Turning over pages scorches fingers in house

By JIM HUME
Colonist Reporter

All 14 pages attending the B.C. Legislature were fired Tuesday morning.

Tuesday afternoon that decision touched off fiery debate in the house.

And by Tuesday night the fate of the pages had moved into limbo as Speaker Ed Smith told the Legislature he would hold discussions with them and Sergeant-at-Arms A. M. Hutchinson and report to the house.

Hutchinson had told the pages Tuesday morning that as of today their work would end and they could return to school. In a preliminary report to the Legislature, Smith said it was routine to change pages (drawn from honor students in Greater Victoria) at the end of a sitting.

But with some pages recruited only four days ago, there appeared to be little substance to that claim.

It all started on Aug. 17 with the temperature hovering around 30 degrees Celsius in the shade and the pages complaining because the rules compelled them to wear their heavy blue serge uniforms.

Spokesman George Cessford, 15, said at the time that pages didn't appear to have any rights. As a sergeant he's paid $3 an hour while other pages "scum first class and scum second class" are paid $2.75, the standard wage for children under 16.

While the complaints about the uniforms were lodged in the Legislature by the New Democratic Party and received by the government in good humor, Tuesday's story was a different matter entirely.

Former labor minister William King (NDP—Revelstoke-Slocan) said the dismissal of the pages by sergeant-at-arms Hutchinson was "a contemptible, arrogant action" to punish the pages for their earlier action.

In the Legislature King was denied leave to make a statement on the situation. Outside the house he sought open confrontation with Hutchinson and in a nose-to-nose argument demanded to know how much the Speaker knew of the plans to fire the pages and how long he had known.

In the house Smith said he had become aware of the situation "moments ago." Outside the house Huchinson told King that he had made his decision to "lay off the pages" only after full consultation with the Speaker.

Before confrontation between King and Hutchinson Premier Bennett had officially sought clarification of the dismissal from the Speaker.

Smith refused to answer Bennett's request for information on "the apparent uncertainty surrounding the pages."

"The question is improper," Smith ruled, adding that the impropriety lay in asking a question of the Speaker during the question period.

That ruling brought angry

Page 2 — Turning

Home
TELEPHONE
383-4111
CLASSIFIED
386-2121

The Daily Colonist.

Sunny, high 19
Weather Details on Page 2

Vancouver Island's leading newspaper since 1858

No. 217 — 119th Year ** VICTORIA, BRITISH COLUMBIA, WEDNESDAY, AUGUST 31, 1977 ** 15c Daily, 30c Sunday

Oil spill shuts salmon ground

RICHMOND (UPI) — A 10,000 gallon spill of crude oil into the Fraser River Tuesday spread into the Georgia Strait and led to the closure of one of B.C.'s most productive salmon fishing areas.

The oil, which leaked from a Canadian Fishing Co. Ltd. storage tank, also endangered wildfowl nesting areas near the mouth of the Fraser and fouled river banks and fishing vessels at nearby Steveston Harbor.

Authorities said damages would run into the "six figure bracket" and the heavy type-C bunker oil, used to fire boilers in the processing of fish, would take a week to 10 days to clean up.

Fisheries department spokesmen Lyle Freeman said an emergency closure to all salmon fishing had been put into effect until further notice by the International Salmon Commission. The move closed the lower Georgia Strait near the mouth of the Fraser and a part of U.S. fishing waters near the international border.

"The Gulf of Georgia is now being contaminated and there are unconfirmed reports of sightings of oil in the American waters," said Freeman, fisheries district supervisor.

Frank Spencer, senior vice-president of Canadian Fishing Co. Ltd., said a six-inch pipe extending just above water level from a storage tank had apparently been sheared off during a high tide Monday night. The leak went undetected until early Tuesday.

"We have to assume responsibility for this," Spencer said. He said a private oil clean-up firm, Clean Seas Canada Ltd., had been hired to mop up the spill.

Freeman said "it's a very serious spill — not so much from the quantity — but because it happened in an extremely sensitive area. We're facing possible contamination of fish and certain contamination of fishing boats if they go out."

B.C. ferries, he added, were reported steaming through oil near the Gulf Islands and the oil might have reached some 15-18 miles into the strait.

One uncontained slick 1½ miles long and 150 yards wide was reported moving from the mouth of the Fraser into the strait.

An Environment Canada observer team on the scene had not yet assessed environmental damage.

Clean Seas spokesman Rick Byrne said some 30 to 40 men were using booms to contain the oil in the Steveston Harbor area. Absorbent pads and a mechanical device would be used to pick it up, he said.

B.C. villagers flee train wreck fumes

HOPE (CP) — A fire that sent poisonous sulphur dioxide fumes billowing across the Trans-Canada Highway at two points near here Tuesday was under control about seven hours after it began, a Canadian National Railways spokesman said Tuesday night.

Al Menard said that the 200 people evacuated by RCMP from the nearby community of Flood in the wake of a fire in two of the open cars carrying sulphur had been allowed to return home by 9:30 p.m. He said the highway, closed during the height of the fire, had been re-opened.

Menard said that 84 cars of the 100-car freight train derailed about five miles west of here at 2:10 p.m. Two caught fire and for a time were burning out of control.

Menard said that the B.C. Forest Service supplied pumps to get water from the nearby Fraser River to the fire, and that the CNR hired air tankers from nearby Abbotsford, to dump fire retardant on the blaze.

A total of five passes were made by three aircraft to bring the conflagration under control, Menard said.

He said that the Canadian Forces base in Chilliwack supplied heavy equipment, oxygen, and helped put sand onto the fire.

Menard said the five-member crew on the train was not injured in the derailment, and that there were no injuries fighting the fire.

"They were pretty cautious at the scene," he said, "and sulphur dioxide is easily detectable.

"When you get a whiff, you know when to back off."

Cause of the derailment was unknown. The five locomotives remained on the rail.

Hope is 90 miles east of Vancouver and three miles east of Flood.

Menard said arrangements were being made with CP Rail to detour CNR traffic onto the CP Rail line at Mission. He said it was hoped the CNR line can be used again in two days.

—AP

Smith takes aim during visit to World Pistol Shooting Championships in Salisbury

NDP sweep plus 5

People's century just a flashback

Five years ago Tuesday supporters of socialism in B.C. were rejoicing. The first ever CCF-NDP government had been elected in B.C. and leader David Barrett called it the start of the "people's century."

On the fifth anniversary of that event, Barrett was not in the Legislature, but house leader William King said: "Well, let me say this; we would be a lot happier on this fifth anniversary if we hadn't been defeated in 1975."

In December, 1975, Social Credit defeated the NDP and resumed power. And as one backbencher put in Tuesday night: "Just think; if we hadn't been whipped in 1972, W. A. C. Bennett would be celebrating his silver jubilee (in office) with the queen."

Family fed, shot bear

WAWA, Ont. (CP) — A bear and two cubs killed Monday after a six-year-old boy was mauled at a tourist lodge, had been fed by the boy's family the night before the incident, his mother said Tuesday.

Sheila Clement, 28, who shot the 450-pound female black bear as it was dragging her son Sean away from their tourist lodge 30 miles northeast of here, said the bears probably were attracted to the lodge by the feeding incident and a forgotten bag of garbage left on the ground.

Anti-white 'plot' hit by Smith

SALISBURY (AP) — Prime Minister Ian Smith accused the U.S. and Britain on Tuesday of seeking the downfall of Rhodesia's whites and said he was considering negotiating on his own with black moderates to end the country's racial conflict.

In an election-eve address, Smith expressed little hope for success of the current mediation mission of Andrew Young, U.S. ambassador to the UN, and British Foreign Secretary David Owen.

Smith's speech was broadcast on television and radio as Young and Owen waited in Nairobi, Kenya, for the results of today's Rhodesian election by 100,000 of Rhodesia's 6.9 million people. The two travel here Thursday to meet Smith.

'We'll jolly well do what we want'

Nuclear rules ours says South Africa

DURBAN, South Africa (UPI) — South Africa said Tuesday it "will jolly well" use its nuclear potentiul for other than peaceful purposes if it wants and that no one "will tell us what we should do."

Finance Minister Owen Horwood told the annual congress of the ruling National Party that U.S. President Carter was not "free to dictate to us" and cannot "lay down the law to everyone else."

Foreign Minister Roelof (Pik) Botha later issued a statement reiterating that the South African government supported the "ideal" that nuclear energy should be used only for peaceful purposes.

Horwood referred to charges by both the Soviet Union and France last week that South Africa was preparing a nuclear test in the Kalahari desert.

Despite denials by South African Premier John Vorster, U.S. officials in Washington said over the weekend that the U.S. had confirmed the reports and that Carter had co-operated with Soviet President Leonid Brezhnev to halt such a test.

In his speech, Horwood said: "It is time we told Mr. Carter and a few other people that if we did at any time wish to do other things with our nuclear potential, we will jolly well do so according to our own decision and our own judgment."

Horwood rejected "absolutely and entirely that anyone should tell us what we should do."

"South Africa is a sovereign country," he said. "And we have demonstrated to the world under pressure of sustained attack such as no country has had to withstand, a restraint and sense of responsibility of which we can be proud."

Filers ordered back but return uncertain

By DON COLLINS
Colonist Reporter

The Labor Relations Board moved Tuesday night to snuff an unauthorized job action that idled more than 1,500 Vancouver Island sawmill workers during the day, but there appeared no certainty that the trouble would end today.

The problem appeared to be one of convincing a dissident group of sawmill filers that the LRB had issued a verbal cease and desist order in answer to an application from the forest industry.

It was a matter of moving quickly and in one instance company officials were planning to take the late news electronically right to the picketline.

"An official from B.C. Forest Products is on his way out to the picketline at Youbou to play the radio for them in hope they will hear it on the news," said Roger Stanyer, president of the Duncan local of the International Woodworkers of America.

Most of the action occurred in the area covered by the Duncan local where an estimated 70 filers set up picketlines and closed seven mills.

Filers belonging to the Victoria local of the IWA chose to book off sick at the B.C. Forest Products sawmill in the city and at Sooke Forest Products, enabling the bulk of other workers to remain on the job.

The sawmill portion of the BCFP operation was shut down by 2:30 p.m. and the company was busy phoning half its mill workers — about 250 — to tell them not to report today.

However, when word of the LRB ruling came through the telephone procedure was reversed on the belief that the filers would report for work today.

So far, the booking-off tactic has had no effect on the Sooke sawmill operation.

The filers — employees who keep the saw machinery in

Page 2 — Filers

UVic honors shared by 2

Two Victoria students shared first-place standing at University of Victoria following spring exams. Full list of UVic award winners on Pages 21 and 24.

Intense quake razes homes

BOGOTA, Colombia (UPI) — A powerful earthquake, 6.6 on the Richter scale, shook northwestern and central Colombia Tuesday, collapsing homes and killing at least three persons, officials said.

Police sources in the town of Apartado, about 380 miles northwest of Bogota, said the quake, described by one Colombian sources as "extremely intense," destroyed several buildings, including an ice cream parlor and several bars.

Seeds of suspicion bought for song

High-note treat for Tweetie?

VANCOUVER (CP) — If your canary has taken to singing soprano arias from Rigoletto, or your parrot is hanging upside down with eyeballs as big as sunflowers, better take a second look at the brand of birdseed you've been stuffing into your little feathered friend.

The RCMP in Vancouver is testing Sing-Song Treat, a brand of West German birdseed, to determine if the strange little brown seeds in the product are really marijuana seeds — the progenitors of African gold, in street vernacular.

The manufacturer—Vitakraft, Europe's largest maker of pet foods for birds and other small animals—guarantees that its product "promotes singing in canaries and other song birds."

Sing-Song's list of ingredients says it contains, among other things, 62.5 per cent rapeseed, 15 per cent radish seed, three per cent honey, and 15 per cent nigerseed. All this not only makes the bird sing better, "but will also aid weak and sick birds to recover from illness."

The National Organization for the Reform of Marijuana laws in Canada (NORML) says nigerseed is really cannabis sativa seed. That's marijuana, and it's potent when cultivated.

NORML said some of its members accidentally discovered the seeds several weeks ago.

"You can expect such discoveries when you're involved with an organization full of dope smokers," executive director George Baker said Tuesday.

Baker said some NORML members purchased packages last Thursday, planted the seeds that night and by Friday morning "we had marijuana plans growing an inch out of the soil."

Baker said NORML took some of the seeds to Dr. Jack Maze, associate professor of botany at the UBC. He said that after Maze confirmed they were marijuana seeds, they went to the RCMP with a certificate of analysis.

The Product is freely avail-

Page 2 — High note

Sing-Song purchased in Victoria

Inside

U.K. controllers eye radio action —Page 3

Berkowitz found unfit for trial —Names in News, 30

Waterfront hot choice —King Fisherman, 47

	Page
Background	5
Bridge	36
Classified	35-45
Comics	34
Crossword	37
Editorials	4
Entertainment	21
Family	25-27
Finance	6-8
King Fisherman	47
Marine Calendar	15
Names in the News	30
Provincial Court	15
Sports	16-20
Your Good Health	26

Thousands evading Anita's wrath

NEW ORLEANS, La. (AP) — Hurricane Anita whipped the Gulf of Mexico into froth and headed west Tuesday, prompting thousands of Texans and Louisianans to move inland.

The storm was still 200 miles south of New Orleans and moving slowly Tuesday evening, but was driving high tides well before it. Highways were under water in some places.

About 10,000 persons at vulnerable, low-lying points along a 430-mile stretch of the Texas and western Louisiana coast were advised to leave their homes.

Forecasters could not be sure which direction the hurricane would take. But it drifted slowly westward Tuesday evening.

—Colonist photos by Ian McKain

Speaker Smith, page George Cessford, Sergeant-at-Arms Hutchinson

Turning over pages

From Page 1

response from Dennis Cocke (NDP—New Westminster). "Oh, yeah, everybody's running for cover," he said, while Lorne Nicolson (NDP—Nelson-Creston) shouted "liar" to Bennett's claim that he hadn't known about the firings until informed by reporters as he entered the legislative chamber.

Nicolson eventually withdrew his charge that Bennett was lying, but reluctantly. "He lied to the voters on rent controls . . .." he said as the Speaker ordered him to be silent.

Smith ordered him to "withdraw irrevocably."

"I'll withdraw any imputation of wrongdoing," Nicolson said.

As the mini-debate between the Speaker and Nicolson continued, Gary Lauk (NDP — Vancouver Centre) carried out a private verbal battle across the floor of the house.

"You are ill-tempered today," Lauk shouted. Bennett's reply was lost in the general noise.

King accused Smith of being partisan because he allowed the premier to raise the question of the pages while earlier he had denied King the same right.

And Rosemary Brown (NDP—Vancouver-Burrard) stood up long enough to accuse Bennett of being "a cowardly little man."

Smith finally agreed to investigate the entire matter, seek a report from Hutchinson and report back to the house. He added: "The house appears to be in a somewhat testy mood."

The incidents in the house set the stage for events in the corridors.

First to leave the chamber after the rancor of debate was Hutchinson who, white gloves in hand, swept imperiously past reporters, ignoring their request for further information as to why the pages had been fired.

Seconds later an angry King marched into Hutchinson's office for a loud 10-minute confrontation. The sergeant-at-arms still refused to speak to the press but King described the "conversation" as "unbelievable . . . I can't believe the arrogant attitude of the sergeant-at-arms."

Scott Wallace (PC—Oak Bay) consoled "sergeant Cessford" with "well, George, you now know the penalty for treason."

"Yes," said George, "but I'm too young to die."

Police hunting knife suspect

VANCOUVER (CP) — Police are searching for a suspect in connection with an early-morning stabbing incident Tuesday which left one woman dead and two men in hospital with knife wounds. Police identified the slain woman as Ivy Price, 51. Injured in the incident, which occurred in a Gastown roominghouse were Glen Price, 43, believed to be the dead woman's brother, and Ray Zeke, 35.

Macdonald turns down calls for new budget

OTTAWA (CP) — Demands for a new budget to stimulate the ailing national economy were rejected Tuesday by Finance Minister Donald Macdonald.

A spokesman said the minister was not considering a fall budget, and wanted more time for the March 31 budget measures to show up in a stronger second-half performance.

The 2.3-million-member Canadian Labor Congress issued a blistering indictment of federal economic practices Tuesday following Monday's news that production in the national economy fell in the second quarter this year at a 2.4-per-cent annual rate.

It was "positively criminal" for the government to continue to follow a policy of restraint at this time, said CLC president Joe Morris, who called for a public investment program, needed to create jobs.

Officials of the two biggest business organizations in the country, the Canadian Manufacturers' Association and the Canadian Chamber of Commerce, echoed Morris' call for personal income tax cuts to low- and middle-income earners as a vital step in stimulating the economy.

Statistics Canada noted Monday that reduced personal spending, which normally provides the key stimulus for increased production of goods and services, was a major factor in the second-quarter slowdown.

But Macdonald's office said the quarterly figures on gross national product also showed consumers' real disposable income was higher than earlier in the year. They simply chose to save more.

The situation should change in the last six months of the year, as uncertainty about big purchases, caused partly by Canada's weakened dollar value, wears away, the finance spokesman said.

The optimism was not shared by Laurent Thibault, CMA economics director. With manufacturers producing at only 80 per cent of their capacity because they couldn't sell their goods, the government could not look to industry to create jobs, he noted.

Sam Hughes, executive director of the Canadian Chamber of Commerce, said its members favored income tax reductions and specific tax reductions for fixed periods of time, on automobiles for example, which would stimulate buying of big-ticket items.

Filers

From Page 1

proper condition — took their action in angry response to the failure of IWA bargainers to win special gains for them in recent coast region negotiations for a master contract.

Their action came only a day after other tradesmen — welders and automotive mechanics — had returned to the job. The welders and mechanics closed numerous Vancouver Island mills for six days.

They had wanted a special 10-cent-an-hour increase to bring their wages up to those of other tradesmen and were unhappy when the bargaining team dropped their demand from the list of priority items.

The filers have been fighting for two years for a number of things, including a better pay spread for their three job classifications.

Leaders of the IWA appear divided on their feelings about the unauthorized action of the tradesmen. Some have privately voiced sympathy, but Jack Munro, the union's Western Canada president, has made no effort to hide his disappointment.

"I'm really disappointed," Munro said in a telephone interview from Vancouver. "We negotiated a good agreement that benefits everybody and now, by their actions, these people are taking work away from others."

He said that 1977 was "not a year for special revisions for particular groups" because of anti-inflation rules.

In calculating the cost of an agreement and how it applies to the guidelines, the anti-inflation board takes in the over-all pay increases, Munro said. He said any special considerations would add to the cost and possibly push the end figure above the allowable guideline.

Munro said the industry had promised to discuss the special demands during the life of the next contract. Tentative agreement was reached on a two-year pact for 37,000 IWA members in the coastal and southern Interior regions last week.

From Page 1

High-note treat

able at several Greater Victoria area pet shops.

A surprised Ruth Beaumont of Coral Sands Acquarium and Pet Shop, 721 Station, said she had received no complaints — or praise for that matter — about the product which retails between 35 cents to 39 cents a packet.

None of the other pet shops recalled ever receiving comments about the product. Its popularity with customers seemed to vary from shop to shop.

A spokesman for Sea Shore Pet Shop said the product was a good seller but more of ". . . a supplement, a treat" rather than a regular feed.

One of the pet shop spokesmen wondered if the publicity surrounding the bird seed wouldn't see a repeat of the catnip buying rage of a few years ago by young people who didn't own cats.

One of the spokesmen jokingly said the 35-cent product should soon go up to $15.

A check of the pet department of the same department store which removed the product in Vancouver revealed no Sing Song. A clerk said the product hadn't been available for several years.

Neither Eaton's nor The Bay now sells birdseed, according to spokesmen.

The Weather

Aug. 31, 1977

Mostly sunny. Morning fog patches. Winds light westerly. Tuesday's precipitation Nil. Sunshine 11 hours 48 minutes. Recorded high and low at Victoria airport 19 and 7. Today's forecast high and low 19 and 8. Today's sunrise 6:29, sunset 7:57; moonrise 9:11 p.m., moonset 9:46 a.m. Thursday outlook: mostly sunny.

East coast of Vancouver Island — Mostly sunny. Winds light. Tuesday's precipitation Nil. Recorded high and low at Nanaimo 21 and 11. Forecast high and low 20 and 10. Thursday outlook: mostly sunny.

West coast of Vancouver Island — Mostly sunny. Winds light. Forecast high and low at Tofino 18 and 8. Thursday outlook: cloudy periods.

North coast of Vancouver Island — cloudy with clear periods. Highs near 16. Thursday outlook: mostly cloudy.

READINGS

	Max.	Min.	Prec.
St. John's	29	11	trace
Halifax	28	16	—
Fredericton	25	19	—
Charlottetown	21	15	—
Montreal	20	15	trace
Ottawa	20	15	trace
Toronto	23	10	trace
North Bay	17	11	—
Thunder Bay	19	12	8.0
Kenora	22	16	1.6
Winnipeg	21	13	9.0
The Pas	14	11	—
Churchill	14	9	—
Brandon	19	10	2.2
Regina	17	8	0.2
Saskatoon	16	10	—
Prince Albert	15	11	7.4
North Battleford	17	10	4.8
Swift Current	16	7	3.6
Medicine Hat	14	5	3.4
Lethbridge	15	2	—
Calgary	12	6	—
Edmonton	13	8	20.5
Cranbrook	18	4	—
Castlegar	24	10	—
Revelstoke	19	5	—
Princeton	16	5	0.6
Vancouver	19	8	—
Prince Rupert	16	9	3.0
Terrace	19	11	—
Stewart	19	10	—
Port Hardy	18	8	—
Prince George	16	8	5.4
Williams Lake	14	6	4.6
Mackenzie	13	8	8.9
Blue River	17	4	0.3
Kamloops	19	8	4.5
Dawson City	13	2	—
Whitehorse	13	4	1.2
Fort Nelson	13	4	—
Fort St. John	9	3	—
Peace River	14	6	—
Yellowknife	12	3	—
Inuvik	3	0	—
Seattle	21	11	8.9
Spokane	20	9	3.3
Portland	22	11	3.3
San Francisco	23	15	—
Los Angeles	27	21	—
Phoenix	41	27	—
Las Vegas	40	23	—
New York	30	23	—
Miami	30	24	—
Chicago	28	14	—

TIDES AT VICTORIA
(Tides listed are Pacific Standard Time)

	Time H.M.	Ht. Ft.	Time H.M.	Ht. Ft.	Time H.M.	Ht. Ft.	Time H.M.	Ht. Ft.
31	03.50	7.5	10.35	3.9	16.30	7.7	22.50	4.3
1	04.45	7.1	10.50	4.6	17.05	7.8	23.40	4.1
2	06.00	6.6	11.20	5.3	17.45	7.7		
3	00.30	3.9	08.05	6.4	12.00	5.9	18.00	7.7
4	01.25	3.8	10.15	6.5	12.00	6.4	18.35	7.6
5	02.35	3.7	11.00	6.7	16.00	7.2	19.05	7.6

TIDES AT SOOKE

	Time H.M.	Ht. Ft.	Time H.M.	Ht. Ft.	Time H.M.	Ht. Ft.	Time H.M.	Ht. Ft.
31	02.50	8.5	09.20	4.2	15.30	8.9	22.15	4.7
1	03.50	7.9	10.00	4.8	16.10	8.9	22.55	4.5
2	04.40	7.4	10.05	5.4	16.35	8.8	23.55	4.4
3	05.35	7.0	10.30	5.9	16.55	8.8		
4	00.40	4.4	06.50	6.7	10.15	6.3	17.40	8.7
5	01.40	4.4	08.00	6.6	12.45	7.0	17.55	8.7

TIDES AT FULFORD HARBOUR

	Time H.M.	Ht. Ft.	Time H.M.	Ht. Ft.	Time H.M.	Ht. Ft.	Time H.M.	Ht. Ft.
31	00.00	5.4	06.05	9.5	12.05	4.5	18.45	10.2
1	00.45	4.9	07.05	9.3	12.45	5.3	19.05	10.0
2	01.40	4.5	08.10	9.0	13.35	6.2	19.35	9.8
3	02.25	4.3	09.25	8.8	14.20	7.0	20.00	9.6
4	03.00	4.2	10.35	8.8	15.15	7.7	20.45	9.3
5	04.00	4.2	12.10	8.9	16.40	8.2	21.15	9.1

Freeway sundae

LOS ANGELES (UPI) — A traffic jam on a freeway connecting road Tuesday really needed whipped cream and a cherry on top.

The jam was caused by cars slowing down for, or skidding around in, a pool of 250 gallons of chocolate syrup, "the kind used for sundaes," the highway patrol said.

The chocolate spilled from 50 drums that toppled off a truck carrying them for Popsicle Industries of La Puente, chocolating the connecting road between San Bernardino and Hollywood freeways.

STEWART & HUDSON
BUILDING SUPPLY CENTRE

BIG BIG BUY! P.V.C. CORRUGATED ROOF PANELS SUPER SAVINGS!

Ideal for patios, sundecks, fencing, etc. Available in white, yellow, clear and green. All 26" wide stock.

6'	8'	10'	12'
Reg. 2.65	Reg. 3.45	Reg. 4.25	Reg. 4.95
1.95 ea.	2.75 ea.	3.25 ea.	3.95 ea.

CONCRETE PATIO STONES

12"x12"	69¢ ea.	16"x24"	1.79 ea.
10"x20"	89¢ ea.	20"x20"	1.89 ea.
12"x24"	1.39 ea.	24"x24"	2.89 ea.

"OZITE" INDOOR-OUTDOOR CARPET
A latex back carpet specifically manufactured for outdoor use on sundecks, porches, etc. Choose from gold, green and orange.
Reg. 2.95 sq. yd. ..... 2.49 sq. yd.

3' HIGH LOG CABIN RAIL

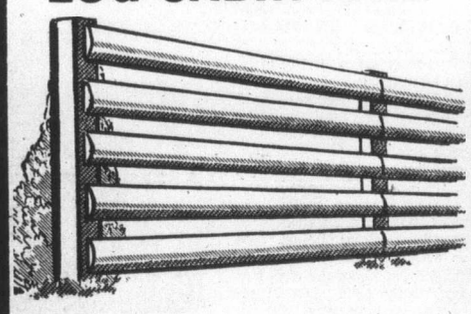

Includes 4"x4" cedar posts, peeled, rough sawn rails, galvanized nails, minimum of 48 lineal ft. of fence.
Lineal Ft. ..... 49¢

3' HIGH BEVELLED SOLID

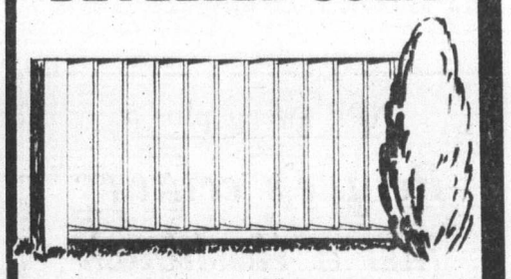

For maximum privacy this fence utilizes 4"x4" cedar posts, 2"x4" rails and quality bevelled cedar siding. Nails included. Minimum of 50 lineal ft. of fence.
Lineal Ft. ..... 99¢

4'x8' Pre-Finished V-GROOVED EXOTIC PANELS
Teak: Not a reproduction. Real teak with an oiled finish.
Reg. 12.75 ..... 9.95 ea.
Walnut: Real walnut finished and ready to install.
Reg. 18.95 ..... 14.95 ea.

Factory Seconds ½" PRE-FINISHED PARTICLE BOARD
Full 4'x8' sheets prefinished one side in simulated wood grain finish. Back has painted finish. Ideal for all your cabinet projects.
4'x8' Sheet 8.95

2 Only 12' WOODEN STEP LADDERS
Reg. 62.40
49.95 ea.

2-Light SWAG LAMPS
Limited Assortment
24.95 ea.

2 Only 24' WOODEN EXTENSION LADDERS
Reg. 92.40
69.95 ea.

3/16" ROUTER BITS
Sash bit ideal for table edges, etc.
Reg. 7.10
5.95 ea.

"Clippie" WEED EATER
Grass Trimmers
34.44 ea.

2'x4' K-LUX Decorator PANELS
Blue in Colour. Reg. 6.95
2.95 ea.

Our Entire Stock SHEPHERD CASTERS
25% Off Regular Price

3 Only 16' ALUMINUM LADDERS
24.95 ea.

6'0"x3'0" White Aluminum WINDOWS
With 1 Slider - Reg. 43.50
29.95

CHARGE ACCOUNTS
400 GORGE RD. EAST 386-3211
OPEN 7:30 a.m. to 5:30 p.m. INCLUDING SATURDAY
Prices effective 'til Sept. 6th, 1977
CHARGEX
8-30

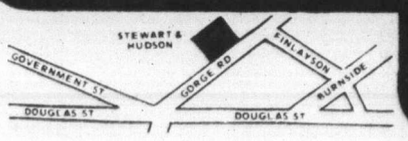

STEWART & HUDSON
BUILDING SUPPLY CENTRE

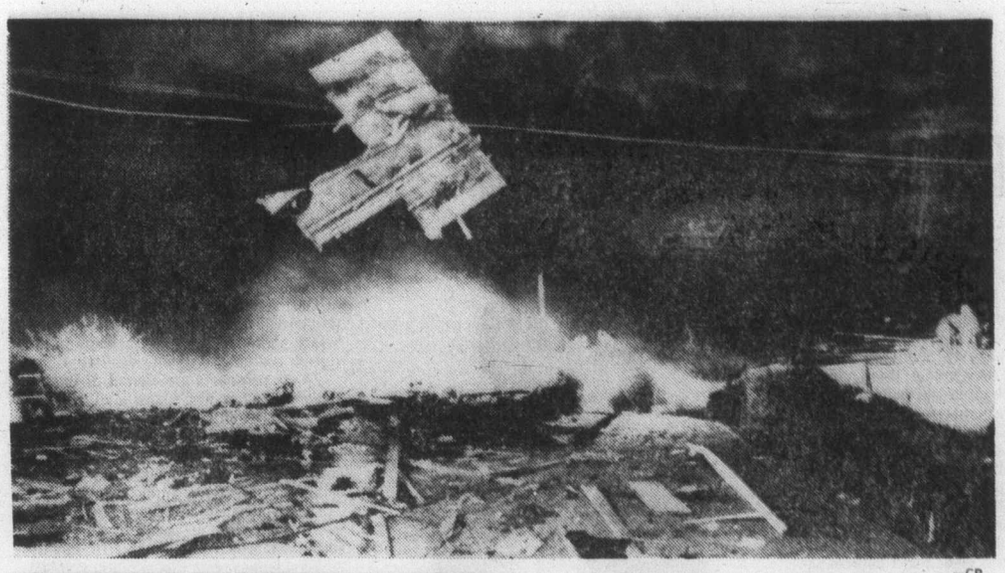

—CP

Mystery blast kills man

This is all that is left of house which was levelled by mystery explosion in Calgary early Tuesday. Although neighboring houses were also destroyed, only person to die was Ronald Plomin, in his early 30s, who was blown from house into attic of nearby home. Dynamite was first suspected by police but a spokesman said later: "From the state of the furnace, we believe it could well have been a gas explosion . . . It was a pretty horrifying sight. It was miraculous that nobody else was hurt."

Radio silence threatened

LONDON (Reuter) — Angry British air traffic control assistants threatened Tuesday to silence radio and radar information to aircraft after receiving an ultimatum to work normally or face suspension.

The 850 assistants, whose two-week dispute over pay has brought chaos and delays to tens of thousands of travellers during the peak holiday period, urged their union to order 350 telecommunications staff at airports and traffic control centres to stop work.

John MacReadie, the union's national officer for civil aviation, said: "We are recommending that the strike be escalated to other areas."

The assistants were told Monday by the British Civil Aviation Authority to return to normal work or be suspended within 48 hours.

MacReadie said all control assistants will be brought out on an indefinite strike if any are suspended.

Meanwhile, a CAA spokesman said it was asking airlines to help by reducing the number of flights and it hopes to operate 60 per cent of normal services.

Air traffic controllers in Spain and France are enforcing their own slowdown and a spokesman for the British assistants said they were trying to co-ordinate the action in all three countries.

British Airways said it cancelled 46 flights Tuesday out of London's Heathrow Airport — six overseas flights and 40 domestic and European flights.

A fabulous $50 Weekend in Vancouver.

Visit Vancouver now. The Chateau Granville, Vancouver's newest luxury hotel invites you to stay in a beautiful suite for a 3 day/2 night weekend. Only $50. Bring the family No charge for the kids.
The Chateau Granville is right in the middle of the action...restaurants, theatres and the best shopping are only a short walk away.
This $50. weekend is valid through Labour Day.

CHATEAU GRANVILLE
A SUITE FOR THE PRICE OF A ROOM
1100 GRANVILLE STREET
VANCOUVER, B.C. CANADA
Phone (604) 689-7070

Ottawa 'financing' Eskimo protests

MONTREAL (CP) Premier Rene Levesque has described as "provocative" a Montreal school board's decision to admit students ineligible for English-language schooling under his government's language charter.

The premier also took a swipe at the federal government Tuesday, saying Inuit protests against the language legislation are financed "from outside Quebec."

Calling the Protestant School Board of Greater Montreal's action "administrative civil disobedience," the premier said "measures will have to be taken" if enrolment rules are defied. He did not elaborate.

On the Eskimo question, Levesque said the Northern Quebec Inuit Association was supported by federal funds.

Levesque said his government had shown flexibility in applying the language law and would "never give in to blackmail or sabotage, whether it comes from inside or outside."

In Fort Chimo, councillor George Koneac said: "The Quebec government seems to be trying to provoke us into violence when they know nothing is happening but we are not going to fall into their trap. We said that we are not going to lose our tempers and we are going to hold true to this no matter what."

Kraft to cut prices

OTTAWA (CP) — Food processor Kraft Ltd. of Montreal has agreed to lower the prices it charges to distributors across the country in order to return $302,000 of excess revenues, the Anti-Inflation Board announced Tuesday.

The reductions will be made between September and December this year, in the hope that distributors will pass the savings on to consumers.

Wholesale price reductions will be offered by Kraft on Parkay margarine, Kraft cheese singles slices and six varieties of jellies, jams and marmalades.

Lower prices on singles slices of cheese and on jams and jellies will apply nationally. Parkay margarine will be reduced in various areas depending on package size.

Woolco™ TIRE AND AUTOMOTIVE CENTRE

PREMIUM TIRE SALE

OFFER EXPIRES SEPTEMBER 3, 1977.

Hallmark PREMIUM V 4-PLY POLYESTER CORD

White Walls
*A78 X 13
*C78 X 13
*C78 X 14
$22.99 Each

*D78 X 14
E78 X 14
F78 X 14
$26.99 Each

G78 X 14
H78 X 14
G78 X 15
H78 X 15
L78 X 15
$32.99 Each

*TREAD DESIGN NOT SHOWN

• INCLUDES INSTALLATION • INCLUDES ROTATION EVERY 5,000 MILES
TREAD LIFE EXPECTANCY 30,000 MILES OR 30 MONTHS

PREMIUM BATTERY
39.88 Each
Series 22F. Installed.
Series 24 & 24F. 44.88 Ea.
Series 27, 27F & 74 side terminal. 49.88 Ea.
50 MONTH WARRANTY POLICY.

CASTROL MOTOR OIL

Qt. .99
5W30 or 20W50 motor oil. Limit 5 per customer.

SERVICE SPECIALS

FRONT END SPECIAL

12.88 Complete
Most North American Cars
• Align front end.
• Balance front wheels.
• Repack outer front wheel bearings.
• Rotate tires.

IN-DASH AM/FM STEREO RADIO CASSETTE OR 8-TRACK TAPE

YOUR CHOICE 119.97 Each

Improved universal trimplate: 2 adjustable shafts: AM/FM, mono/stereo system: eject and fast forward buttons, tone and balance controls. No. RR2013CMX.

Universal trimplate with adjustable control shafts. 8-track features fine tuning, illuminated program indicator, volume, balance and tone controls. No. RR2003MPX.

FRAM AIR FILTERS

2.97 Each
Sizes to fit most North American cars, and some foreign cars.

BROUGHAM FLOOR MATS

9.27 Front Pair
Twin rubber with simulated carpet texture. Comes in assorted colours. No.8412-49
MATCHING REAR MATS No.8413-49 $7.27.

ADJUSTABLE SHOCK ABSORBERS

23.76 Pair
Freedom "4" adjustable shock, 4-settings to select the ride of your choice - from soft to a firm ride. Free replacement if this shock fails to last as long as you own your car.
INSTALLATION EXTRA.

STEREO SPEAKERS

$33 Pair
6" X 7" speakers with 18-oz. magnets. 50-watts of stereo power. Includes all hardware. No. BS6918RD.

FENDER MOUNT MIRROR

9.97 Each
Easy to mount on either side of your car. Cushioned brackets to protect car finish.

Woolco DEPARTMENT STORES
A DIVISION OF F.W.WOOLWORTH CO. LTD.

Town and Country Shopping Centre
Douglas Street and Saanich
Personal Shopping only, please!
Store Hours: Monday to Saturday
10 a.m. to 10 p.m.

ENJOY THE RED GRILLE FROM LIGHT SNACKS TO MEALS...

CONTINUING '77

Continuing Education, University of Victoria

- **Courses and programmes are open to all members of the community, except where noted**
- **Register by September 16**
- **Most courses start the week of September 19-23**
- **Register now to avoid disappointment**
- **For full course information and a Calendar, call the Division of Continuing Education, 477-6911, locals 4802, 4803, 4804.**

Liberal Studies

Children's Books—Victoria:	Thurs. Sept. 15; 7:30-9:30 p.m.	$10
Sidney:	Thurs. Sept. 29; 7:30-9:30 p.m.	$10
The Creative Process: Epicentres of Contemporary Consciousness	Thurs. Sept. 15; 7:30-9:30 p.m.	$35
Oedipus in Literature	Wed. Sept. 21; 7:30-9:30 p.m.	$30
Psychology and the Arts	Tues., Sept. 13; 7:30-9:30 p.m.	$35
"Roots"	Wed. Sept. 14; 7:30-9:30 p.m.	$26
Self-Exploration Seminar for Women	Tues. Oct. 4; 7:30-9:30 p.m.	$26
Industrial Democracy	Sept. 30, Oct. 1 & 2 8:30-4:30 p.m.	$10
*Women in Comedy	Tues. Sept. 27; 7:30-9:00	$26

Natural Sciences

Between the Tides	Tues. Sept. 13; 7:30-9:30 p.m.	$35
The Why's and Wherefore's of Weather	Tues. Sept. 20; 7:30-9:30 p.m.	$10
The Arctic Experience	Thurs. Sept. 22; 8:00-10:00 p.m.	$26

Languages

French Language Diploma Programme	Morning, afternoon and evening classes For details phone 477-6911, local 4805	
Beginning Chinese	Mon. Sept. 19; 7:30-9:00 p.m.	$40
Beginning Russian	Wed. Sept. 21; 7:30-9:00 p.m.	$40
Beginning and Continuing Hebrew	Mon. Sept. 19; 7:00-10:00 p.m.	$40
Continuing Greek	Sat. Sept. 17; 9:30-11:30 a.m.	$40
Advanced Conversational French	Tues. Sept. 20; 7:30-9:30 p.m.	TBA
English Words with Greek Origins	Wed. Sept. 14; 7:00-9:00 p.m.	$40
Advanced Russian	Tues. Sept. 21; 7:30-9:00 p.m.	$40

Expressive Arts

Dinner/Music Evenings	Wed. Oct. 5; 5 sessions	$10 presentation
Dinner/Theatre Evenings	Thurs. Nov. 10; 4 sessions	$10 presentation
Don't Just Sit There—Write Your Story	Tues. Sept. 13; 7:30-9:30 p.m.	$35
Film Maker's Workshop	Tues. Sept. 20; 7:00-10:00 p.m.	$60
Introduction to Creative Film Making	Wed. Sept. 21; 7:00-10:00 p.m.	$60
Town and Gown Concert Band	Auditions: Thurs. Sept. 15th For details phone Mrs. V. Harvey, 477-6911, local 4361	
A Word About Music	Mon. Oct. 24; 4 sessions	no charge

Business and Management

Business Administration	Tues. Sept. 6; 7:00-10:00 p.m.	$100
Business Strategy	Thurs. Sept. 8; 7:30-9:30 p.m.	$150
Communications	Wed. Sept. 14; 7:00-10:00 p.m.	$100
Money and Banking	Wed. Sept. 14; 7:00-10:00 p.m.	$100
Financial Accounting (Accounting 250 & 251)	Tues. Sept. 6; 7:00-10:00 p.m. For details phone Camosun College	$100
Fundamentals of Accounting	Weekdays, Sept. 6; 7:00-10:00 p.m.	$100

Registration through CAMOSUN COLLEGE, 592-1281

Computing Science

Phase I: Introduction to Computers	Wed. Sept. 21; 7:30-9:30 p.m.	$15
Phase II Computers and You: Computer Appreciation	Tues. Oct. 18; 7:30-9:30 p.m.	$20
Elementary FORTRAN	Wed. Oct. 19; 7:30-9:30 p.m.	$80
Introduction to PL/1	Mon. Oct. 17; 7:30-9:30 p.m.	$80
APL	Mon. Oct. 17; 7:30-9:30 p.m.	$80

Continuing Professional Education

Architecture

Sound in Architecture	Tues. Sept. 13; 7:30-9:30 p.m.	$40

Engineering

Fracture Mechanics	Thurs. Nov. 3; 9:00-5:00 p.m. 3 sessions	$40

Dentistry

Nutritional Counselling	Sat. Sept. 24; 8:30-5:00 p.m.	

Registration through UBC Health Sciences Centre 2075 Wesbrook Place, Van. V6T 1W5

Helping Professions

Uniprofessional—the course is available to members of one profession.
Interprofessional—the course is available to members of various health and helping professions.

Early Childhood Education

For registration in the following courses contact The Director, Certificate Program in Early Childhood Education, Centre for Continuing Education, UBC, Vancouver V6T 1W5

Advanced Seminar on Improvisation and Drama Games	Oct. 28 & 29; 9:30-4:00 p.m. Registration through UBC	
Gardening in the Pre-School	Sat. Oct. 15; 10:00-4:30 p.m. Registration through UBC	
The Advantages of Early Childhood Education (Public Lecture)	228-2181 local 220 Thurs. Oct. 13; 7:30-9:30 p.m.	$20

Dietetics

Current and Controversial Nutritional Topics	Interprofessional Wed. Nov. 16; 7:30-9:30 p.m.	$4
Improving Your Effectiveness as A Professional	Interprofessional Wed. Sept. 21; 7:30-9:30 p.m. except 1st lecture; 7:00-10:00 p.m. lecture	$4

Nursing

Clinical Applications	Interprofessional Thurs. Sept. 22; 7:30-9:30 p.m.	$4
Coping with Work Stress	Interprofessional Fri. Nov. 25; 8:30-4:30 p.m.	$15
Suicide Prevention	Interprofessional Fri. Oct. 21; 8:30-4:30 p.m.	$15

Pharmacy

Cancer Chemotherapy	Interprofessional Mon. Sept. 19; 7:30-9:30 p.m.	$26
Ocular Pharmacology and Therapeutics	Interprofessional	
Victoria	Nov. 7 & 14; 8:00-10:00 p.m.	$8
Duncan	Nov. 3 & 17; 9:00-11:00 p.m.	$8
Pharmacy — Counter Points Victoria:	Oct. 3, 17, 24; 7:30-9:30 p.m.	$5
Duncan:	Oct. 6, 13, 20; 7:30-9:30 p.m.	$5

Social Work

Family Violence	Interprofessional Fri. & Sat. Oct. 14 & 15	$25
Teamwork in the Human Services	Interprofessional Sept. 30, Oct. 1 & 2 Oct. 20 & 21, Dec. 9 8:30-4:30 p.m.	$10 $40

Downtown Programmes

Coping With Stress—Public Lecture	Wed. Nov. 2; 12:10-1:00 p.m.	$2
Pre-Confederation History of B.C.	Mon./Wed. Sept. 12; 12:15-1:30 p.m.	$15
Movement Centering and Personal Integration	Tues. Sept. 13; 7:30-9:30 p.m.	$40
New Horizons Concerts—James Bay	Sat. Sept. 24; 8 sessions For details phone Mrs. Mary Pankowski, 386-3035	
A Practical Study of Painting and Drawing	Mon. Sept. 12; 7:00-10:00 p.m.	$60

UNIVERSITY OF VICTORIA
DIVISION OF
CONTINUING EDUCATION
P.O. BOX 1700
VICTORIA, B.C.
CANADA, V8W 2Y2
PHONE 477-6911
LOCALS 4802, 4803, 4804

REGISTRATION

Course Title(s) ..... Fee .....
..... Fee .....
Fee .....

Cash ..... Cheque ..... Total .....

Please make cheques or money order payable in full to the University of Victoria

Miss, Mr., Mrs., Ms. .....

Surname ..... Given Names .....

Address ..... Apt./Street/R.R. No. City Province

Postal code ..... Telephone ..... Daytime Evening

Colonist

Comment

WEDNESDAY, AUGUST 31, 1977

Little cause to be surprised

VICTORIA Progressive Conservative MP Allan McKinnon is justifiably annoyed at what he terms "the political vindictiveness" of Ottawa in short-changing Tory ridings under the multi-million dollar Canada Works program.

Under the program — which was designed to create jobs for the unemployed — the eight Liberal ridings in British Columbia are receiving average grants of $1.4 million each while the 13 Conservative ridings are getting an average of $530,769 each — about two-thirds less.

Victoria and Esquimalt-Saanich, both Conservative ridings, will only be receiving $100,000 each from the federal program, as opposed to the Liberal riding of Skeena, for instance, which will be granted no less than $4.5 million — some 45 times as much.

Ottawa's explanation is that the grants are based on the unemployment figures in each area. But, says McKinnon, Ottawa has somehow juggled the figures for the Tory ridings: it is using an arbitrary figure for Victoria of 5.1 per cent despite Canada Manpower's estimate that this city's unemployment is above the provincial average of 8.5 per cent.

It is clear, the disgruntled MP says, that Ottawa is playing politics with the program.

Disgruntled as he is over this situation, he has little cause to be surprised by it. After all, he has been in politics long enough to know that the federal Liberals are past (and present) masters of the political patronage game.

Only last week the Trudeau government refused to say how much of the $100 million a year spent on special outside services (not including the Canada Works program) goes to Liberal party supporters, but it openly admits that a flourishing partisan patronage system exists.

For instance, when lawyers, advertising agencies, consulting firms and individuals for temporary jobs are required, the government conveniently bypasses the Public Service Commission (the non-partisan federal hiring agency) to deal with its friends and supporters.

One of the regular party-hack jobs that comes around every five years is the census. Liberal MPs, defeated Liberal candidates and others with party influence provide the industry minister with names of candidates for the 2,000 census commissioners' jobs — each of whom receive $3,000 for three months' work. And they, in turn, hire from 10 to 15 enumerators who are paid some $250 each for doing the door-to-door head counts.

All in all the federal government pays out about $10 million of the taxpayers money for this little job — and makes sure it gets into the right pockets.

There are lots of annual jobs as well that help the Liberal cause, such as the 16 guides employed to conduct tourists around Parliament Hill during the summer months. All say they got their jobs through their MPs.

These are just minor examples of how the Liberal government patronage system works today — and has worked for years. A system hardly likely to add to the gruntlement of our local Tory MP and the unemployed of Greater Victoria.

German protest

GERMAN CHANCELLOR Helmut Schmidt is running true to form with his attitude of "forgive and forget" in the case of Nazi S.S. Col. Hubert Kappler, the man responsible for the murder of 335 Italian hostages during the Second World War.

Chancellor Schmidt, in a television appearance during his recent visit to Canada, made a point of protesting what he called the "stereotyping" of Germans on TV programs. He referred specifically to the comedy series "Hogan's Heroes" and "The Final Solution" which dealt with the extermination of Jews in concentration camps.

In the first instance, Chancellor Schmidt should be thankful people are able to laugh at Nazis as depicted in the series. It is ironic that one of the cast of "Hogan's Heroes", Robert Clary, spent several years in concentration camps as a boy.

In the second instance, a documentary program composed largely of confiscated official Nazi films, recording the treatment of inmates in various infamous camps, can hardly be said to "stereotype" Germans. It was the Nazis themselves who took the pictures.

Chancellor Schmidt maintained that after a lapse of so many years, such things should be laid to rest. He forgets that Dachau concentration camp, near Munich, has been preserved and opened to the public and that the museum there is partially financed by the German government. It serves as a constant reminder of the depths to which a nation can sink. History does repeat itself, and without such reminders, under a given set of circumstances, the atrocities of the Nazi regime could conceivably occur again.

Paul Hellyer

A turning point in Canadian history?

OTTAWA — Anyone who expects that air traffic in Canada will return to "normal" soon could be in for a bitter disappointment. Toronto controllers have confirmed that the aggravating slowdown — or "work-to-rule", as they euphemistically call it — will continue indefinitely until their demand for job reclassification is submitted to arbitration.

Otto Lang's boys, meanwhile, have been scrambling frantically for things to do. But they are fast running out of ideas. They have begun to monitor tapes of voice messages between controllers and pilots to make sure that the separation in time and space is not greater than the regulations require. Should they find flagrant abuse, there are disciplinary measures that can be taken. The most drastic of these, of course, is the cancellation of an air controller's license. But anything of that nature, which is highly unlikely, could precipitate a wildcat walkout.

The controllers, aware that Otto is keeping tabs on them, are not likely to play into the government's hands by breaking the rules in a way that could be documented. Many of the regulations are what a spokesman for Lang calls "judgmental", giving the controllers wide latitude to slow the system to a mere crawl by simply contending that safety requires the maximum separation between takeoffs, landings, etc.

The only remedy available to the Ministry of Transport in these circumstances is to tighten the regulations and reduce the area of discretion. This is a possibility that is now being looked at.

But the basic problems are deeper. I have been scathing on the air traffic controllers for striking because I don't believe in strikes — period. Especially strikes in essential services. The air traffic controllers should not have been given the right to strike in the first place and I believe passionately that it should be withdrawn at once.

But I wouldn't want to leave the impression that all the fault lies with the controllers. It doesn't. The government is culpable and must bear the ultimate responsibility both for the strike and the present slowdown.

Controllers at Toronto and Montreal airports think that their jobs should be reclassified upward because of the workload. I am not in a position to pass judgment on this because I haven't studied all the facts. But the number of flights in and out of the two big airports has increased substantially over the year and my gut reaction tells me that this would involve more stress and greater responsibility — enough, no doubt, to justify some consideration. The existing six-year-old standards are probably out of date.

Another major complication is due to the introduction of limited bilingual service at some Quebec airports. Following the change in policy, 62 qualified controllers asked for transfer out of the province. That left a huge gaping hole in the capability which could only be made up by a tremendous amount of overtime.

Now workers in Montreal refuse to work overtime, so traffic must be curtailed. More bilingual personnel is being trained but it takes five months to get a partially-bilingual person up to acceptable standards, and it will be three years before there are enough to operate the system normally without overtime.

So the prospects are dismal. If the big airports can't or won't handle all the traffic, it has to be reduced to a reasonable flow. That means that small centres like Ottawa are powerless and just have to hold planes on the ground until Montreal or Toronto are ready to clear them.

One can understand why the government didn't want to agree to a package settlement which would appear to violate AIB guidelines. But this could have been avoided by not allowing the question of reclassification to get mixed up in bargaining in the first place. Reclassification should be a continuous process and adjusted before crises develop.

Avoiding crises, however, would require a certain amount of business acumen in government and the delegation of sufficient authority to make decisions. The present government's "collegial" approach to decision-making — under which no one is ever responsible and committees have to rule on everything — is hopeless.

Lack of early attention to problems like reclassification is unfair to controllers or to any group which might be similarly affected. It is equally unfair to the public which has to bear the brunt of any consequential strikes or slowdowns.

There are lessons to be drawn from the plight of the air traveller and it could be a turning point in Canadian history if the government has the wit to recognize it and learn from it.

Copyright Toronto Sun Syndicate

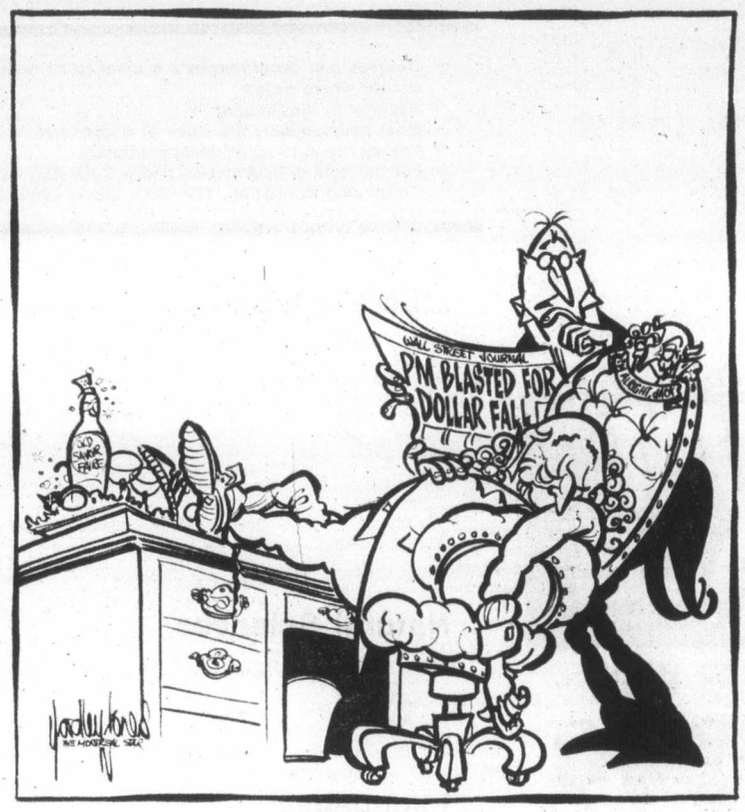

"Shouldn't we repudiate the accusations of your complacency and unconcern? — Sir, I said ..."

Significant achievements in Carter's eight months

By JAMES CARY

WASHINGTON — After about eight months in office President Carter has emerged as a strong leader who is in charge of a now fully launched administration with serious and highly visible problems, but some significant achievements to its credit.

Perhaps his greatest accomplishment domestically, after a very rocky start, is his new and still only partly learned ability to work with Congress and win passage of important parts of his legislative programs.

And perhaps his greatest failure has been the serious doubts and questions he has raised in foreign affairs, particularly in relations with the Soviet Union, largely through his unorthodox way of conducting policy.

There are a number of foreign problem areas. His human rights program has placed unexpected strains on East-West detente. NATO leaders are upset over the tough language Moscow is aiming at Washington. His Middle East peace efforts are being seriously tested and could come up wanting, although it is too early to tell.

There are even some unofficially expressed doubts about his ability to lead the Western alliance, and a lot of concern over his plan to withdraw U.S. ground forces from South Korea.

Add to all this a U.S. economy that is beginning to slow down, and is seriously afflicted with inflation, an erratic U.S. dollar and a growing dependence on foreign oil, and you have touched most of the basic problem areas confronting Mr. Carter.

Nevertheless, and despite a new testiness in his personality, the president gives every indication of being a man very much in charge of what he wants to do at home and abroad. A man apparently determined to pursue his goals, even if, as he now knows, he must compromise and give ground at times.

In one area, unquestionably, he has done quite well — his follow-through on campaign promises. One after another he has sent promised programs to Congress.

And so far Congress has responded — partly through the skills of House Speaker Tip O'Neill (D—Mass.) and Senate Majority Leader, Robert Byrd (D — W. Va.) — by approving:

- The major parts of his economic stimulus package, although the president had to withdraw a controversial $50 per citizen rebate plan.
- New authority for the president to reorganize the executive branch of government. The first plan, streamlining the executive office of the president, is now before Congress. It will become law if not vetoed by either House or Senate within 60 working days after July 15. Other plans will follow.
- His decision to cancel the B-1 bomber program, to kill funds for the nation's first fast-breeder reactor — thereby upholding his nuclear non-proliferation efforts — and his endorsement of funds for the neutron bomb.
- Strip mining and air pollution legislatoin he wanted, and agreeing to kill nine of the 18 water projects he wanted eliminated — a compromise.
- Legislation to combat the Arab boycott of Israel.

The House has also approved and sent to the Senate the major part of his energy program and both houses have approved his request for legislation creating a new Cabinet department of energy, a major achievement in only four months of time.

Still pending are such wide-ranging proposals as welfare and labor law reform, and a new tax law reform plan still to be sent to Capitol Hill.

There have been significant defeats, too. The president had to withdraw his nomination of Theodore Sorensen to be director of the Central Intelligence Agency. His four-part election reform plan appears to be dead. The proposed public financing of Senate opposition was so strong he also had to withdraw until September a proposed $1.2 billion sale of an airborne radar system called AWACS, to Iran. And Congress is planning to provide far more funds than he wants in the pending farm bill, largely for higher crop support prices.

Congress likewise is strongly opposed to his proposal for refinancing two depleted social security funds from general revenues, but there is little likelihood it will fail to act in some manner to provide the needed funds.

One of the most unique aspects of all this is that the president initially raised hackles on Capitol Hill with his methods of operation. His congressional liaison staff also was sharply criticized. Since those early mistakes, Mr. Carter has, if anything, become rather expert at massaging congressional egos, in consulting before acting, in preparing the ground for programs he wants to submit, and particularly, in compromising.

Copley News Service

Anthony Lejeune

The right of free speech and the right to march

LONDON — The ugliest rioting since the war exploded in London the other day. A march by the neo-Nazi National Front Party was attacked by a rival army of extreme leftists, mainly belonging to a Trotskyist group called the Socialist Workers. At the end of the day, more than 200 people had been arrested and more than 100 injured, including 55 policemen.

Within the spectrum of British politics, both the National Front and the Socialist Workers are still fringe groups, but they have been growing in power lately — or, at least, in the noise they make — and cannot be dismissed as wholly insignificant.

The National Front, which has polled quite well in recent by-elections, gains most of its support because it takes a firm anti-colored immigrant line. The Socialist Workers, who have infiltrated not only industrial, but teachers' and civil service unions, are actively involved in all the most violent strikes and demonstrations.

This National Front march was provocatively arranged in a decaying district with a big immigrant population and high unemployment. That the leftists would attack the marchers was well known in advance.

The police tried to keep the two factions apart. For the first time in mainland Britain, they were issued with what has become standard equipment in Northern Ireland — thick shields, made of transparent plastic to protect them from missiles.

And missiles did indeed rain down on them; bricks and stones, bottles and beer cans. If they fell, they were kicked. Some were stabbed with knives. Ammonia was thrown in their faces.

At one point, the local police station came under siege. At another, fighting spilled on to the railway line, so that the electricity had to be switched off. The leftists obviously regarded the police, no less than the National Front marchers, as being legitimate targets for assault.

As the debris was cleared up next day, while the injured were being treated in hospital and those who had been arrested were awaiting trial, angry discussion began about a number of questions; questions which are important beyond the context of this particular riot.

The National Front march ought to have been banned, said many liberals and campaigners for "racial equality". But if it had been banned, replied others, including the Metropolitan Police Commissioner, the effect would be that lawful activities and the exercise of free speech could always be prevented by threats of violence.

A better argument, deserving serious consideration, is that a distinction should be drawn between the right of free speech and assembly, on the one hand, and the right to

march and demonstrate, on the other.

Marches and demonstrations and mass pickets can never be legitimate attempts to persuade by reason. Their sole object is to intimidate by a show of strength. Is this a freedom which needs to be, or ought to be, preserved?

Unfortunately, most of the liberals who would like to see the activities of the National Front curtailed are themselves rather fond of marching and demonstrating. So are the labor unions — which nobody in Britain dare touch.

The other questions which this riot provoked are concerned with the problem of colored immigrants. This problem has not melted away as the liberals said it would. On the contrary, it is becoming in some ways worse.

And because the liberals pretended that it didn't exist, and all the established politicians seemed to be ignoring it, quite a lot of ordinary people, whose daily lives have been affected by this visibly alien wedge, are being driven towards organizations like the National Front.

In this as in other matters, unrealistic liberalism is apt to produce a very different result from what was intended.

Erma Bombeck

Years ago, I swore off going to Mexico because I had a biological intolerance for gift shops. The condition is called Montezuma II's revenge. (Few people realize this, but there were two Montezumas. Montezuma I is credited with lending his name to an urgency Americans refer to as the Green Apple Two-Step. Montezuma II is generally known as the patron saint of gift shops. Both are unkind to foreigners.)

With Montezuma II's revenge, I wouldn't be in the country five minutes before I got severe stomach cramps, my right hand would stiffen into the shape of a credit card, my step would quicken and I'd rush out into the streets shouting, "Cuanto? Cuanto?"

Despite all my precautions, on my recent vacation to Europe, I fell victim to the malady. Sometimes, early in the morning, I would leave my room and wander up and down sniffing the wind and saying, "I smell gift shops. Don't worry, I'll just buy a few cards and be back in time for lunch."

My husband was less than sympathetic. "Will you get hold of yourself!" Remember, you're on a ship and the last port when you tried to swim ashore you nearly drowned."

I was a woman obsessed. I bought a head scarf that when worn in the rain gave me a navy blue face. I bought a toilet tissue holder carved out of wood and held by a man with one tooth. I bought keyrings, flags, patches, and a left-handed letter opener made out of reindeer antlers.

After awhile, I couldn't sit on a sight-seeing bus any longer than an hour or so before leaning over to the bus driver and saying, "Aren't we going to make a gift-shop stop soon?"

"Is it absolutely necessary?" he'd plead.

"Are you willing to take a chance it isn't?"

I bought boxes of matches, T-shirts, paperweights, pennants, ships in bottles, small glass ducks, corkscrews, and rocks with the Lord's Prayer on them.

I bought a moose for my charm bracelet, a cocktail apron, three cheese slicers with fur handles, a Spanish doll for my bed, a small chicken coming out of a soapstone egg, ashtrays, a set of coasters, a linen calendar with months I couldn't translate and a wild boar cook-book.

One night I met a woman with Montezuma I's Revenge roaming the deck. "I ate the lettuce," she said miserably. "What's your excuse?"

"I spent it."

COPYRIGHT 1977, FIELD ENTERPRISES, INC.

The Daily Colonist.

1858 1977

Published every morning except Monday by The Colonist Publishers Limited at 2621 Douglas Street, Victoria, B.C., V8W 2N4. Second class mail registration number 0516. All undelivered copies or any notices respecting changes of address are to be sent to the above address. Member Audit Bureau of Circulation.

RICHARD BOWER
PUBLISHER AND EDITOR-IN-CHIEF

LLOYD BAKER
ASSOCIATE EDITOR

FRED BARNES
MANAGING EDITOR

Metric motoring is almost here for Canadian drivers

Accident increase feared

Conversion called cinch

By BOB DOUGLAS from Ottawa
Canadian Press

The conversation to metric speed limits is being introduced on most of Canada's highways, roads and streets and the switch is being advertised as a cinch.

Some critics predict an increase in accidents but the federal Metric Commission says experience doesn't back that up. In fact, say commission officials, the accident rate dropped in the three months after metric speed limits were introduced in Australia in 1974.

"When you go out on the highway in September, you aren't going to drive any differently than you did before," says P.C. Boire, a commission executive director.

Boire says drivers will continue to judge speed unconsciously by how the vehicle motor sounds and how fast roadside objects are flashing past. Drivers will pace themselves by the general speed of traffic.

But the commission, provincial governments, the automobile industry and the motoring groups are pumping out publicity, new speedometers and other aids to facilitate the changeover to kilometres an hour from miles an hour.

Distances will also be measured in kilometres and commission officials say that may be harder to get accustomed to.

Most provinces — including B.C. — will be installing metric speed signs and removing m.p.h. beginning in the first week of September. Manitoba is postponing the starting date to next April and Quebec may not be ready with the necessary legislation to begin at the same time as the other provinces.

B.C.'s conversion is proceeding, but is three weeks behind schedule, according to Highways Minister Alex Fraser, who blamed a delay in passage of the legislation.

The Yukon and Northwest Territories councils are expected to approve metric speed limits in October.

Provincial officials say they plan to put up metric speed signs on provincial highways in a matter of days. Cities and towns will be setting up signs at the same time.

While work on provincial highways is likely to be completed quickly, metric commission officials say it will be months before metric signs are posted on all country roads.

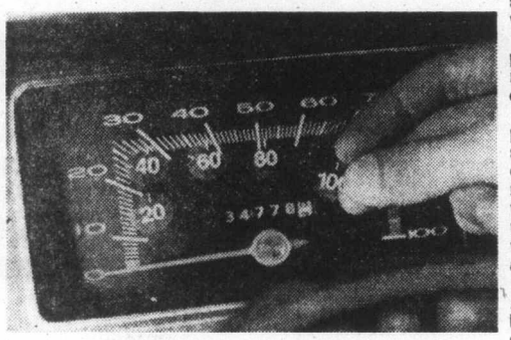

Stickers convert car

Metric speed limits will vary slightly from province to province, as they do now for miles an hour.

For example, the highway maximum of 60 miles an hour in Ontario will be converted to 100 kilometres an hour. In Newfoundland, the 60-mile-an-hour limit is to be 90 kilometres an hour.

A hundred kilometres an hour translates to 63 miles an hour.

In all provinces, 30 miles an hour will become 50 kilometres an hour.

"Normally, I think it is true with most provinces and police officers that if you are within 10 per cent of the speed limit, they aren't going to bother you," Boire said.

He said no one should be confused by the metric switchover — it has been in the works for five years and governments and the automobile industry are geared up to help.

The automobile companies have been installing metric speedometers in cars marketed in Canada after Jan. 1 this year.

Most models carry speedometers with both the metric and miles-an-hour figures. Boire said some Chrysler Corp. cars now have speedometers with kilometres-an-hour only.

Beginning next month the car manufacturers will produce cars with metric odometers. Odometers measure how many miles — or kilometres — the car has travelled.

For those with the old miles-an-hour speedometres only, there are simple methods for converting to kilometres.

Many automotive supply and drug stores are selling kilometre stickers to put on the speedometer.

Boire said motorists in Australia have used such homemade methods as lipstick to convert their speedometers to kilometres.

Initially, some roads may have a mix of metric and mile speed signs. To prevent confusion, provincial highways departments will be sticking a tab indicating "kilometres per hour" under the metric sign.

Ontario Provincial Police and RCMP spokesman say speeding charges will be laid according to the system in force on that particular road. That is, if the speed signs are metric, your ticket will be metric.

Police spokesman warn that there will be no leniency in the early stages of the metric speed system. Pleading ignorance won't help.

Wilfred Bolton, OPP assistant commissioner, said the kilometre speed limits will be enforced as soon as the metric signs are erected.

"Once the signs are there, that's it."

Boire denies that the speed and distance sings will confuse motorists, prompt accidents and upset tourists.

The accident rate declined in Australia just after that country introduced the metric speed limits and no one knows why, Boire said.

"You might speculate that people knew something was being done and were a little more careful."

Alan Listiak, a sociology professor at Queen's Universtiy, has said the metric change will lead to an immediate increase in accidents; that drivers are already mentally overloaded; and that converting miles to kilometres adds to confusion.

He also suggests that American tourists may turn back when they see metric speed and distance signs at border points.

The U.S. has not yet converted to the metric highway system though work has begun. Metric distance signs are up on some American highways.

Boire said Listiak is "an alarmist when he says the accident rate will go up."

As for tourists, federal tourism offices are sending out metric information to Americans seeking information about Canada. Pamphlets are being provided at border points.

Federal television and radio advertisements are also being sent to American television and radio stations along the border.

Some critics have said Canada should adopt the international metric speed sign with the speed figure contained within a red circle.

But Boire said the metric steering committee for highway signs decided to continue the North American rectangular signs with the larger numerals because they could be better seen by oncoming motorists.

The commission executive director said the commission has no legal power to impose anything. It had set up a metric highway group with subcommittees including provincial, federal and motor industry people.

Legal changes were made by federal and provincial governments.

Motorists still face one more major change — gas stations are to start selling fuel in litres in January, 1979.

Canal foes self-defeating

By JOSEPH HARSCH from Boston
Colonist-Monitor Service

America's self-styled conservatives should give a second thought to the consequences before they go ahead and do what they think they want to do—spoil the proposed new treaties between the United States and the Republic of Panama.

The merits or demerits of any action must be judged by the results of that action. In the case of the Panama Canal treaties there can be no doubt about the results. If the treaties are spoiled the prime beneficiaries will be the Communist parties of Latin America.

The reverse is also true. If the treaties are ratified by the U.S. Senate and go into effect, the prime losers will not be the people and government of the United States but their unfriends in Latin America and other parts of the world.

The existing condition in Panama is, whether fairly or unfairly, a prime propaganda asset for the Communist parties of Latin America. They use it, daily, in their propaganda, as evidence of "Yankee imperialism."

They use it as evidence that the United States never was and never will be a true "good neighbor." And if the treaties are spoiled the Communists will use that to aid their own identification with Latin American nationalisms. U.S. interests will be made to seem unpatriotic.

The foreseeable results of ratification are disappointment for the Communists, and more than adequate protection for vital U.S. interests.

Those vital interests are commercial and military. Both are safeguarded under the two pending treaties. The U.S. will retain military bases in the area until the year 2000, and also the right to intervene if necessary to protect the "neutrality' of the canal after 2000.

The decisive power of the U.S. in the area is not in question. For as far ahead as anyone can foresee the U.S. will in fact use the canal freely for its commercial and military purposes. It is not giving up de facto control. It is only giving up the things which gall Latin Americans the most: the special and privileged status of American citizens in a special "zone" and the exclusion of Panamanian authority from a zone which bisects their country.

Back in 1903 only a few moralists and political idealists objected when President Theodore Rossevelt stage-managed an insurrection in the Isthmus of Panama against the Republic of Colombia. In 1903 that was generally regarded as a "progressive" deed. It did get the canal built.

But this is now 1977, not 1903. Relics of turn-of-the -century colonialism are in poor repute. Appearances should be changed even if the substance remains the same. For Wasington to renounce its always dubious claim to "sovereignty" over the Communists at no real loss.

Sometime between now and the year 2000 there may be a start on a new canal. To be modern it would have to be wide enough and deep enough for big tankers and aircraft carriers. For safety in wartime it should be an all sea-level canal. One small bomb could knock out a lock and close the present canal for an indefinite time. It is hard to knock out a sea-level canal from a distance and relatively easy to get it reopened.

The effort by the conservatives to spoil the Panama treaties is another case of the political right actually serving the interests of the Communists — of course with the most conservative intentions.

To the editor

Commissions atrocious

Since the mid-1920s I have dealt in the mining market and have bought and sold penny stocks, many of which care now senior gold, silver and base metal producers.

My method is to buy low and take a profit, i.e., not to be too greedy. Although the media and the investment 'hot shots' look with scorn on penny stocks, the pennies have been good to me down through the years and to many of my friends and acquaintances.

Many people like myself would still like to deal in a well-regulated mining market were it not for the atrocious commissions charged by our brokerage houses who charge a minimum of $30 on any purchase made or order sold.

Instead of being able to purchase 500 shares of a 20-cent stock for $105 or $110, the cost is now $130 or 26 cents a share without any action.

This to me is a blatant smothering of initiative that is being overlooked by our governments which pay at least lip service to getting our economy moving.

Th $30 minimum commission on all stock purchases is stifling the incentive of all who deal in stocks, not only the junior mines, and it also has a negative effect on the people who are endeavoring to seek out and open new mines.

After all it has been the footslogging prospector and the little guy who grubstaked him that made our great mining industry.

There is still a need for the small investor who is willing to take a chance. I see no reason for the government or the brokerage houses to act as our conscience. In doing so they play into the hands of the multinationals who have for the past two decades been gobbling up the small operations and wreaking havoc on our development and on the stock market.

NAME WITHHELD,
Duncan.

Signal Hill

A friend of mine in Victoria kindly sent me a clipping from the third section of the Sunday, Aug. 14 edition containing the item regarding the roofing of the old married quarters at Signal Hill.

I was very gratified to see that the Greater Victoria Creative Centre Organization is repairing these old buildings since I was born in the double unit (in the right hand side of your picture) in 1910.

These buildings housed army personnel (not navy) serving the nearby Ordnance Depot and the 9.2-inch guns on Signal Hill.

R. W. HOOPER,
Major, R.C.A. (ret.)
Camp 22, 108 Ranch,
R. R. No. 1
100 Mile House, B.C.

Save whale

I think Miracle should not be put out to sea because she thinks a lot of man and if set free she might come up alongisde a boat for attention and she could be shot!

Probably all she can remember is being fed by man and playing with them. Then she would go up to beaches and marinas for food. In other words she could end up with the same things happening as before, then no one would have a whale named Miracle.

I am 13 years old and I love Miracle dearly and I would like to see her grow up in Sealand and safe in Victoria! Leave her where she is, please.

TONY AKEHURST,
1540 Bank Street,
Victoria.

Bereaved

The letter dated Aug. 24 by Violet Northrup under the caption Pet peeve deserves a rebuttal — in defence of the funeral industry in Victoria.

Surely your correspondent does not believe that a few words said in a local church will vindicate the fact that so little respect was paid for the earthly body of her mother? My mother too can "look down from above" as she said and say "Thank you children" for the respect you gave my earthly remains.

On checking all of the Victoria funeral parlors — I was told that the wishes of the bereaved are met with kindness and dignity — the decision as to cost and emotional stress is ours as it should be!

EDITH BAKER,
Victoria.

Pick of Punch

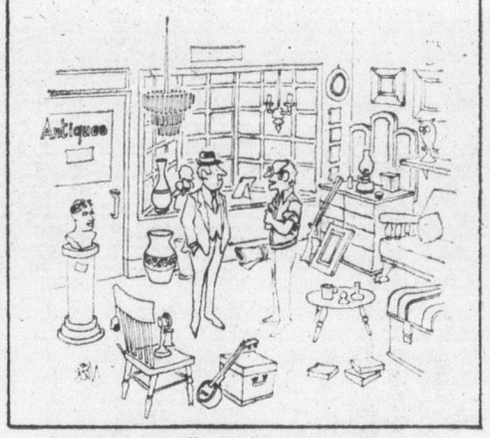

"Business is really good — next month we're moving to older premises."

Set example

Since the days of King Henry the Eighth . . . the Church has always got into trouble when it dabbles in politics; now the Anglican Church is at it again with its ill-considered discussion on so-called mercy killings.

The Church rightly feels that its function is to help mankind to behave better. The question is will it achieve this better by telling mankind what to do and what not to do or by following the example of the founder of the Christian religion teaching love thy neighbor as thyself because thy neighbor is thyself?

There is no doubt that the Church's true function is to teach by the founder's example the following of which will lead to better behavior. It will not follow from telling mankind what to do and what not to do.

H. S. THULLIER,
2424 Beach Drive,
Victoria.

Early music

The University of Victoria, through the faculty research fund, is currently engaged in a research project dealing with the history of early music in and around Victoria. The time span under consideration is approximately 1850-1950, although this may later be extended to include information both before and after these dates.

We would be most interested in making contact with people in and around Victoria who might be in possession of photographs, newspaper clippings, programs and other memorabilia related to musical events in this city. Information concerning such material would be most appreciated and contact with the project may be made through Miss Charlotte Crawford at 450 Stannard (598-8282) or Dale McIntosh at the University of Victoria (477-6911, ext. 4458).

Your co-operation in this project will be most welcome.

R. DALE McINTOSH,
University of Victoria.

Term Deposits...

Shop and compare.

Is your money working as hard as it can for you?
When in doubt...shop and compare.

Deposit Period	Westcoast Savings Credit Union: Regular	Westcoast Savings Credit Union: Prime 55	Other Financial Institutions
1 year	8 %	8¼ %	____%
2,3 & 4 yr.	8¾ %	9%	____%
5 year	8¾ %	9%	____%

On deposits of $5,000 or more, can monthly interest be paid with no reduction in interest rate?
At Westcoast Savings ☑ yes ☐ no — Other ☐ yes ☐ no — If no, how much of a reduction? _____%

Is there a bonus paid when you leave your interest to compound annually to maturity?
At Westcoast Savings, ☑ yes ☐ no plus 8% — Other ☐ yes ☐ no — how much? _____%

Do you have a choice between withdrawable and locked-in certificates?
At Westcoast Savings, ☑ yes ☐ no — Other ☐ yes ☐ no

All deposits are guaranteed without limit by the Provincial Credit Union Share and Deposit Guarantee Fund.

WESTCOAST SAVINGS CREDIT UNION

Victoria 239 Menzies 386-6355
Oak Bay 2067 Cadboro Bay 595-1432
Esquimalt 1234 Esquimalt 388-7171
Colwood 1913 Sooke 478-5534
Sooke 6689 Sooke 642-5233

OPEN TUESDAY THRU SATURDAY

Toronto trading

TORONTO (CP) — The Toronto stock market was moderately lower at the close of fairly active trading Tuesday.

A total of 225 options were traded on the options market, down from 271 Monday.

Canadian Pacific Ltd, was the highest of the 45 block trades with 93,000 shares at $18½ a share, followed by Thomson Newspapers Ltd. Class A with 59,000 shares at $12¼ a share and Cadillac Fairview Corp. Ltd. with 34,000 shares at $9¼ a share.

Among industrials, Alberta Natural Gas was down one to $44, Inco A ⅝ to $22¾, Calgary Power A ⅝ to $32½, Bank of Nova Scotia ⅝ to $20 and Hudson's Bay Oil ⅝ to $38½.

Westcoast Transmission rose ⅝ to $31⅜, Greyhound Lines ⅝ to $17⅝, N.B. Cook nine cents to $1.10, Crestbrook 30 cents to $4.20 and Indal ½ to $9.

BOX SCORE

	Tues	Mon
Issues traded	620	594
Advances	141	194
Declines	228	155
Unchanged	251	245
New highs	—	16
New lows	—	8

ACTIVE STOCKS

Vol.		Close	Chge.
119025	Can Pacific	18½	—⅛
60200	Thomp News A	12⅜	—⅛
43298	Cad Fairview	9¼	—¼
35800	Pembina Pipe L	4.20	unch
29457	Reed S Osler A	8⅞	—⅛
25194	Simpsons Ltd	4.70	+.15
23555	Can Imp Bank	23⅛	—⅛
21399	Bank of NS	20	—⅝
20775	Inco A	22¾	—⅝
19745	Interprov Pipe A	14⅞	—1

TSE 300

Composite Index	1,004.59	— 4.68
	1,004.59	— 4.68
Metals, mins	941.40	— 7.88
Golds	1,062.15	+14.68
Oils, gas	1,172.30	— 7.23
Paper, forest	925.02	— 6.55
Consumer prod.	850.77	— 1.50
Industrial prod.	889.10	— 0.34
Real est., const.	1,194.26	—13.16
Transportation	1,228.65	— 7.31
Pipelines	1,339.43	— 2.92
Utilities	1,210.20	— 3.67
Comm., media	1,003.26	— 6.35
Merchandising	808.85	+ 4.07
Financial svcs.	934.22	— 9.85
Management	1,170.05	+ 8.78

Up 3, down 11. Volume 2.14 million. (1.56 million). Value $22.03 million ($13.43 million).

TORONTO CLOSING STOCKS
Distributed by CP
Toronto Stock Exchange—Aug. 30
Complete tabulation of Tuesday transactions. Quotations in cents unless marked $. z—Odd lot, xd—Ex-dividend, xr—Ex-rights, xw — Ex-warrants. Net change is from previous board-lot closing sale.

Stock	Sales	High	Low	Close	Net Ch'ge
A and B					
Aby Gln w	1000	110	110	110	—5
Abitibi	4351	$9¾	9½	9½	—¼
Abitbi 7½p	2850	$46	45¾	45¾	
Abitbi 10	230	$55	55	55	
Acklands	2600	$11½	11¼	11¼	—¼
Advocate	100	340	340	340	+10
Agnico E	2443	$5½	5⅜	5½	+¼
Ahed M	300	150	150	150	+5
Akaitcho	z100	63	63	63	
Albany	3500	39	38	39	+2
Alt Energy	19550	$17⅝	17	17⅛	—½
Alta Gas A	16243	$15½	15⅜	15½	
Alta G E p	220	$25½	25½	25½	—½
Alta G F	985	$28½	28¼	28½	
Alta G 9.76	z110	$29¼	29	29	
Alta Nat	1235	$44½	44	44	—1
Alcan	7248	$27⅝	27¼	27⅜	+⅛
Algoma St	1285	$17	17	17	
AStel p	300	$28½	28¼	28¼	
All-Can B	900	370	360	370	—5
Allarco Dv	3000	$17⅞	17¾	17⅞	—⅛
Alminex	7815	$10¾	10⅝	10⅝	
Alumin 4 pr	100	$17	17	17	
Almin 4½ p	300	$38½	38½	38½	
Alum 3rd p	1200	$28⅞	28⅞	28⅞	
Am Bonza	26828	$23	22½	22¾	—¼
Am Leduc	1000	7	7	7	
Andres W	400	$9	9	9	
Ang CT 4½	100	$26⅝	26⅝	26⅝	—¼
Ang CT 265	200	$32	32	32	
Ang U Dev	500	61	61	61	
Aquitaine	10850	$14¼	14	14	
Argus B pr	120	$33	33	33	—½
Argus C pr	5700	$11½	11½	11½	+⅛
Asamera	8300	$11⅛	10⅞	10¾	—⅛
Asbestos	162	$23⅝	23⅝	23⅝	—⅜
Ashland C	z36	$12⅝	12⅝	12⅝	
Asoc Porc	1000	75	75	75	+3
Atco A	550	$15⅛	14⅞	15	
BC Sugar A	625	$27½	27¼	27½	+⅜
BP Can	4610	$13⅛	13	13	—⅛
Banister C	2300	$12⅝	12⅜	12⅜	—⅜
Bank BC	1620	$29½	29⅛	29½	+½
Bk BC r	13200	155	150	150	—3
Bank Mtl	12886	$16	15⅞	16	
Bk Mtl r	129063	27	26	26	—1
Bank N S	21399	$20½	20	20	—⅝
Bankeno	3800	190	190	190	—4
B Cdn Nat	100	$14½	14½	14½	
Barex	500	12	12	12	+½
Bartaco	400	205	205	205	—5
Baton B	z30	$10¾	10¾	10¾	
Beavr E A	600	$5⅜	5⅜	5⅜	
Bell Canad	11426	$52¾	52⅝	52¾	—⅛
Bell A pr	z1	$52¼	52¼	52¼	
Bell B pr	z10	$53¼	53¼	53¼	
Bell C pr	1320	$30¼	30	30	—¼
Bell D pr	300	$53½	53½	53½	—¼
Bell 2.28	1750	$28½	28⅛	28⅜	—⅛
Bell 1.80	z50	$22⅝	22⅝	22	
Beth Cop A	1377	$18	18	18	
Bltmore I	150	300	300	300	+5
Bl Hawk	150	11	11	11	—2
Blakwod A	500	330	330	330	+5
Block Bros	2200	$5¾	5⅝	5⅝	—⅜
Bomac	200	370	370	370	
Bomac A	100	$5¾	5¾	5¾	
Border C	2200	245	240	240	—10
Bovis Cor	16700	66	64	66	—1
Bow Valy	2785	$18¼	18	18	
Bralor Res	1600	470	440	440	—20
Bramalea	3700	$6¾	6¾	6¾	
Brameda	1250	125	125	125	+5
Brascan A	6646	$13⅜	13	13⅜	+⅜
Brscn 8½	900	$28½	28⅜	28½	
Brenda M	1100	$11⅛	11⅛	11⅛	
Bridger	26125	$9⅞	9⅜	9¾	
Bright A	225	$6⅝	6⅝	6⅝	
Brinco	1030	410	400	400	
Br Am Bnk	z75	$21¼	21¼	21¼	
BCFP	150	$23⅛	23⅛	23⅛	
BC Phone	2190	$14⅝	14½	14½	—⅛
BCPh 5.15	z10	$63½	63½	63½	
BCPh 5¾ p	100	$72	72	72	—1
BCP 7.04 p	1400	$22¾	22¾	22¾	
BCP 10.16 p	1400	$29⅛	29⅛	29⅛	+⅛
BCP 2.32 p	475	$31⅞	31½	31⅞	—⅛
Broul Reef	2000	24	24	24	—1
Brunswk	400	400	400	400	
Bulora Cor	3000	4½	4½	4½	
Burns Fds	300	$9⅝	9⅝	9⅝	+⅛
Bushnell	400	$6¾	6¾	6¾	
C					
CC Yachts	200	310	310	310	+5
CAE A	1975	$10⅝	10⅝	10⅝	+⅜
CFCN	300	$12	12	12	
Cad Frv	43298	$9⅜	9¼	9¼	—¼
Cal Pow A	8614	$32⅞	32½	32½	—⅝
Cal P 2.36	450	$29⅛	29⅛	29⅛	—⅛
Camflo	16800	$13¼	13⅛	13¼	+¼
C Chib A	600	310	310	310	—5
Camp RL	350	$29¼	29¼	29¼	+⅛
Campau A	15800	$5½	5⅛	5½	+⅛
Campau 7p	400	$9⅜	9⅜	9⅜	+1¼
CCe C p	5191	$16½	16¼	16½	
CDC pr B	630	$105½	105¼	105¼	+¼
C Nor West	800	$6¾	6¾	6¾	
C Pakrs C	100	$19¾	19¾	19¾	+⅛
Can Perm	1500	$18⅛	18	18⅛	+¼
CS Pete	1300	275	273	273	
Can Trust A	3168	$26	25⅞	26	
C Trust 7¼	500	$22	22	22	
C Tung	28800	$10⅛	9⅞	10	—⅛
C Cable w	840	95	95	95	—1
Cdn Cel	900	$7⅛	7	7	
CC Man A	200	$25	25	25	
CGE	z10	$23½	23½	23½	
CG Invest	500	$18½	18½	18½	
C Hidrogas	8200	262	258	259	+4
C Homestd	2100	$6⅜	6¼	6⅜	+⅛
C Hydro	800	$9⅝	9½	9⅝	+⅛
CI Bk Com	23555	$23¼	23	23⅛	—⅛
CIL	3585	$19¼	19	19¼	
CIL pr	500	$44¾	44⅝	44¾	—¼
CI Powr A	1324	$22⅛	22	22⅛	—⅛
C Marconi	5125	430	420	430	+5
C Merrill	2400	$15½	15	15½	+¼
CNat R	700	495	490	490	—10
C Ocdental	3400	$17⅛	16⅞	17⅛	+⅛
C Ocdntl p	200	$28⅝	28⅝	28⅝	+⅛
CP Inve	1275	$18⅛	18⅛	18⅛	—⅛
CP Ltd	119025	$18¾	18½	18½	—⅛
CPL A p	3160	$10	10	10	
C Reserve	300	$6⅝	6⅝	6⅝	—¼
Cdn Sup O	8618	$54½	54	54	—¾
Cdn Tire A	839	$32	31⅝	32	
C Uilties	1575	$14⅛	13¾	13¾	—¼
CU 10¼	400	$30	29¾	29¾	—¼
C Util 9.24	600	$28	28	28	
C Util w	z20	465	465	465	
Canbra	200	370	370	370	
Canray	5000	98	98	98	+1
Canron	2000	$23½	23¼	23½	
Capit Div	2300	72	71	71	—2
Cara	150	$9⅛	9⅛	9⅛	
Carl OK	7365	265	260	260	—6
Cassiar	1630	$9	8¾	8⅞	—⅛
Celanese	3700	350	350	350	
Celanes 1 p	z18	$9¾	9¾	9¾	
Celan 175 p	500	$19⅜	19⅜	19⅜	+⅛
Cent Pat	3000	90	90	90	—20
Chieftan D	1700	$15⅞	15⅝	15⅝	—⅛
Chieftain p	225	$64½	64½	64½	
Chimo	2000	98	95	95	
Chrysler	700	$16⅜	16⅛	16⅛	—⅛
Coch Will	1016	34	34	34	+2
Cockfield	1800	380	380	380	—5
Coles Book	200	$13½	13½	13½	
Cominco	1647	$30¼	30	30	
Cominco A	200	$28⅞	28⅞	28⅞	—1
Com Cap	1475	470	470	470	+10
C Holiday I	1350	445	445	445	
CHIns A p	100	$22⅞	22⅞	22⅞	
Coniagas	500	55	55	55	
Con Bath A	725	$25⅛	25	25	—⅛
Con Bath p	z25	$18	18	18	
Con Bldg	5000	290	290	290	+5
Con Fardy	6734	297	290	290	—9
C Marben	39800	100	94	94	—6
C Morisn	1400	128	126	128	+3
Cons Pipe	400	$5½	5¼	5¼	—¼
Cons Prof	2000	16	16	16	
C Rambler	2000	150	150	150	
C Rexspar	4000	85	82	85	+5
Con Textle	500	195	195	195	+5
Con Distrb	2200	335	330	335	
Cons Gas	6440	$15¾	15⅝	15¾	+⅛
Con Gas A	z75	75	75	75	
Con Gas D	600	$23¾	23¾	23¾	—¼
Con Glass	z20	$12⅞	12⅞	12⅞	
Control F	200	225	220	220	—10
Conwest	1100	435	430	435	+5
Cooper C	1400	475	475	475	—5
Cop Fields	533	185	180	185	—5
Corby vt	200	$19½	19½	19½	
Corby B	400	$18⅞	18⅞	18⅞	
Cornat Ind	2905	$5¾	5½	5½	—⅜
Coseka R	25173	$7⅛	7	7⅛	+⅛
Costain R	1800	$14½	14⅜	14½	+¼
Craigmt	5050	435	420	425	—10
Crain R L	8651	$8¾	8⅝	8¾	+⅛
Crestbrk	6000	425	395	420	+30
C Zeirba A	512	$19¼	19⅛	19⅛	—⅛
Crush Intl	305	$9	8⅞	8⅞	—⅛
Cuvier M	1200	52	52	52	
Cyprus	2650	$8⅛	8⅛	8⅛	—⅛
D to G					
DRG Ltd A	200	470	470	470	+10
Dalmy A	z75	$5½	5½	5½	
Dalmy C	z75	415	415	415	
Daon Dev	1600	$9	8⅞	9	+⅛
Daon A	1000	$7½	7½	7½	—⅛
D Aragon	1000	21	21	21	
Datline	350	425	425	425	—10
Decca R	11600	$8⅞	8⅝	8¾	+½
D Eldona	10200	69	68	68	—1
Denison	1045	$53⅝	53½	53½	—½
Dicknsn	3200	430	415	430	+5
Dist Tr A	500	$6	6	6	
Doman I	1000	$6½	6⅜	6⅜	—⅛
Dome	332	$55¼	55¼	55¼	+⅜
Dome Pete	6445	$40¾	40	40⅛	+¼
D Bridge	z40	$23⅜	23⅜	23⅜	
Dofasco A	5484	$24½	24¼	24½	+⅜
Dofasco p	z50	$65	65	65	
Dom Store	1447	$16⅜	16	16⅜	+⅜
D Textle A	850	$8⅝	8⅜	8½	+⅛
Domtar	2700	$15½	15½	15½	
Dunde Pal	3000	40	40	40	+2
Du Pont	410	$13½	13¼	13½	
Dustbane	100	$6⅛	6⅛	6⅛	—½
E-L Fin	3640	$10	9⅞	10	+⅛
E-L Fin p	540	$10½	10½	10½	+⅜
E-L Fin w	8920	125	108	119	+12
East Mal	2100	275	264	275	+10
East Sul A	3500	133	130	133	—7
Ego Mines	27350	104	98	100	—1
Electro K	z200	39	35	39	
Electro A	3200	228	215	220	+1
Extndcar	300	$8	8	8	—⅛
Falcon C	2633	475	465	465	—15
Fibrg Nik A	1040	$24⅞	24½	24½	—½
Fed Ind A	13000	$7	6¾	6¾	
Fireco SA	100	180	180	180	
Fittings A	z60	$27½	27½	27½	
Foodex S	1100	$7	6⅞	7	+⅛
Ford Cnda	z30	$89	88	88	
Francana	1750	$7⅜	7⅛	7⅜	+¼
GEH Steel	350	245	230	230	—15
G M Res	3050	305	305	305	
Gaz Metr	514	$6⅜	6⅜	6⅜	—⅛
Gen Baker	100	455	455	455	+5
G Distrb w	10575	165	165	165	
GMC	271	$71¾	71¾	71¾	—¼
Genstar L	1950	$26⅝	26½	26⅝	+⅜
Gnstar L w	840	$9½	9½	9½	+¼
Gesco Dis	300	315	300	315	+15
Giant Yk	1100	$7¼	7⅛	7¼	+¼
Gibraltar	6000	480	475	480	—10
Glendale	1900	110	106	110	+3
Goodyear	300	$15	15	15	—½
Graff G	200	$18⅜	18⅜	18⅜	+⅜
Granduc	z300	87	87	87	
Gt Oil Sds	1050	$7	7	7	
G L Nickl	1500	53	50	50	
GL Paper	z50	$25½	25½	25½	
GL Pap w	800	475	470	470	—10
Gt W Life	z21	$58¾	58¾	58¾	
Gt West S	400	250	250	250	
G Goose 9¾	200	$11¼	11¼	11¼	+¼
Greyhnd C	z300	65	65	65	
Greyhnd	1420	$17⅝	17¼	17⅝	+⅜
Guar Trst	223	$8	8	8	
Gulf Can	5124	$27	26⅝	26⅝	—⅜
Gulfstrem	25000	43	40	40	
H to L					
Hambro C	2100	$5⅝	5½	5⅝	+⅛
Ham Tr	3248	$21⅝	21½	21½	—⅛
Hardee	z280	81	77	81	
Hard Crp A	402	310	305	310	+5
Hard Crp C	276	285	285	285	—5
Harlequin	700	$19¼	19⅛	19¼	
Hawker A	2700	$5¼	5	5⅛	+⅛
Hawker pr	z25	$65	65	65	
Hayes D A	300	$5¼	5¼	5¼	
Holinger A	4028	$33⅛	33⅛	33⅛	+⅛
Home A	625	$31¼	31	31	
Home B	100	$27¾	27¾	27¾	—¼
Horne Pit	200	$5½	5½	5½	
Howdn DH	500	$8¼	8¼	8¼	—⅛
Hud Bay A	4115	$17	16⅞	16⅞	—⅛
H Bay Co	6111	$14⅝	14½	14½	
HB Oil Gas	5401	$40	39½	39½	—⅜
Husky Oil	3250	$26½	26⅛	26⅛	—⅜
Husky A pr	z50	$39⅞	39⅞	39⅞	
Hydra Ex	4320	24	24	24	
Hy's Ltd	100	185	185	185	
IAC	1420	$17⅝	17⅜	17⅜	—½
IAC 4½ p	z5	$68¼	68¼	68¼	
ITL Ind	1500	270	270	270	+8
IU Intl	5440	$13⅜	13¼	13⅜	
Imasco A	200	$27¾	27⅜	27⅜	+¼
Imp Oil A	9253	$20½	20	20¼	—¼
INCO A	20775	$23½	22¾	22¾	—⅝
INCO B	z50	$23⅝	23⅝	23⅝	
Indal	3122	$9	8¾	9	+½
Inland Gas	700	$11	10⅞	11	+⅛
Inter-City	2100	$7⅛	7	7⅛	
Inter C B w	1100	445	435	445	+5
IBM	273	$290	286	286	—2⅝
Int Mogul	z17	270	270	270	
I Mogul A	300	$13	13	13	
Int Pipe A	19745	$15⅛	14⅞	14⅞	—1
Ipsco	300	$15¼	15¼	15¼	
Inv Grp A	4660	$7½	7¼	7⅜	
Inv Grp 5 p	500	$16	15⅝	15⅝	—⅜
Irwin T A	2300	330	315	315	—15
Island Tel	100	$13¾	13¾	13¾	—½
ISO	500	110	105	105	—5
Ivaco A	2900	$6¾	6⅝	6⅝	—⅜
Ivaco 8.85	800	$50¼	49⅞	50¼	+½
Jannock A	325	$9⅞	9¾	9¾	
Jannock B	2500	$9⅝	9⅝	9⅝	—⅛
Jannock 8	4167	$14½	(Jannock w	214	
Joliet	16000	5	5	5	—½
Jorex Ltd	6000	24	23½	23½	+½
Joutel	5000	8	8	8	
Kaiser Re	11300	$14⅞	14¾	14¾	
Kam Kotia	z100	63	63	63	
Kaps Tran	10300	80	80	80	
Keeprite B	500	$11	11	11	
Kelsey H	100	$13	13	13	—¼
KerrA A	3800	$13⅞	13⅝	13⅝	—¼
K Anacon	z100	14	14	14	
Koffler A	200	$5⅞	5⅞	5⅞	
La Luz	100	$7½	7½	7½	
Labatt A	17048	$17¼	17⅛	17¼	
Labatt A p	200	$17⅛	17⅛	17⅛	—½
Lab Min	250	$32⅞	32¾	32¾	—⅛
Lacana	3300	435	425	435	
Laidlaw A	2400	$9⅜	9¼	9¼	—¼
LOnt Cem	300	315	315	315	—5
Laurasia	2500	40	40	40	—1
Lau Fin	200	$7¾	7½	7½	—¼
Lau Fn 6¼	z50	$15¼	15¼	15¼	
Lau F 1.25	z50	$16⅜	16⅜	16⅜	
Lau Fn 140	z100	$19	18⅞	19	
Leigh Inst	3840	380	360	360	—25
Liberian	1105	$14¾	14½	14½	
LL Lac	486	150	150	150	—1
Livingsto	1050	$17	17	17	+¼
Lob Co A	z58	325	315	315	
alob Co B	600	340	330	330	—15
Lob Co pr	305	$26⅞	26½	26½	
Lob Ltd Ap	z325	$17¼	17⅛	17⅛	—⅜
Lob Ltd Bp	550	$18	17⅞	17⅞	—¼
Lochiel	6500	167	163	167	+4
Lost River	800	90	90	90	—5
Lytton M	10000	21	20	21	—1
M to O					
MEPC	900	$13	13	13	
MEPC p	1050	$24	24	24	
MICC A	125	$28½	28½	28½	
MTS Inter	z400	12	12	12	
Maclarn A	100	$33⅛	33⅛	33⅛	—⅜
MH Cable	260	$13⅛	13⅛	13⅛	
Mclan H A	910	$10½	10½	10½	
MB Ltd	3229	$20¼	20	20	—⅛
Madeline	500	63	63	63	—2
Madsen	z400	66	66	66	
Magna A	350	$18	17¾	18	
Magnason	1000	175	175	175	+2
Magnetcs	z600	47	47	47	
Maistc Wil	3600	320	310	310	—10
Man Bar	2500	85	83	85	
M Lf Mills	560	$13⅜	13⅜	13⅜	
Mrtme El A	1000	$8⅞	8⅞	8⅞	—¼
Maritime	1000	$21¾	21½	21⅝	—⅛
Mar T 940	200	$11⅜	11¾	11¾	—⅛
Markboro	300	$9½	9½	9½	—½
Mass Fer	14555	$18⅛	17⅞	17⅞	—½
Mas F A	600	$28⅛	28⅛	28⅛	
Mas F B	1000	$28¼	28⅛	28¼	
Matgmi A	300	$11¾	11½	11½	—¼
McGraw H	300	$6⅜	6⅜	6⅜	+¼
Mc Intyre	200	$31½	31½	31½	+⅛
McLaghlin	650	$6½	6⅜	6½	—⅜
Melcor	2860	$6¾	6⅜	6¾	6
Mentor	3000	325	315	315	—5
Mercantil	559	$12½	12¼	12⅜	—¼
Merland E	15300	$6⅜	6¾	6¾	
Met Trust	z6	$22¾	22¾	22¾	
Midcon	500	137	137	137	+2
Mindamr	35000	8	8	8	—½
Minrl Res	1500	140	140	140	—5
Moffat A	500	$11½	11½	11½	
Molson A	z25	$16⅝	16⅝	16⅝	
Molson B	400	$14⅞	14⅞	14⅞	—⅜
Mon Inv	200	$6	6	6	
Mon Life	z25	$27¼	27¼	27¼	
Moneta P	1200	35	35	35	
Mtl Trust	300	$13¼	13	13	
Moore	14430	$30⅛	29¾	29⅞	
Mt Wright	z200	13	13	13	
Multi Acc	1073	355	355	355	
Murphy	640	$9	8⅞	9	+⅛
N B Cook	1000	110	109	110	+9
NBU Mine	z100	95	95	95	
NaChrs I	4800	$6⅛	6	6	—⅛
Nat Pete	2500	41	39	39	—3
Nat Trust	1600	$16⅛	16⅛	16⅛	—⅛
Nemco	8800	202	191	191	—9
Neonex	1630	276	275	276	+1
NB Tel	600	$19¾	19⅝	19¾	
N Kelore	9500	13	12	12	—2
N Que Ragl	2600	146	145	145	—4
N Senator	2900	7	7	7	—1
N York Oil	350	135	132	135	+3
Newconx	550	360	360	360	—5
Nfld LP A	600	$14¾	14¾	14¾	+¼
Nfld Tel	830	$8⅞	8¼	8¼	—¼
Nfld Te 975	100	$23	23	23	—¼
Nfld Te 885	z50	$22	22	22	
Nick Rim	z100	10	10	10	
Noranda A	6961	$24⅞	24⅝	24⅝	
Noranda B	z50	$25	25	25	
Norbaska	z100	20	20	20	
Norcen	10928	$11⅞	11⅝	11⅝	—⅛
Norcen B	z75	$19¼	19¼	19¼	
Norcn 150	300	$21¾	21¾	21¾	—¼
Nordair A	700	390	390	390	
NC Oils	6300	$9½	8⅞	9⅛	—⅜
NCO pr	z25	$40	40	40	
N Canada	1500	36	36	36	
Nor Tel	3115	$31⅜	31⅛	31⅜	+⅛
NTecm B w	4100	$11	10¾	10¾	—⅛
Northgat	3900	450	445	445	+5
Nu-Wst A	930	$14¾	14⅝	14⅝	—¼
Nufort Res	1333	17	17	17	
Numac	5400	$10⅝	10½	10½	—⅛
OPI A	100	$8⅛	8⅛	8⅛	
Oakwood P	18985	243	235	235	—5
Obrien	14900	119	115	117	—1
Oceanus I	1489	80	80	80	
Ocelot A	600	$10¼	10⅛	10¼	—⅛
Ocelot B	4300	$10¼	10	10	—¼
Okanagan	1500	$9⅛	9	9⅛	+¼
Orchan A	1400	195	190	190	—2
Oshawa A	8800	460	450	460	+10
Oshawa w	z800	3	3	3	
Oxford A	350	$14¼	14⅛	14¼	+⅛
P to S					
Pac Coper	11100	138	135	138	+2
Pac Nth 6¾	250	$19	19	19	—¼
Pac Pete	3724	$31⅛	31	31⅛	
Page Pet	5600	315	300	315	+15
PanCan P	7575	$30	29⅞	30	
Patino N V	100	$16¾	16¾	16¾	+½
Pembina	35800	420	400	420	
P Dept S	4000	$5⅞	5⅝	5¾	+¼
P Jewl A	416	$7½	7½	7½	+¼
P Jewl C	z8	$6¾	6¾	6¾	
Petrofina	200	$18⅜	18¼	18¼	+⅛
Petrol	1200	255	250	255	+10
Peyto Oils	7320	$8¾	8⅜	8⅝	
Pick Crow	7000	12	12	12	
Pine Point	495	$31⅛	30¾	30¾	—¼
Place G	2500	58	57	57	—1
Placer	1400	$18	18	18	+¼
Pominex	1700	60	60	60	—3
Pop Shops	6245	$8⅜	8⅛	8⅛	—⅛
Pow Corp A	7201	$9½	9¼	9⅜	+⅛
Pow C 4¾	100	$30¼	30¼	30¼	
Pow C 5	10000	$9⅜	9⅜	9⅜	+⅛
Prado Exp	350	130	130	130	—5
Prairie Oil	5100	$12	11	11¼	+1⅛
Precamb	2000	60	60	60	—4
Pre Cable	5000	$11	11	11	
Preston	375	$14	14	14	
Prov B Can	295	$12⅞	12¾	12⅞	—⅛
Qasar Pet	1400	$8⅛	8	8	—⅛
Que Sturg	3000	87	86	87	—2
Que Tel B p	200	$11½	11½	11½	—1
Ram	4450	$13½	13	13¼	+¼
Ranger	3560	$26	25⅜	26	+½
Rank Org	800	420	420	420	
Rayrock	z200	78	78	78	
Readers D	200	$13½	13½	13½	—½
Realty A	1900	365	345	345	
Redstone	2000	37½	37	37	—1
Reed Pap A	1446	$7⅝	7⅜	7⅜	—⅛
Reed Osir A	29457	$9	8⅞	8⅞	—⅛
Reichhold	300	$7¼	7¼	7¼	
Reich wt	600	330	330	330	—20
Reitman A	200	$13¼	13¼	13¼	—¼
Repub Res	400	145	145	145	—7
Res Servic	1125	135	132	132	—8
Revelstk	300	$7¾	7⅜	7⅜	—⅛
Revnu Prp	z358	71	63	71	
Rio Algom	1307	$25¾	25⅜	25⅜	—⅛
R Little	800	160	160	160	—5
Roman	1250	$20½	20	20	—¼
Ronyx Cor	500	165	165	165	—1
Rothm A p	z50	$81⅝	81⅝	81⅝	
Rothm 2p	1000	$16⅛	16⅛	16⅛	—⅜
Royal Bnk	9595	$27¼	26⅞	27	—⅛
Royal Tr A	600	$16⅝	16½	16⅝	—⅛
Russel H	100	$8½	8½	8½	
StL Corp p	200	$65	65	65	—1
Scot Lasal	1500	175	173	173	—2
Scot York	13200	355	330	330	—25
Scotts A	1700	$9	9	9	
Seagram	2320	$21¼	21⅛	21⅛	—⅛
Shaw LE A	100	$7¼	7¼	7¼	—¼
Shell Can	2055	$15¼	15⅛	15⅛	
Sherritt A	3328	450	440	445	
Siebens	1100	$16⅝	16½	16½	—⅛
Sifton Pro	z110	$12½	12	12	
Sigma	100	$24½	24½	24½	
Silverwd A	100	$7⅞	7⅞	7⅞	
Simco Eri	2300	$5¼	5	5¼	+¼
Simpsons	25194	470	455	470	+15
Simpson S	1250	$6½	6⅜	6⅜	
Skye Res	2480	$9¼	9	9	
Skyline H	1650	165	165	165	—5
Slater Stl	150	$7¼	7¼	7¼	
Sogepet	800	162	162	162	—3
Southm A	13400	$19¾	19¾	19¾	—¼
Spar Aero	200	$5⅝	5⅝	5⅝	+¼
Spooner	1000	28½	28½	28½	+2
St Brodcst	200	$9⅝	9⅝	9⅝	
Stelco A	6483	$25½	25⅛	25⅛	—⅛
Steep R	600	230	226	230	
Steetley I	100	$10½	10½	10½	+¼
Steinbg A	300	$16⅜	16⅜	16⅜	+⅛
Steintron	100	$5⅜	5⅜	5⅜	+⅛
Strathrn A	800	48	48	48	—2
Stuart Oil	100	$13¼	13¼	13¼	
Sulivan A	12125	137	130	132	—7
Systems D	z75	460	460	460	
T to Z					
Teck Cor A	3100	$6½	6¼	6½	
Teck Cor B	2933	475	460	470	—10
Teledyne	300	$6⅛	6⅛	6⅛	+⅛
Tex Can	z30	$29⅜	29⅜	29⅜	
Txsglf	5976	$24¼	24	24⅛	
Thom Ind	500	$21⅜	21⅜	21⅜	+⅛
Thom N A	60200	$12½	12¼	12⅜	—⅛
Thom N pr	100	$43⅛	43⅛	43⅛	
Tombill	4000	39	39	39	—½
Toromont	300	275	260	275	+30
Tor Dm Bk	6173	$18⅝	18¼	18¼	—⅜
Torstar B	530	$14	14	14	
Total Pet	2350	$8½	8⅜	8⅜	
Totl Pet w	2200	285	275	280	+4
Traders A	1500	$17½	17⅛	17½	—¼
Tr 10¼	1100	$12⅛	12	12	—¼
Trade 7½ p	200	$45¼	45¼	45¼	+¼
Trader 69 w	230	$5⅜	5⅜	5⅜	
Tr Can Res	5000	70	70	70	
Trns Mt A	3335	$12	11¾	11⅞	—⅛
Transair	500	152	152	152	—3
TrCan PL	10485	$15⅜	15⅜	15⅜	—⅛
TrCan B pr	100	$37¾	37¾	37¾	
TrCan C pr	z25	$50	50	50	
Treco Inc	100	360	360	360	+10
Trimac A	600	$11¼	11	11¼	+¼
Trc 9.12	735	$26⅛	26⅛	26⅛	—⅜
Trimac wt	3900	450	445	445	+5
Trizec Crp	z68	$10⅜	9⅞	10⅜	
Tru-Wall	600	140	140	140	
Turbo R	2800	475	460	460	—10
Ulster Pet	2000	64	64	64	
Ultramar	2700	450	445	450	+10
Unican S	2000	165	165	165	
UnAcc Clp	100	$40½	40½	40½	—¾
UGas A	100	$10⅝	10⅝	10⅝	
UGas 5½	150	$34½	34½	34½	
UGas 6 pr	z25	$36	35¾	35¾	
UGas 8¼	200	$24⅜	24⅜	24⅜	
Union Oil	300	$10½	10½	10½	
U Canso	5200	$7⅜	7⅜	7⅜	—⅛
U Corp B	200	$11	11	11	—¼
U Corp 63p	z20	$17	17	17	
U Keno	200	$8	7⅞	7⅞	
Un Reef P	2000	16	16	16	
U Siscoe	1200	$8⅜	8⅜	8⅜	—¼
Univr Gas	1800	$6⅜	6¼	6¼	+¼
Upp Can	11900	190	185	190	+2
Van Der	100	315	315	315	
Versatile	1825	$11⅛	11	11	—¼
Versatil A	1250	$10⅞	10¾	10¾	
Vic G A	z75	$30½	30½	30½	
Vic G Tr p	z50	$35	35	35	
Voyager P	7650	$10½	10¼	10⅜	+⅛
Vulcan Ind	400	$8½	8½	8½	—½
Wainoco O	100	$8¼	8¼	8¼	
Wajax A	425	$18	18	18	
Walk GW A	9100	$26⅜	26¼	26¼	—⅛
Wardair	2600	325	320	320	—10
Warn Can	1425	$7¼	7⅛	7⅛	+⅛
Wrintn	500	121	110	110	—15
Weldwod	100	$11½	11½	11½	
Wstburne	5900	$12⅜	12¼	12½	+⅜
Wcoast Pt	5500	$10⅝	10¼	10⅜	
W Pet A p	460	$21	20⅞	21	+½
Wcoast T	3630	$31½	30¾	31⅜	+⅝
Wcoast w	10100	$6⅛	5¾	6⅛	+½
Westeel	400	$14⅛	14	14	
West Mine	300	430	430	430	—5
W suppls	z55	$13¼	13¼	13¼	
Westfair	z34	$24⅞	24⅞	24⅞	
Westfield	5000	117	117	117	—3
Weston	1500	$13¼	13⅛	13⅛	—⅛
Wstn 4½p	z10	$54⅛	54⅛	54⅛	
Whithorse	2360	175	175	175	
Whonok A	775	$9⅝	9½	9⅝	+⅛
Wilco	1000	13	13	13	
Willroy	3530	165	163	163	—2
Woodreef	7000	73	72	72	
Woodwd A	425	$15½	15⅜	15⅜	
Wrlwid	8800	$5⅞	5⅜	5¾	+¼
Wr Harg	3031	81	81	81	—4
Yk Bear	2300	365	360	365	+5
Yukon C	1800	198	198	198	+8
Zellers	3557	$5⅝	5⅜	5⅜	—¼
Trust Units					
BBC R un	4300	$15¼	15⅛	15⅛	—⅛
BBC R wt	4000	270	265	265	—5
BM-Rt un	3210	$15	14⅞	15	
BM-RT wt	6790	238	235	235	—2
C Perm un	885	$9	8⅞	8⅞	
C Realty u	1400	$7⅛	7	7	
C Realty w	z326	1	1	1	

MARKET REPORT

Closing quotations for Tuesday, Aug. 30, 1977

Quotations supplied by The Canadian Press, Richardson Securities, Dominion Securities Corp., Harris and Partners Ltd., The Royal Bank of Canada and the Bank of Nova Scotia.

New York

NEW YORK (AP) — The stock market yielded to some late selling Tuesday, returning most of the ground it gained in Monday's technical rally.

The market was faced with a variety of adverse economic news during the day. But analysts said the chief depressant came in news reports that some officials in the Carter administration were studying the idea of voluntary standards for wages and prices in the U.S.

Many Wall Streeters and other business executives have vocally opposed the idea of government wage-price standards or controls, whether voluntary or not.

CLOSING AVERAGES

30 Industrials	858.89	— 5.20
20 Transportation	215.91	— 1.12
15 Utilities	110.84	+ 0.25
65 Composite	291.79	— 1.23.

Volume 18.22 million.

Stock prices had held relatively steady for most of the day until the news stories broke from Washington at mid-afternoon. After that, the market lapsed into a steady decline.

Brokers said the market otherwise showed few ill effects from several negative economic developments that had been widely anticipated.

Late Monday, the U.S. Federal Reserve raised the discount rate — the interest rate it charges on loans to its member commercial banks — to 5¾ per cent from 5¼.

Also Tuesday, the commerce department reported the index of leading economic indicators posted its third small decline in a row in July.

Other government data showed a drop in orders received by manufacturers last month.

Among Canadian issues listed on the New York Stock Exchange, Alcan Aluminum closed up ⅛ at $25½ and Campbell Red Lake was unchanged at $27.

QUOTES

Alcan	25½	Homestake	39
Alcoa	46⅜	Honeywell	47⅜
All Chm	42⅞	Inl Steel	35⅞
Al-Chlm	27½	IBM	266⅝
Am Air	10⅛	Int Harv	30
Am Brnds	45¾	Int Nick	21⅛
Am Bcast	40¾	Int Paper	45⅜
Am Can	39¼	Int Tel T	32⅝
Am El P	24¼	Johns-Mann	32¼
Am Metal	90	Kaiser Alum	32¼
Am Metal	90⅜	Kennecott	23¾
Am Tel T	60½	Kraft	49½
AMF Inc	17⅛	Ling-Temco	7⅞
Ampex	10⅜	Litton Indus	13⅛
Ash Oil	30½	Lock Air	16¼
Atl Rich	53½	Matsushita	22¾
Avco	15½	McDon Doug	24¼
Avon	47½	Merck	58⅜
Bel How	20⅛	Mer Ly	18¼
Bendix	37½	Minn M M	52¼
Beth St	21¼	Mobile Oil	60⅛
Boeing	55	Monsanto	61¾
Boise Cas	25⅜	Motorola	44
Borden	32⅞	NCR Corp	44⅝
Bo-War	25¼	Natomas	34⅜
Bri My	34⅛	Newmont	18¼
Brunswick	13½	Nort Si	19½
Burl Ind	23¾	Owens-Ill	23½
Burl Nor	43⅞	Pac Gas	24⅜
Burroughs	70	Pan Am	5¼
Caterpill	50⅞	Pepsi	25¼
Col Bcast	54⅝	Ph Mor	61⅛
Celanese	41¼	Ph Pete	30
Chase Man	31¼	Pit Bowes	18½
Ches-Ohio	35¼	Polaroid	29⅞
Chrysler	15⅛	Proc Gam	86⅜
Coca-Cola	39¾	RCA	28⅜
Col-Palm	24⅝	Repub Steel	23⅛
Comsat	31½	Revlon	42½
Colt-Data	21	Safeway	43¼
Con Edison	22¼	Schlumb	66
Cons Oil-G	10⅜	Scott Paper	16⅛
Crown Cork	22½	Sears Roe	31¼
Crown Zell	32⅞	shell Oil	29⅜
Delta	35¼	Singer	23⅞
Disney	39⅞	Sperry	35⅜
Dow Chem	30⅝	Stand Cal	39
Du Pont	112	Sun Oil	42⅝
Ea Air	6⅝	Sth Pac	34¼
East Kod	61⅞	Talley	10½
El Paso	17¼	Teledyne	55¼
Exxon	48⅛	Telex	2⅝
Fair Cam	25	Texaco	27⅝
Fed N Mt	17	Tex Gulf	22¼
Firestone	17	TWA	9
Ford Mot	42⅜	Uni Carb	46
Ga Skog	29⅜	Uni Pac	50½
Gen Dyn	55⅝	Uni Oil	50¾
Gen El	53⅛	Uniroyal	9½
Gen F	33⅞	Ual Inc	19⅛
Gen Mot	66¾	Un Br	7½
Gen Tire	25¼	U.S. Steel	32⅝
Geo Pac	28	West Air	7½
Gillette	27	Westse	19½
Goodyear	19⅜	Wey	30⅜
Greyh	13⅜	Woolw	19⅞
Gulf Oil	26¾	Xerox	53
Hilt	19½	Zenith	17⅛

ACTIVE STOCKS

Vol.		Close	Chge.
293600	Texas Util Co	21	—⅛
235400	Babcock-W Co	59⅞	+¼
166500	Ponderosa Sys	13¼	—⅛
131600	Texaco Inc	27⅝	—¼
129300	North State P	30	+¼
127400	Tr-World Air Pr A	25½	+¼
120100	B-Decker Mfg Co	17	—⅛
117300	Gen Pub Util	20⅝	+¼
11530	Gen Mtrs Cp	66¾	—¼
115100	Chemetron Cp	45	+1¼
114200	Comm Edison	30⅛	+⅜
113200	Sambos Res	18⅛	—⅜
112900	S-Roebuck Co	31¼	unch

BOX SCORE

	Tues.	Mon.
Issues traded	1854	1852
Advances	546	1008
Declines	776	389
Unchanged	532	455
New highs	31	28
New lows	37	29

CLAY FILL and BLASTED ROCK
Hauling Charges Only
OK TRUCKING CO. LTD.
382-6136

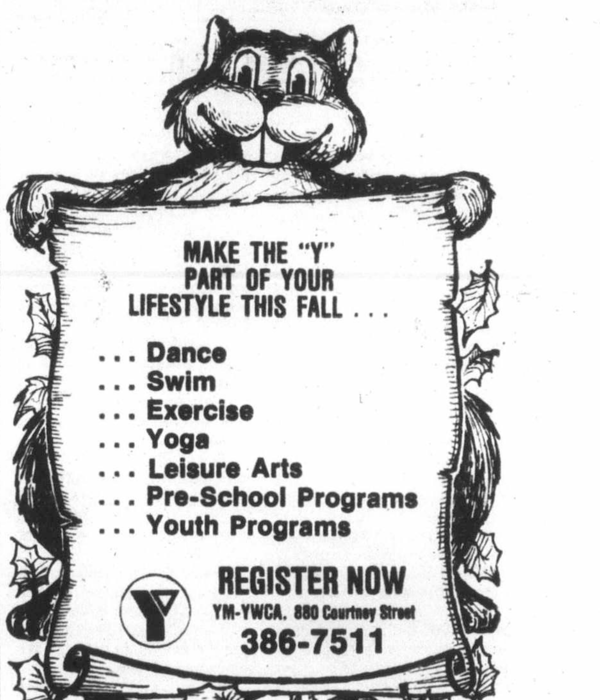

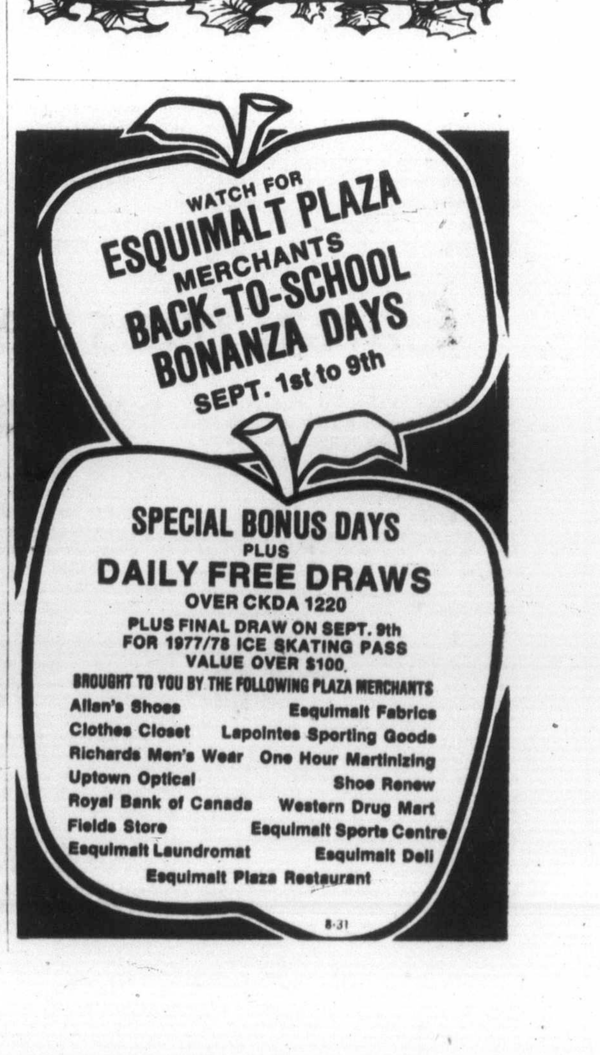

Vancouver

VANCOUVER — Prices were mixed in light trading Tuesday on the Vancouver Stock Exchange. Volume was 1.8 million shares.

Ardiem led the industrials, unchanged at .20 on 5,700 shares. Renn Industries was unchanged at .90 on 3,500. Great National Land was up a penny at .67 on 2,800.

Secretariat Resources was resource and development leader, up 4 cents at .58 on 94,000 shares. CDR Resources was unchanged at .16 on 92,500. Azure Resources gained 2 cents at .45 on 42,400.

In the curbs, Lion Mines was unchanged at .24 on 45,000 shares. Olympian International was up a penny at .27 on 37,000. Nightwatch Resources dipped a penny at .17 on 35,000.

Stock	Sales	High	Low	Close	Net Ch'ge
Resource and Development					
Afton	200	$6½	6½	6½	
Andex	5000	8	8	8	
Anglo Bo	21400	280	270	277	+2
Arex	12500	7	6	6	
Avino	2700	18	17½	17½	—1½
Azure	42400	45½	42	45	+2
Barier R	2000	35	34½	34½	
Bath N	9500	42	40	40	—2
Blmorl	5000	60	59	59	—1
Benpel	3000	55	50	50	
Bow Rvr	11500	26½	25	25	
Brendx	2500	23	22	23	
CDR R	92500	16½	15	16	
C T Exp	4200	148	143	143	—5
BX Dev	11500	390	380	385	+10
Calico	3500	8	6	8	+3
Camro	7500	35	33	35	+1
C Barr	30000	90	88	88	+2
Canalta	11100	52	50	50	
Carolin	4600	265	260	260	—2
Casino	4100	14	13	14	
Castle	1200	80	80	80	
Celico R	1000	20	20	20	
Chnl Gld	3000	6	6	6	+½
Charitn	8500	38	38	38	
Cheyen	6411	230	225	225	
Cima	500	33	33	33	+½
Circle B	2500	44½	44½	44½	
Citlec	2000	13	13	13	
Claymr	2500	40	40	40	
Colby	6800	140	138	139	—1
Cmaplx	500	40	40	40	
Comet	2000	95	95	95	
Con Am	14500	91	90	91	
C Bound	5000	18	18	18	
Cns Klco	1500	15	15	15	
Cop Ex	23000	6	5	5	—1
Copr Lk	16500	22	20	20	—2
Coralta	1000	39	39	39	
CoynexCree Lk	100	280	280	280	
Cube Re	9300	42	35	42	+5
Cyp Anv	200	$8⅛	8⅛	8⅛	
Dankoe	2900	225	220	220	—5
Drkhak	7000	25	25	25	
Dual res	8700	105	102	105	+2
Eagle R	1000	16	16	16	
Fufurty	5000	41	40	41	+1
Galvstn	2100	60	60	60	—5
Global	1000	40	40	40	
Gdn Gnt	9500	14	13	13	—1
Hallmk	500	72	72	72	—1
Hecate	37000	93	88	93	+4
Henriet	4000	37	37	37	
Hihawk	3000	27	26	27	—1
Hilnd Cr	6500	65	65	65	
Holofi	5900	100	100	100	
Host	16400	155	145	147	—1
Imp Met	11000	26	25	25	—1
Initial	3000	35	35	35	
Itl Bmc	6000	58	56	56	—2
Intl Pyr	5000	40½	37	40	+2
IShasta	18000	68	65	68	+4
Joy Ind	3500	28	28	28	
Kamad	8500	19	18	19	
Knobby	5000	32	32	32	
La Teko	1000	28½	28½	28½	
Laura	26000	12	10	12	+2½
LMC R	26520	14	13	14	+1
Logtng	2700	105	100	100	—6
Lori E	2500	8½	8	8½	
Major	9250	91	91	91	—1
Marge	3000	13	13	13	+1
Mark V	1800	120	115	120	
Mid Mtn	1000	24	24	24	
Mt Sick	8000	11	10	10	
Mtn Stat	1700	170	165	170	—2
Mndee	4250	140	130	135	—5
Musto E	3500	38	35	35	+1
Nadina	5000	10	10	10	+4
Nevex	500	11	11	11	
N Cinch	z100	19	19	19	
Nwcst	5000	13	13	13	
Nw Min	27400	76	73	74	
Nicola	11000	29	27	28½	+1½
Norco	4350	180	175	180	+5
Norex	10000	58	57	58	+2
Nthair	12800	225	220	220	—5
Nu Engy	1100	190	186	186	+1
Oxbow	3600	315	310	315	—5
Pcifc Rs	4000	26½	26	26½	—½
P Acher	1000	20	20	20	
Parmnt	1500	3	3	3	
Pthfndr	2000	30	30	30	
Pegsus	2500	73	65	65	—9
Perry R	18000	80	70	75	—5
Plains P	4050	19	19	19	
Pondry	1000	15	15	15	
Prince	500	6	6	6	
Prism	1500	39	39	39	
Ramco	21500	24	21	24	+1
Redfrd	10000	8	8	8	
Reniks	17000	8	8	8	
Rimrck	3500	85	82	82	
Rio Plat	4000	24	23	23	
Robert	2500	16	16	16	
Rosmc	z400	9	9	9	
Sna Res	18700	92	89	92	+2
S Jcinto	500	20	20	20	
Saxton	2000	18½	18	18½	
Seafrth	5500	15½	15	15	—1
Secrtrt	94000	58	53	58	+4
Seneca	6600	158	155	155	+5
Sheba	1000	21	21	21	
Slvrdo	z17	20	20	20	
S Christi	5000	25	22	25	+2
S Spring	1000	18	18	18	
S Stndrd	14700	46	42	44	—2
Slocan	1500	33	30	30	
Stampd	500	325	325	325	+10
Sunlite	500	320	320	320	
Tcoma	15300	55	52	54	—3
Terra	200	425	420	420	—10
Thor Ex	4300	145	138	145	+6
Torngn	4500	24	23½	23½	
Trc Res	500	20½	20½	20½	
Tricor	18400	85	81	85	—1
Trinity	36570	154	142	143	—10
Trsmo	3500	18½	18	18	—1
Tyee	20000	66	62	65	
U Hrne	3200	355	350	350	
Van Silv	8000	110	105	105	—5
Vntor R	1500	57	52	52	—5
Vestor	1000	42	42	42	+2
Wlcm N	5500	95	95	95	
W Mines	700	430	430	430	
Wndmil	2500	45	45	45	
Ykn Rev	3500	19	19	19	
Yukn Gd	2500	24	24	24	—1
Zenore	11000	42	42	42	
Warrants and Rights					
Trinit rt	z35757	50	41	47	—8
Barr wt	4000	6	5	5	—1
Cmet wt	2000	10	10	10	
C Lke w	10000	5	5	5	
Musto W	1500	6	6	6	
Ne Min w	12000	17½	16	17½	
Perry wt	7000	9¾	9	9	
S Chrs wt	2000	7	7	7	
Tricor A	10500	31	29	29	—2
Windl wt	1000	11	10	10	
INDUSTRIALS					
Ardiem	5700	20	18	20	
Athbsc	1000	60	60	60	
Austin	500	38	38	38	
BBC Un	600	$15¼	15⅛	15⅛	
Balco	500	$6	6	6	
Bnk BC	1000	$29⅛	29⅛	29⅛	+⅛
B Montrl	100	$16	16	16	
Block Br	700	$5¼	5¼	5¼	
Brscn A	500	$13	13	13	
BC Sug A	100	$27	27	27	
BCT 2.32	400	$32	31⅛	31⅛	
Cdn Jvln	611	165	160	165	
Comput	1000	20	20	20	
Cornat	550	$5½	5½	5½	
Doman	200	$6⅜	6⅜	6⅜	
GN Land	2800	67	65	67	+1
Intrpub	z45	330	330	330	
IU Intl	2000	$13⅜	13⅜	13⅜	
Keg Res	700	105	105	105	+5
New Key	z250	78	78	78	
Pace	200	240	240	240	
Portcm	2480	144	140	140	
Renn In	3500	90	90	90	
Sun A	100	$43	43	43	
Wardr	100	325	325	325	—10
Whon A	500	$9¾	9¾	9¾	+¼
Warrants and Rights					
Bk BC rt	2000	153	153	153	+3
VANCOUVER CURB EXCHANGE					
Aaron	5000	61	61	61	
Alina Int	2000	40	40	40	—5
All Star	1000	15	15	15	
Alto Exp	3500	37½	37	37½	
Amber	7000	14	12	12	—2
Amca	12000	33	30	33	—½
Amigo S	3000	16	16	16	
Arizako	1000	27	27	27	
Aurus	9000	32	32	32	
Betina	3000	30	29	29	
Brent	2200	105	105	105	—5
Br Pac	5000	38	38	38	+4
Bur Gld	4000	8	8	8	
Cannon	1000	11	11	11	—1
Casc Re	10000	19	19	19	
Centpc	100	100	100	100	
Cherke	6000	38	37	37	+1
Cst Int	2500	37	37	37	
Cinola	1000	25	25	25	
Con Min	22000	22	20	21	
Cusac	13500	35	34	34	+1
Cyclon	2500	90	90	90	
Dallas	900	155	155	155	—5
Darva R	5500	53	52	52	—1
Dawsn	1000	13	13	13	
Decker	6000	47	46	47	+1
Delta rt	2000	39	38	38	—2
Diana	5000	31½	31	31	
Edina	2500	28	26	28	
Envoy	8500	18	18	18	
Exel	10000	3	3	3	
Focus R	1800	435	430	435	+15
GBX Mn	1334	18½	18½	18½	
Gentry	2500	86	86	86	
Gold An	1000	45	45	45	
Grangr	3000	15	15	15	
Grt Ctrl	5500	47	45	46	—1
Grove E	1000	15	15	15	
Hitec	3500	21	19	21	+1
Icoast R	14000	43	42	43	+1
I Wellin r	1060	52	52	52	
Iona Svr	2000	47	47	47	
Island M	4000	16	16	16	
James I	2000	48	48	48	+1
Kndahr	2000	45	45	45	+2
Keith	2500	19	19	19	
Kendal	5200	11	11	11	+1
Kindke	16000	33	30	30	
Leman	6800	117	109	110	—7
Lion Mn	45000	25	22	24	
Mabee	26000	13	11	13	—1
Mace Te	3900	92	90	92	—1
Meridn	13000	32	29	29	—3
Mns Dor	4200	94	89	90	—5
Monore	10000	6	6	6	
Mtneer	18500	42	41	41	
N Aston	6000	42	42	42	
N Frontr	4500	15½	15	15½	+½
Ni Cal	10300	550	525	550	+25
Nwtch	35000	18	17	17	—1
Nithex X	1750	16	16	16	—2
Nomad	27000	26	25	25	—2
Nthn En	1400	20	20	20	—2
Olymp	37000	27	25½	27	+1
Pembk	3500	5	5	5	
Pizza Pti	600	70	70	70	
Rainbw	2500	18	17	18	
Regncy	2000	175	175	175	
Ruskin	6000	68	65	68	
Sanil Ind	1000	85	85	85	—5
Santa S	7000	16	15	15	—2
Shelter	700	66	66	66	
Simnac	1000	37	37	37	
Sioux M	4000	6	6	6	
Sov Met	z200	20	20	20	+5
SS Icecr	6000	67	67	67	+4
Susie Gd	10000	33	31	32	
Syn trc	400	115	115	115	
Tagus	7000	13½	12	13½	
Tmpco	5500	53	50	50	—3
Tandm	7000	49	47	48	
Thdr Ck	24500	80	75	80	—2
Totem	2000	50	50	50	
TRV Mn	1500	105	102	102	
Vanita	5000	22	22	22	+1

Mutual funds

TORONTO (CP)—Recent prices of investment funds supplied by The Investment Funds Institute of Canada Tuesday. They are the net asset value per share or unit (NAVPS) last circulated by the fund in accordance with its pricing practice as contained in the prospectus of the fund. n—no sales charge, x — U.S. Fund, y — delayed NAVPS, xd—ex-dividend.

Institute Members		ySecurity	4.82
		yVenture	2.67
		yVenture Ret	4.03
AGF Group		Universal Gr	
Amer Grwth	4.68	Save Equity	8.81
Cdn Gs Egy	15.48	xdSave Incm	5.32
Cdn Sec Gth	5.11	Non Members	
Con Trusteed	4.72	yBeaubran	4.03
Corp Invest	5.66	CSA Mgmt Gr	
Corp Inv Stk	5.10	Goldfund	3.59
Gwth Equity	6.98	Goldtrust	2.94
Japan	10.15	Canagex Gr	
nMoney Mkt	10.00	yBond	9.60
Special	3.66	Fund	9.61
All Canadian Gr		Internatnl	7.85
Compound	6.08	yMortgage	10.37
Dividend	6.41	Capital Grth	10.42
Northn Egy	3.75	xChase	6.09
Revenu Grth	3.93	nComCp Mg	10.13
Venture	3.73	Desjardins Gr	
4000	3.89	Canadian	7.38
Bolton Tremblay		yHypotheq	4.40
nEquity	5.60	yInternatnl	7.93
nyIncome	10.78	yObligatns	5.27
nInternatnl	7.02	Quebec	3.74
Calvin Bullock Gr		PEP	2.14
Acrofund	1.30	nySpec	4.88
CIF	4.15	Dixon, Krog	5.88
Cambridge Gr		Dreyfus Group	
Intl Energy	2.59	yInc	11.75
Intl Growth	4.49	yInternatnl	13.86
Intl Income	3.48	ynExecut Can	6.22
Nat Res Gth	3.82	ynExecut Intl	1.59
Univest	5.17	xFid Trend	21.12
Growth	6.54	Fiscon Fund	5.45
Ciag Inv Grp		nHarvard	6.20
nyCo-opera	10.07	Heritage	1.94
nyLdmk GF	10.09	Industrial Gr	
Eaton Group		Indust Amer	2.62
Commwth	16.48	Indust Div	6.88
Growth	9.90	Indust Eq	6.35
Income	4.73	Indust Gth	4.80
Internatnl	9.24	Indust Incm	10.82
Leverage	4.76	Indust Pens	25.22
Venture	4.31	ITCO	5.27
Viking	4.91	Keystone Gr	
Guardian Group		Cus K-2	5.01
Enterprise	.83	Cus S-1	17.20
GIS Comp	10.04	Cus S-4	3.76
GIS Income	2.90	Polaris	3.21
yGrowth Fnd	9.41	xLex Rsrch	14.35
North Amer	3.77	xManhatn	2.41
Mutual Acu	5.39	yMaritime Eq	2.66
Mutual Inc	4.39	Marlborough	5.66
Sec Income	9.66	Natrusco	12.53
World Equity	5.85	NW Group	
Investors Group		yCanadian	4.43
xdyGrowth	10.29	yEquity	6.88
yInternatnl	6.08	yGrowth	5.00
yJapan	10.91	xOne Wm St	13.80
yMortgage	5.00	xOppenhmr	5.75
yMutual	5.15	Pemberton Gr	
yRetiremnt	5.42	nPacific Div	5.45
xdyProv Mut	6.63	nPacific Inc	2.71
yProvidt Stk	5.05	nPacific Res	2.80
Planned Invest Gr		nPacific Ret	5.19
Canada Cum	6.43	nPacific US	4.40
nyPld Resour	4.56	PHN Group	
yTaurus	6.09	yBond	11.34
Pret et Revenu		yCanadian	7.85
American	9.57	Fund	15.00
Canadien	6.10	yPooled	28.67
Fonds H	5.04	nyRRSP	11.73
Retraite	6.55	PMF Managmnt	
Prudential Gr		nPension Mu	6.47
Growth	5.47	nXanadu Fd	3.65
Income	5.39	Principal Gr	
Savings Invest Gr		Collective	6.17
American	9.57	Growth	4.48
Canadian	6.10	Venture	3.58
H Fund	5.04	nPutnam	10.32
Retiremnt	6.55	Sterling Group	
Scotiafund Gr		Equity	5.59
Scotiafund	.87	yMortgage	5.16
Scotiafd Mtg	1.03	xTech	7.16
United Bond Shr		Temple Gth	13.20
yRoyFund	5.94	Trans Canada Gr	
yRoyFnd Inc	5.21	yA	5.13
United Group		yC	10.89
yAccumula	3.87	ySpecial	4.18
yAccumul R	4.08	Vanguard	6.47
yAmerican	1.50	Western Gth	5.12
yCont Mortg	5.21		

Alberta

By The Canadian Press
Alberta Stock Exchange—Tuesday
Complete tabulation of Tuesday transactions. Quotations in cents unless marked $. Net change is from previous board-lot closing sale.

Stock	Sales	High	Low	Close	Net Ch'ge
Abacus	1600	400	385	385	—15
Ashtu	1000	55	55	55	+3
Cairn	500	50	50	50	+3
Cal West	8500	80	80	80	—3
Cavalier	200	370	370	370	
Concept	5500	410	400	410	
Conventurs	500	380	380	380	
Czar	500	$10¼	10¼	10¼	—¼
Dixie	3000	110	101	101	—9
Duke	2000	20	20	20	
Gold Lake	100	145	145	145	
Helgena	6000	66	65	65	
Howe Sound	2000	45	41	41	—4
Mongowin	1000	62	62	62	—2
Northrim	2500	350	350	350	
Oilex	1090	205	200	200	
Omega	1000	140	140	140	
Parkland Bf	500	80	80	80	+10
Rio Alto	1900	108	105	108	—2
Sackville	833	51	51	51	+1
Sparrow	4000	110	101	110	
Troy	7000	200	195	200	
Universal	1000	150	150	150	+50

Bonds

TORONTO (CP) — Prices were unchanged in moderate trading on the Canadian bond market Tuesday. The short end of the market was unchanged. Mid-, long-term, provincial and corporate issues remained the same. Day-to-day money was available at 7¼ per cent.

Gold

LONDON (AP) — Tuesday's closing gold prices in U.S. dollars an ounce. London—146.55; Paris—149.01; Frankfurt—145.73; Zurich—146.375; Hong Kong—143.81.

Silver

Closing basic price of 1,000-ounce certificates in the Victoria area $4.42 U.S. bid per troy ounce and $4.45 asked. Previous day $4.39 and $4.41.

More finance
Pages 7, 8

Grain

Winnipeg

Flax:			
Oct.	204.00	201.00	206.00
Nov.			207.00
Dec.	208.00	206.30	208.00
May			214.00
Rapeseed Thunder Bay:			
Nov.			262.00
Oct.			267.00
Dec.			262.80
May			263.00
Rapeseed Vancouver:			
Spt.	293.60	288.50	290.00
Nov.	271.00	263.00	267.90
Jan.	265.50	258.00	262.80
Mar.	257.80	254.40	254.40
Rye:			
Oct.	81.50	80.70	81.50
Nov.			82.20
Dec.	83.30	83.00	83.30
May	86.50	85.40	86.50
Barley:			
Oct.	73.00	72.20	72.90
Dec.	72.80	72.10	72.80
May	74.80	73.70	74.80
Oats:			
Oct.	66.00	63.60	64.00
Dec.			62.90
May			64.80
Soybean Meal—			
Sept.	139.50	137.50	139.30
Oct.	137.50	135.00	137.00
Dec.	139.30	136.80	138.90

CHICAGO

	High	Low	Close
Wheat—			
Sept.	2.18½	2.17½	2.18
Dec.	2.30	2.28	2.29
Mar.	2.39	2.37	2.37¼
Corn—			
Sept.	1.83½	1.81¾	1.83
Dec.	1.93	1.91¼	1.92½
Mar.	2.01¼	1.99½	2.00¾
Oats—			
Sept.	1.10½	1.09¼	1.09½
Dec.	1.19½	1.18	1.18¾
Mar.	1.24¾	1.23½	1.24
Soybeans			
Sept.	5.24	5.15	5.22½
Nov.	5.19	5.08½	5.18
Jan.	5.26	5.15	5.25¼
Soybean Oil—			
Sept.	19.25	19.00	19.23
Oct.	19.10	18.80	19.08
Dec.	18.90	18.55	18.87

London

LONDON (CP)—Closing stock quotations in new pence unless pounds are indicated, x—indicates that quotations includes dollar premium based on latest conversion rate. Association Brit Foods 64½, Babcock and Wilcox 124, Bass Charrington 128, BICC 120½, x-Blyvoors 367½, Boots 219, Bowater 191½, Brit Am Tob 372½, Brit Assets Trust 58½, BOC International 79½, Brit Petroleum 890, x-Broken Hill Prop 354⅝, Buffels 10 11-16, x-Canadian Pac stox 12¼, x-Charter Cons 125½, Cons Gold 163½, Courtalds 117, De Beers 273½, Distillers 171¾, Dunlop 110, EMI 224½, x-F.S. Geduld 12 15-16, Gen Elec 244, Glaxo 594½, Grand Metropolitan Hotels 83¼, Gr Unv Stores 282½, Guest Keen 331½, Hawker Siddeley 194, Hoover 358½, ICI 412½, Imp Tob 75¼, Kloof 480, Marks and Spencer 151, Metal Box 336, Minoroco 133½, x-Phillips 785, Plessey 93, Rank A 224, Rio Tinto Zinc 208, Roan Consol 80, Sel Trust 430, Second Scott Inv 77¼, Shell T and T 577½, Tanganyika 125½, Thomson 627½, Thorn 288, Tube Investments 398, Ultramar 242½, Unilever 522, Union Corp 228, Vaals 13 15-16, Vickers 194, Western Driefontein 20⅜, Western Deep Level 775, x-West Mines 62½, W Holding 17½, Woolworth 55½, Zambian Copper 12½.

BONDS: Brit Transport 61⅜, Brit Cons 20¼, Treasury 8½ 97, War Loan 31⅞.

The Financial Times industrial index 490.9, up 6.4.

Money

At Montreal

U.S. dollar	1.0754	+ 7/100
Pound sterling	1.8739	+17/100

At New York

Canadian dollar	0.9299	— 1/20
Pound sterling	1.7425	+ 1/25

U.S. FUNDS

Purchase price of U.S. funds in Victoria area 1.0675 with 1.0705 for travellers' checues and 1.0570 for coins. Selling rates 1.0835 for cash and 1.085 for cheques.

Nominal selling price of other monies in Canadian funds: Australia dollar 1.92; Austria schilling .0643; Belgium convertible franc .2954; Bermuda dollar 1.0760; Brazil cruzeiro .0775; Bulgaria lev 1.253; China renminbi .5950; Columbia peso .0304; Czechoslovakia crown .1905; Denmark krone .1715; France franc .2195; Germany mark .4680; Greece drachma .02985; Hong Kong dollar .2320; Hungary forint .0526; India rupee .1270; Italy lira .011220; Japan yen .003990; Mexico peso .0470; Netherlands guilder .4395; New Zealand dollar 1.0440; Norway krone .1930; Poland zloty .0564; Portugal escudo .02810; Romania leu .2166; South Africa rand 1.2325; Spain 'A' peseta .01272; Spain 'B' pesata .01207; Sweden krona .2185; Switzerland franc .4465; U.S.S.R. ruble 1.4299; Venezuela bolivar free .2503.

Montreal

CLOSING AVERAGES

65 Industrials	168.59	—0.70
13 Utilities	160.49	—0.48
7 Banks	234.66	—2.02
8 papers	69.66	—0.59
85 Composite	175.7	—0.79

Volume 444,842.

Commodities

	High	Low	Close
Silver—New York (per oz.)			
Sept.	4.46.50	4.40.00	4.45.90
Nov.	4.49.50	4.42.70	4.50.90
Dec.	4.54.20	4.47.50	4.53.50
Copper—New York (per 100 lbs.)			
Sept.	52.50	51.90	52.40
Dec.	53.80	53.30	53.70
Jan.	54.20	53.90	54.20
Lumber—Chicago (per 1,000 b.f.)			
Sept.	207.70	201.80	203.80
Nov.	196.10	193.30	195.90
Jan.	192.90	190.20	192.70
Porkbellies—Chi. (per 100 lbs.)			
Feb.	50.45	48.35	49.60
Mar.	49.02	46.85	48.55
May	48.60	46.55	47.90
Gold—Winnipeg (per oz.)			
Oct.	147.60	146.70	147.20
Jan.	150.00	149.00	149.60
Apr.	152.10	151.20	151.90
Plywood—Chicago (per 1,000 s.f.)			
Sept.	216.50	212.20	215.00
Nov.	212.90	209.50	212.20
Jan.	209.20	206.00	209.10

Livestock

CALGARY (CP) — Receipts Tuesday at the Calgary public stockyards totalled 989 cattle and 39 calves. Slaughter cows were fully steady with good bologna bulls selling to $32 on heavier weights for export slaughter. A1-2 steers over 1,000 pounds 40.50-41.90, A3-4 37-39, A1-2 steers under 1,000 pounds 38.50-40.50, B and C 35-37.50, A1-2 heifers over 850 pounds 37-39, A1-2 heifers under 850 pounds 35.50-38, A3-4 35-37.50, B and C 33-34.50, D1-2 cows 25-27, D3 23.75-25, D4 21-24. Good bulls 26-32. There were too few feeder cows or stock to quote.

Metals

LONDON (AP) — Tuesday's closing metals bid-ask in pounds sterling per metric ton; silver in pence per troy ounce.

Copper—Spot 656-656.5; futures 670.5-671

Tin—Spot 6,350-6,360; futures 6,308-6,310.

Lead — Spot 313-314; futures 316-316.5

Zinc—Spot 298.5-299.5; futures 306-307

Silver—Spot 255.7-255.9; three months 259.8-259.9

Americans paying $3.8 billion a month for oil

U.S. cars alone rival all Russia

WASHINGTON (AP) — The U.S. regularly depends on foreign oil for about half its petroleum needs and is paying about $3.8 billion a month for those imports, 5½ times as much as in 1973, the U.S. Federal Energy Administration reported Tuesday.

Furthermore, the agnecy said:

● U.S. daily oil imports increased 31 per cent in the last year alone.

● More than 39 per cent of total U.S. oil supply comes from the Organization or Petroleum Exporting Countries — the foreign oil cartel — and about 20 per cent is from the Arab countries which shut off the supply in the 1973-74. embargo, in an effort to influence U.S. policy in the Middle East.

● OPEC oil, in fact, makes up 84 per cent of all U.S. oil imports, including, for the first time in FEA reporting, the refined products provided by other countries which actually were made from OPEC crude oil.

● The United States alone is consuming almost one-third of the entire world's oil production: 18.6 million barrels a day out of about 62 million barrels a day production.

● The Soviet Union is the second-largest oil consumer, using less than half as much as the United States, an estimated eight million barrels a day; Japan is third, using 5.5 million barrels daily.

● Automobiles in the United States burn about seven million barrels of petroleum a day, almost as much as the total Soviet needs and substantially more than Japan's.

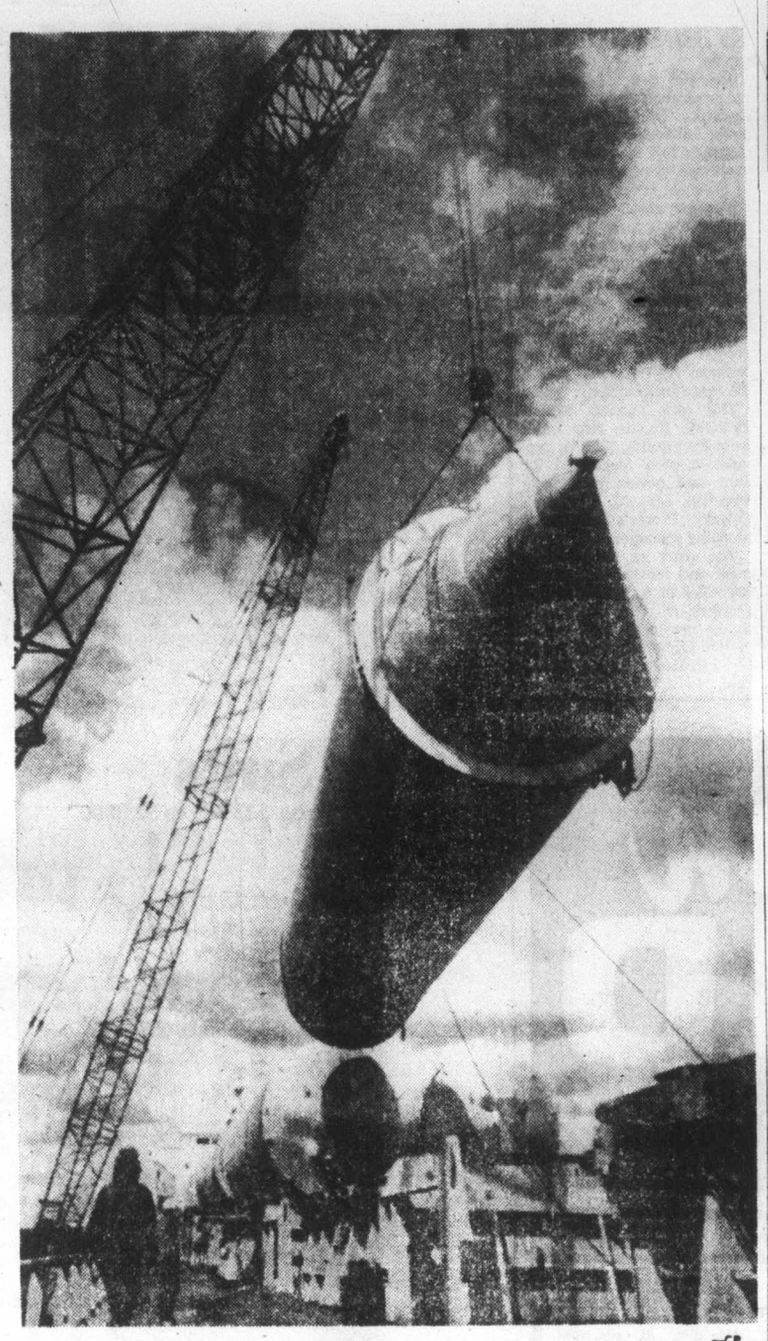

—CP

Pellet tanker

Huge cranes lift aluminum storage bunker for use in $200 million chemical plant expansion at Shell Canada's Sarnia refinery. Twelve such bunkers, each weighing between 45,000 and 55,000 pounds, measuring 69 feet long and 17 feet wide, will be used to store polypropylene pellets.

Reserve rate goes up

WASHINGTON (AP) — The U.S. Federal Reserve has raised its discount rate to 5¾ per cent from 5¼ per cent to reflect continuing increases in interest rates.

The discount rate is the rate charged member banks for borrowing from district Federal Reserve banks. The rate of 5¼ per cent had been in effect since last Nov. 22.

Often a rise in the discount rate indicates the direction the Federal Reserve wants the interest rates to take. However, the Federal Reserve said its action Monday "is intended as a technical move for the purpose of bringing the discount rate into better alignment with other short term interest rates and it has no monetary policy implications."

The Federal Reserve, however, has followed a policy recently of tightening credit and keeping interest rates up in a move to fight inflation.

The new rate became effective Tuesday.

The Federal Reserve has been raising the federal funds rate, the rate banks pay for overnight deposits, to a level around six per cent.

Georgia Pacific ends

VANCOUVER (CP) — After four years in business, U.S. -based Georgia Pacific Ltd. has closed its operation in nearby Richmond for what the company says are "economic reasons."

Georgia Pacific is North America's largest building materials, supplier and the third-largest U.S. forest products company.

The Richmond outlet is the fifth Canadian operation of Georgia Pacific to close in less than a year after the company had announced extensive plans to penetrate the Canadian market place.

Options

Distributed by CP

Closing prices of all traded options. Sales unit is 100 shares. (Trans-Canada options combine Montreal and Toronto exchange option trading): Tuesday, Aug. 28.

Options		Open Int	Vol	Last	Stock Close
Alcan	Feb $25	5	10	$3½	$27⅜
Alcan	Feb $30	14	85	100	$27⅜
Alcan	May $30	3	5	150	$27⅜
Alcan	May $27½	2	2	$2½	$27⅜
Alcan	Oct $30	24	202	35	$27⅜
Alcan	Oct $22½	2	13	$5⅛	$27⅜
Alcan	Nov $32½	5	157	10	$27⅜
Asama	Jan $10	2	3	$2½	$10¼
Asama	Jan $15	1	46	35	$10¼
Asama	Jan $12½	3	123	90	$10¼
Asama	Oct $12½	4	22	25	$10¼
Bell Can	Feb $55	5	179	100	$52¼
Bell Can	Nov $50	1	93	$3⅜	$52¼
Brscn A	Nov $12½	10	267	100	$13⅜
CP Ltd	Feb $20	6	147	85	$18½
CP Ltd	Feb $17½	1	29	$2¼	$18½
CP Ltd	Nov $20	10	339	50	$18½
CP Ltd	Nov $17½	20	47	180	$18½
D Pete	Jan $45	6	288	$3½	$40⅛
D Pete	Oct $40	3	703	$3⅞	$40⅛
D Pete	Oct $45	32	1734	175	$40⅛
Husky	Apr $25	2	15	$2⅝	$26⅛
Husky	Oct $25	1	72	175	$26⅛
IOil A	Feb $20	32	162	160	$20¼
IOil A	Feb $22½	3	235	80	$20¼
IOil A	May $20	22	37	$2⅜	$20¼
IOil A	Oct $20	5	119	90	$20¼
IOil A	Oct $22½	2	394	30	$20¼
IOil A	Nov $22½	29	320	45	$20¼
MB Ltd	Feb $22½	4	275	80	$20
MB Ltd	May $20	5	20	$2⅜	$20
MB Ltd	Nov $22½	10	206	25	$20
Moore	Feb $27½	17	31	54	$29⅞
Moore	May $30	2	2	$2½	$29⅞
Moore	May $27½	2	2	54	$29⅞
Mas F	Feb $20	3	123	70	$17⅜
Mas F	Feb $17½	6	8	160	$17⅜
Mas F	Feb $22½	22	128	25	$17⅜
Mas F	May $17½	2	2	52	$17⅜
Mas F	Oct $22½	6	215	10	$17⅜
Mas F	Nov $17½	5	11	100	$17⅜
INCO A	Feb $25	3	151	90	$22¼
INCO A	Feb $30	12	79	15	$22¼
INCO A	Feb $22½	11	19	52	$22¼
INCO A	May $25	4	25	115	$22¼
INCO A	May $22½	40	26	$2¼	$22¼
INCO A	Oct $25	8	42	40	$22¼
INCO A	Nov $25	10	55	40	$22¼
Noran A	Oct $30	5	40	5	$24⅛
Royal Bnk	Jan $25	1	27	$2¼	$27
Royal Bnk	Jan $27½	3	29	100	$27
Shell C	Feb $15	5	65	125	$15⅛
Shco A	Nov $27½	3	91	40	$25⅛
TrC PL	Nov $17½*	1	34	20	$15⅜
Segrm	Jan $20	1	7	$2¼	$21⅛
Segrm	Oct $25	12	269	10	$21⅛

Net earnings

Bank of Montreal, nine months ended July 31: 1977, $86,300,000, $3.29 a share; 1976, $75,600,000, $2.18.

Canadian Manoir Industries Ltd., six months ended June 30: 1977, $943,389, 57 cents a share; 1976, $1,114,020, 67 cents.

IMPERIAL OIL LIMITED

Richard A. Bray **Donald K. McIvor**

Richard A. Bray has been elected a director and a senior vice-president of Imperial Oil Limited. Mr. Bray's election fills the vacancy on Imperial's board caused by the election of Donald K. McIvor, formerly an executive vice-president of the company, as vice-president, production, Exxon Corporation.

A native of Winnipeg, Mr. McIvor joined the company in 1950 after graduating in geology from the University of Manitoba. He became manager of the exploration research department in Calgary in 1967 and moved to Toronto in 1968 as assistant manager of the coordination and economics department. He became exploration manager in 1971, was elected a director and senior vice-president in April 1973 and became an executive vice-president in 1975.

Mr. Bray joined Exxon in 1958 after graduating in geology from the University of Oregon. He has filled management positions in various centres of Exxon U.S.A.'s exploration operations. In August, 1975, Mr. Bray moved to New York as deputy manager of the exploration division of Exxon Corporation's world-wide operations. •••

10% RETURN ON EQUITY
With no maintenance or management problems on this downtown fully leased commercial building.
CHARRONNE DOUGLAS
388-4232 VIDCO 388-6568

SEABOARD LIFE INSURANCE CO.
This Vancouver Based Company is now expanding throughout Western Canada and opportunities are available for representatives of the Company here on Vancouver Island.
The standards of dedication and competency required by the Life Insurance industry today are very high. We are only looking for people who will be willing to devote the maximum time and effort to furthering their capabilities and who wish to become a part of our future expansion plans.
Regardless of your present occupation if you believe that you have the necessary ability and desire, we can offer you compensation while training and an unlimited future afterwards.
Seaboard Life Insurance Co.,
812 Cormorant Street,
Victoria, B.C. V8W 1R1
8-29 Phone 386-2996.

AS AGENTS FOR
A MAJOR TRUST COMPANY
WE CAN OFFER
CONVENTIONAL
1st MORTGAGE FUNDS
AT 10¼%
FOR PURCHASING AND REFINANCING RESIDENCES, REVENUE PROPERTIES, AND APARTMENT BUILDINGS.
EXCELLENT TERMS
FOR INFORMATION PLEASE CALL
RICHARD HOLMES HOWARD CLARK
384-8124
Pemberton, Holmes Ltd
1000 GOVERNMENT STREET 384-8124
8-28

10½%
Quality Corporate Bonds
Attractive rates of return of 10½% or more are currently available from quality corporate bonds. Features are:
• a market that provides for resale if necessary
• options as to maturity in the range of 5 to 10 years
• interest payable twice yearly
• obligations of well known Canadian companies.
If you would like to know more about high yielding corporate bonds, call or write:
Contact: Don Smith, Resident Manager
Richardson Securities of Canada
Bentall Building
1060 Douglas Street, P.O. Box 430
VICTORIA, B.C. V8W 2N8
Ph: (604) 385-1421
RICHARDSON SECURITIES OF CANADA

Yes, I would like to know more about high yielding corporate bonds.
NAME:
ADDRESS:
PHONE: (BUS.) (HOME)

ANNOUNCEMENT
CUNNINGHAM & RIVARD APPRAISALS
Mr. Fred M. Cunningham, President, is pleased to announce the appointment of Mr. Glenn W. Fortune as Mortgage Appraiser to assist Robert J. Mikitka, FRI, RI, (B.C.), from our new location at 1125 Haultain Street.
We will continue to offer expert appraisal service on all types of Real property from our expanded facilities.
North and Central Vancouver Island can still be serviced from our Campbell River, Courtney and Nanaimo offices.
CUNNINGHAM & RIVARD APPRAISALS
1125 HAULTAIN STREET
388-5024
A DIVISION OF WARNOCK HERSEY PROFESSIONAL SERVICES LTD.
MONTREAL, QUEBEC

Ford LEASING

FIESTA FROM $104 per month (plus tax, licence and insurance)
EXECUTIVE CAR LEASE LTD.
1060 YATES ST., VICTORIA (Division of Peter Pollen Ford Sales Ltd.) 384-1144
6-25

Another Lowest Rental Rates in Town EXAMPLE:

FORD F250 PICK-UP only
10.90 A DAY and 11¢ a mile at
8-30
SUBURBAN RENT-A-TRUCK
386-6131
3377 DOUGLAS
'LOWEST RATES IN TOWN'

LASQUETI ISLAND
WATERFRONT AND SEMI-WATERFRONT ACREAGES
A few parcels of excellent waterfront and semi-waterfront land have now been made available for sale at realistic prices and good terms.
For information, call Gerry Benzon or Dal Brynelsen in Vancouver collect 689-7556.
Brynelsen Benzon Realty Corp.
12 - 566 Cardero Street, Vancouver, B.C.

FIRE
"Insurance is our business . . . not a sideline"
HARBORD INSURANCE LTD.
VICTORIA 1220 Broad St. 388-5533
VANCOUVER 626 W. Pender St. 687-8887
EDMONTON 1508 Royal Bank Bldg. 424-0347
CALGARY 1630-633 6th Ave. S.W. 269-1966

Raven's Favourites #6
Roast Rack of Spring Lamb
Our sought-after specialty is the best rack of lamb in town. Cooked to your precise request and carved at your table, it is served with garden fresh vegetables of the season...including potato and Harbour Towers tomato, baked with a tasty parmesan cheese topping. Plus mint sauce and mint jelly.
Our chef labours lovingly over this dish. The lamb is tender and juicy, with the light golden crust that dissolves deliciously in your mouth.
Try it. You'll see what we mean when we say that at Raven's, the pleasure is all yours.
Raven's Dining Room and Lounge
345 Quebec Street in Harbour Towers
Telephone 386-7444 (Dinner only).

Bank of British Columbia
Rights Offering
The Bank will offer shareholders of record as of August 26, rights to buy one additional share at $24 for each four shares held. We recommend that shareholders exercise their rights before the expiry date of October 3, 1977.
We would be pleased to advise shareholders and assist them with their subscription. Contact us at our offices in British Columbia.
Dominion Securities Limited
24th Floor, T.D. Bank Tower,
Pacific Centre, Vancouver,
687-9411
Dominion Securities Limited
Suite 503, 612 View Street, Victoria,
382-8167
A fee is payable by The Bank of British Columbia to investment dealers securing exercise of rights.
DS Dominion Securities
It makes good sense to talk with us

Slave River

Huge power project considered for Alberta

CALGARY (CP) — A massive hydroelectric development, requiring an investment running into the billions of dollars, is being contemplated for the northeast corner of Alberta.

Calgary Power Ltd. expects to have an updated preliminary report on the Mountain Rapids hydro-electric site, three miles south of the Northwest Territories boundary, sometime this fall.

A company spokesman said the project would harness the wild water of the Slave River as it carried waters from the Peace and Athabasca rivers, and Lake Athabasca, into Great Slave Lake.

A finger of granite rock thrusts into the Slave river at the Mountain Rapids site and the water drops almost 100 feet along the length of the rapids.

The site has the potential for generating up to 2,000 megawatts of hydro-electric power, although studies completed in 1971 suggest a 1,500-megawatt development would be the most advantageous, the spokesman said.

Alberta's last major hydro-electric development was the Bighorn Dam, on the North Saskatchewan River, which has a generation capacity of 120 megawatts.

Alberta's largest hydro project is Big Bend, on the Brazeau River, which has a 355 megawatt capacity.

The rock outcrop around Mountain Rapids, four miles from Fort Smith, N.W.T., provides a good foundation for dam and power plant construction, says M. J. Chorel, Calgary Power's generation planning manager.

The costs of the development and constructing almost 500 miles of transmission line required to bring the energy to the province's load centre in the Edmonton area would be extremely high, Chorel said.

BCFP wants to buy U.S. paper company

VANCOUVER (CP) — B.C. Forest Products Ltd, is optimistic that its bid to buy a Minnesota paper manufacturer will be successful despite an investigation by the anti-trust division of the U.S. Justice department, a BCFP spokesman said Monday.

Because three companies which jointly own BCFP already have extensive interests in U.S. Coated Papers, the department is investigating BCFP's proposed purchase of Bladin Paper CO. of Grand Rapids, Minn., to ascertain whether it would amount to an anti-competitive merger.

Coated paper is used for magazine and catalogue publications.

Blandin Paper, run by trustees since the death of its owner several years ago, recently asked for purchase bids and accepted BCFP's offer. The sale price was not disclosed when the agreement in principle was announced last July.

Blandin produces 300,000 tons of coated paper a year and had sales of more than $100 million last year.

Western FOOD

772 Goldstream Ave., Langford
AT WESTBROOK SHOPPING CENTRE

Prices Effective August 31, Sept. 1, 2, 3

OPEN WEEKDAYS 9-9, SAT. and SUN. 9-6 — We reserve the right to limit quantities

LOCAL FRESH UTILITY TURKEYS 69¢ lb.

BURNS' CRY-O-PACK REG. OR ALL BEEF WIENERS 65¢ lb.

GRADE A PRIME RIB ROAST The King of Roasts 1.39 lb.

BURNS' BULK WIENERS REG. OR BAR-B-Q LB. ..... 65¢

BURNS VAC PACK COOKED SLICED HAM 95¢ 6-oz. pkg.

GRADE A BAR-B-QUE RIBS lb. ..... 89¢

BURNS VAC PACK CAMPFIRE BACON lb. 1.45

APPROX. 5-LB. BAG TURKEY WINGS lb. 39¢

SWANSON TV DINNERS Beef, Chicken, Turkey 11-oz. - ea. 97¢

FRESH MUSHROOMS 89¢ lb.

PACIFIC MILK TALL TINS - 16 oz. 3 FOR 89¢ With $10 Order or Over Limit 3 per customer

FRESH LOCAL BROCCOLLI lb. 29¢

RIPE JUICY CANTALOUPES 3 FOR $1

LIBBYS TOMATO JUICE 48-oz. tin 69¢

SANTA ROSA PLUMS 4 lbs. FOR $1

OUR OWN WESTERN BREAD 24-oz. LOAVES 39¢

LUCKY WHIP 4-oz. pkg. DESSERT TOPPING 59¢

FOUR STAR 14-oz. tin Whole or Stew TOMATOES 2 FOR 69¢

CLOVER LEAF 4-oz. tin SMALL SHRIMPS 88¢

AYLMER'S 10 oz. TOMATO or VEG. SOUP 4 FOR 87¢

FRENCH MAID 128 oz. FABRIC SOFTENER and FRESHENER 1.59

BABIES ONLY PLEASE 2 PLY TOILET TISSUE 4 FOR 89¢

Get your clothes half off.

fred asher's

Surprising quality, at a better price.

• 1402 DOUGLAS ST. AND MAYFAIR SHOPPING CENTRE, VICTORIA
• HARBOUR PARK MALL, NANAIMO

Rail 'cover' irks Gibson

Canadian Press

Liberal leader Gordon Gibson said Tuesday a recent exchange of letters he had with B.C. Railway chairman J. N. Fraine "exemplifies the continuing cover-up attitude of the government in matters of public information."

Gibson said in a news release that he wrote to Fraine on Aug. 5 asking for details of reasons why possible work for the crown railway's Railwest subsidiary in Squamish had been turned down.

"Mr. Fraine's reply was written almost three weeks later, and essentially told me to direct my question to the minister who sits on the board (Economic Development Minister Donald Phillips) a man who has told the Legislature virtually nothing on these matters, in spite of repeated questioning," Gibosn said.

In a second letter to Fraine sent Tuesday, Gibson said the chairman's reply astonished him.

"Let me remind you that the B.C. Railway is not a department of government; rather it is a crown corporation and you, as head of that crown corporation, have not only every right but every responsibility to communicate directly with members of the public, who are the owners of the BCR, and to MLAs, who are the representatives of the public.

"Because of that circumstance, I do not at all appreciate being put off in such an airy way.

"It is neither good public relations for the railroad, nor conducive to rational and informed debate on complicated subjects."

The Railwest plant officially closed on Monday because of a lack of railcar orders.

Socialist elite coming

VANCOUVER (CP) — A gathering of world socialist leaders will take place here in 14 months with approximately 350 delegates from democratic socialist parties in 70 countries meeting for the Socialist International Congress.

It is the first time in the 100-year history of the Socialist International that the biennial congress has been held outside Europe, Cliff Scotton, New Democratic Party provincitl secreary, said Tuesday.

Scotton, a co-ordinator of the congress, said delegates would include the leaders of virtually every democratic socialist government in the world, and such former leaders as Sir Harold Wilson of Britain, Gough Whitlam of Australia, Olof Palme of Sweden and Yitzhak Rabin of Israel.

The congress is scheduled Nov. 2-5, 1978, and will be preceded by an International Conference of Democratic Socialist Women Oct. 29 to Nov. 1.

"It will be by far the largest gathering of heads of state that Canada has ever experienced," said Scotton. "We won't know exactly how many will be coming until shortly before the November opening because of changes in government and chiefs of state in the next few months."

Four brides ready, but just one groom

Colonist Wire Services

FORTALEZA, Brazil — The justice of the peace in the town of Quixada, near Fortaleza, found himself faced with an unusual situation Tuesday: four young women showed up in his office to marry the same man.

The JP told the press he had been perplexed by the situation, and was furious with the "Don Juan of Quixada" — Raimundo Nonato Nascimento, 21, who is apparently considered the "most handsome man in the area."

When the JP asked the young man whom he really wanted to marry, he picked out one of the women, five years younger than he, but the other "fiancees" all protested and swore vengeance.

After a fast marriage ceremony, the couple left town, fearing the losers would make good on their threat.

Nascimento told curious bystanders he had indeed promised to marry all the girls, but was unable to explain why he had arranged for a ceremony with all of them at the same time and place.

Ministers get dam report

Final recommendations on the Revelstoke Dam go to the provincial cabinet Thursday.

Labor Minister Allan Williams, chairman of the committee hearing appeals on the proposed construction of the multi-million-dollar Hydro facility, refused comment Tuesday night.

Williams admitted he had distributed copies of the final report and recommendations, but said it would be improper for him to comment before Thursday's cabinet meeting.

ROCKLAND AVENUE LOCATION
CONDOMINIUMS
with all the quality and taste this choice residential area demands.
BUY DIRECT FROM BUILDER AND SAVE AT CLEARANCE PRICES!
ONLY 8 SUITES
TWO 1-BEDROOM from $32,900
SIX 2-BEDROOM from $46,900
1170 ROCKLAND AVE.
OPEN
Daily 2 to 8
Sat.-Sun. 12-5
We Take Trades
Diamond Developments Ltd.
8-23

UNIQUE INVESTMENT
5-acre lots
Gabriola Island, B.C.
By Owner
From $22,000
Call Fernwood Estates
Collect
247-1512
Ask for Leslee

FERNHILL PLACE PENTHOUSE
$49,900
A stroke of good luck. 5th floor penthouse with fireplace, 2 bedrooms, 2 full bathrooms.
Also 3 units, all 2 bedroom, priced from $41,500 with quiet pleasant garden outlook.
Open House 12 noon to 9 p.m.
EVERY DAY
614 FERNHILL PLACE
Turn at Esquimalt Arena
JOE MANTON
388-6691 382-5211
Roberts Investments Ltd.
8-19

WANTED INCOME PROPERTY
Have client looking for well located commercial revenue property with future potential which can be handled with $75-$100,000 or Cash plus new well-located townhouse property.
DAVIS REALTY & MORTGAGE CORP.
Off. 595-2833 Res. 592-2961
8-30

TWO ACRES
FULLY SERVICED ON SOOKE HARBOUR
Gentle, sloping beach. Over 500' of waterfront. Already subdivided into two 1-acre lots.
T. DAVIES
388-9181 or 477-0511
DIVERSIFIED HOLDINGS
8-30

REVENUE PROPERTY
(DUPLEX)
Situated on a lovely treed lot in a very quiet neighborhood, this charming duplex features a delightful L.R.-D.R. combination, 2 bedrooms, bath and a thru hall leading to the spacious kitchen. The upstairs apartment has a separate entrance. Full basement. This 1750 sq. ft. (total) residence is realistically priced to sell at $61,900. Exclusive.
Please call:
GARY RESTELL
386-2111 477-0851
MONTREAL TRUST COMPANY
8-30

WHY RENT?
A DOWN PAYMENT OF
$495
(With $1,000 B.C. Gov't Grant)
A MONTHLY PAYMENT OF
$209
(Incl. Principal, Interest, Taxes)
INCREDIBLE
8% AHOP
MORTGAGE
AND AN INCOME OF
$700
QUALIFIES . . .
you to buy a condominium home at
Princess Maquinna
830 Esquimalt Rd.
COMPARE PRICES!
1 bedroom from $28,900
2 bedroom from $34,700
2 bedroom and den from $35,600
AND WHAT'S MORE
We look after ALL LEGAL COSTS. Drapes, continuous clean Hot Point range, deluxe frost-free fridge, balcony and sundeck, recreation facilities ARE ALL INCLUDED IN THE PRICE.
OPEN WEEKDAYS 4:30-7:30 p.m.
SAT. AND SUN. 1-5 P.M.
BYRON PRICE & ASSOCIATES
385-2458

Laurel Point
Luxury townhouses and condominiums right on Victoria's Inner Harbour
$60,000 to $160,000
Viewing daily—7 days
10 am to 8 pm
225 Belleville Street
(3 blocks west of Parliament Buildings)
Telephone 386-7752
Or Call Cedric Steele Realty Ltd.
388-6258

1 YR. TO MAKE UP YOUR MIND
PURCHASE ONE OF THESE LUXURY SUITES
in
Village Oaks
and if you're not completely satisfied the vendor will buy it back at the same price you paid for it in one year's time.
OPEN HOUSE TODAY 1:30-4:30
2125 Oak Bay Avenue
ART BEDFORD
Whyte & Gower
OAK BAY PROPERTIES LTD. 592-2407 8-12

"NESTLED BESIDE A PLACID LAKE"
"Here's Your Weekend Retreat Just Waiting For You!
On picturesque Weston Lake on Salt Spring Island. Only a two mile drive to Fulford Harbour Ferry and just a 30 minute sail to Swartz Bay. 1/3 acre waterfront of tall trees and wind shielding willows. A solid and cozy panabode cabin looking onto the lake. It comes fully furnished with tons of insulation, 100 amp wiring, pumped water, propane toilet, oil space heater. Large bright country kitchen and charming raised hearth fireplace. There's a long floating dock with 2 rowboats included. (No Power Boats Allowed). The Trout fishing and swimming is fantastic! Firm price of $41,000. (YES, that's right.)
JACK PETRIE 598-3321
JACK MEARS OAK BAY REALTY
8-30

Chateau Jubilee
The OAK BAY area's finest adult condominium homes.
The difference between mere accommodation and enjoying your lifestyle is Chateau Jubilee.
Carefully situated on a quiet side street, these condominium homes offer you the type of finishing and quality construction that you have come to expect in the OAK BAY area.
Visit us today and view a lifestyle at prices you can afford.
OAK BAY AREA'S FINEST Condominium Home
$32,000 to $68,000
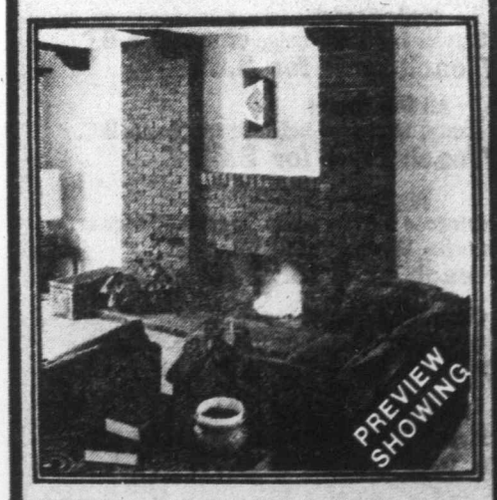

• Natural fireplaces
• Tudor Style interiors
• Hand tiled bathrooms
• Expansive storage rooms
• Fully secured garage parking
• Hobby room
• Recreation lounge
• French Provincial doors opening onto private patios
• Walking distance to Oak Bay Rec Centre, shopping malls, Jubilee Hospital and major bus routes
• Financing to suit your needs
1610 Jubilee Avenue
(off Oak Bay Avenue)
OPEN: 10 a.m.-8 p.m. Weekdays, 10 a.m.-7 p.m. Weekends
Phone 595-4011
Another Quality Development of Vista Homes

Kiss your landlord goodbye.

Amblewood Developments Ltd.
388-6234
This message brought to you courtesy of the apartment-homes at
1366 HILLSIDE

272 GORGE RD. W.—GORGE SHOPPING CENTRE
FAIRWAY DISCOUNT HOUSE
HOURS
MON.-SAT. 9-9
SUNDAYS 9-6
BACK-TO-SCHOOL DISCOUNTS
Prices Effective Wed., Thurs., Fri. and Sat.
Aug. 31, Sept. 1, 2, 3
We Reserve The Right To Limit Quantities. While Stocks Last.

ROBIN HOOD NO. 1 QUALITY FLOUR 20 lbs. With $15 Order or Over 2.15 LIMIT ONE
KRAFT CHEEZ WHIZ 32 oz. 2.59
KRAFT DINNER With Macaroni and Cheese 3 7¼-oz. pkgs. 89¢
KRAFT PROCESSED SINGLE CHEESE SLICES 1-lb. pkg. 1.49
KRAFT MIRACLE WHIP SALAD DRESSING 16 oz. 79¢
KRAFT CHEESE PIZZA PIE MIX 30 oz. 1.29

FRESH YOUNG UTILITY TURKEY Available Wed., Thurs., Fri. only While Stock Lasts 68¢ lb.
FRESH GOV'T INSP. PORK BUTT ROAST BONELESS lb. 1.19
CANADA GR. A BEEF STANDING RIB ROAST lb. 1.47
MAPLE LEAF READY TO SERVE HAM Whole or Shank Portion lb. 1.19
CANADA GR. A BEEF CHUCK STEAK BONELESS ..... lb. 99¢
CANADA GR. A BEEF SHORT RIBS OF BEEF ..... lb. 69¢
FRESH GOV'T INSP. PORK STEAK ..... lb. 1.19
MAPLE LEAF READY TO SERVE COTTAGE ROLLS ..... lb. 1.59
MAPLE LEAF LARGE SIZE B-B-Q WIENERS ..... lb. 69¢
MAPLE LEAF COOKED HAM 6-oz. pkg. ..... 99¢
SCHNEIDERS NO. 1 Regular or Country Maple BACON 1-lb. pkg. 1.59

DUNCAN HINES VARIETY CAKE MIXES 18 oz. ..... Each 69¢
CRISCO OIL 38-fl.-oz. btl. 1.69
CATELLI READY CUT MACARONI or LONG SPAGHETTI 2 lbs. 69¢
WINSTON HOUSE WHITE VINEGAR 128 oz. ..... 99¢
YORK FANCY FRUIT COCKTAIL ..... 2 14-oz. tins 89¢
HENIZ TOMATO KETCHUP 32 oz. btl. ..... 99¢
WESTON'S WAGON WHEELS 12's ..... 89¢
DELMONTE FANCY WHOLE KERNEL CORN ..... 2 12-oz. tins 79¢
ALYMER CUT GREEN BEANS ..... 3 14-oz. tins 89¢
BICK'S DILL PICKLES 32 oz. ..... 99¢
FLEECY FABRIC SOFTENER 176 fl. oz. jug 1.99
JAVEX LIQUID BLEACH 64 fl. oz. ..... 65¢
LIBBY'S FANCY TOMATO JUICE 48-fl.-oz. tin ..... 59¢
McCALL'S PEANUT BUTTER 48-oz. tin 1.99

SEEDLESS GRAPES lb. 49¢
LOCAL CORN 12 For 1.00
LOCAL LETTUCE each 19¢
FANCY MAC APPLES 4 lbs. 1.00
KENT'S FROZEN ORANGE JUICE CONCENTRATED 12 fl. oz. tin 65¢
MEADOW GOLD ICE CREAM 4 litre pail 2.39

Unneeded confrontations

Labor relations 'test of strength'

VANCOUVER (CP) — The trend for small B.C. municipalities to join regional labor relations associations is leading to unneeded confrontations, says a spokesman for the Canadian Union of Public Employees.

Barry Thorsteinson, a CUPE international representative, said the associations had resulted in confrontations "in quite a few places where we might have otherwise settled peacefully."

But Siedo Tzogoeff of Kelowna, a director of the Okanagan Mainline Municipal Association, says disputes will occur because municipal employees can no longer achieve all their demands by "muscling" the small communities.

"You have to pit strength against strength — we are dealing with the largest union in Canada," Tzogoeff said. "What CUPE is saying is that, if it doesn't get its wage demands, we will run into a confrontation."

Last week, another small interior community, Logan Lake, joined the municipal association, an employers' group that handles labor relations with CUPE.

In a news release, the association welcomed its new member, claiming that small communities were realizing the advantages of the association.

But Thorsteinson said the union did not understand why Logan Lake would want to join the association. "We certainly are not going to steamroller them," he said.

Thorsteinson said the argument that labor associations were required to counter national unions was wrong.

"It's the strength of individual locals that's involved, and how long they are prepared to strike," he said. "The strike fund is insignificant — it's under $40 a week."

Thorsteinson noted that during contract negotiations this spring, the association said it would not sign a contract with Kamloops civic workers until contracts had been ratified in all of the 10 municipalities it then represented.

During negotiations, the association declared that in the event of a strike by any municipality, it would lock out civic workers in all 10.

"If this pattern continues, a strike by the Logan Lake local would mean 1,200 employees would be locked out," he said.

All dressed up in fine new feathers!

Sno-Bird

the bubbly white wine for when you next have the flock around.

Ste-Michelle Wines

Sale, 16.99 Easy Comfort

Step into this 4 eyelet suede casual shoe and feel the comfort. Walk in stylish detail, with moccasin stitched vamp, padded collar and wedge unit sole and heel. In dark brown suede/tan trim. Sale priced at Eaton's.

Women's Shoes, Dept. 238, Floor of Fashion

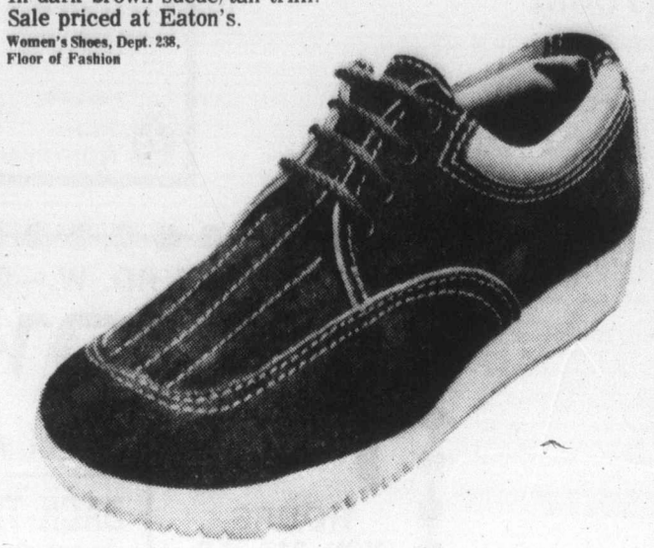

Sale, 16.99 Suede Casual

Cougar makes this stylish shoe for the younger set. This suede casual with padded collar also features 5 eyelet bicycle tie and natural colored unit sole and heel. In black suede/red trim or rust suede/dark brown trim. Specially priced now at Eaton's.

Women's Shoes, Dept. 238, Floor of Fashion

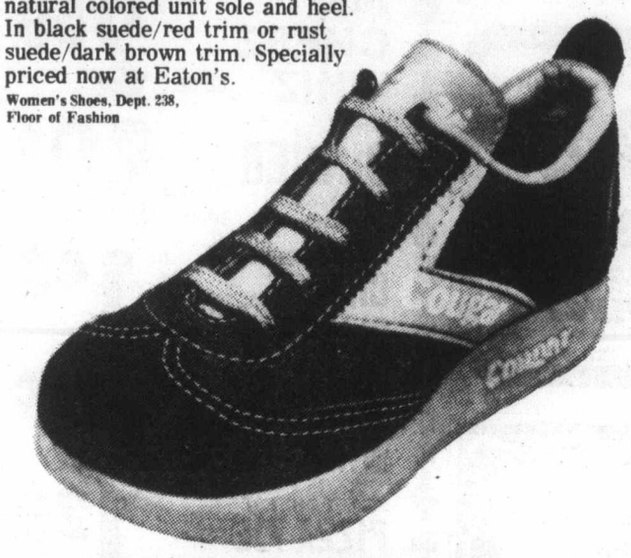

Sale, 16.99 Closed toe Clog

Casual comfort never looked so good! Cougar's closed toe clog features wood sole moccasin stitched vamp and padded collar. Even has metal trimmed toe. This good-looking shoe, now on sale at Eaton's.

Women's Shoes, Dept. 238, Floor of Fashion

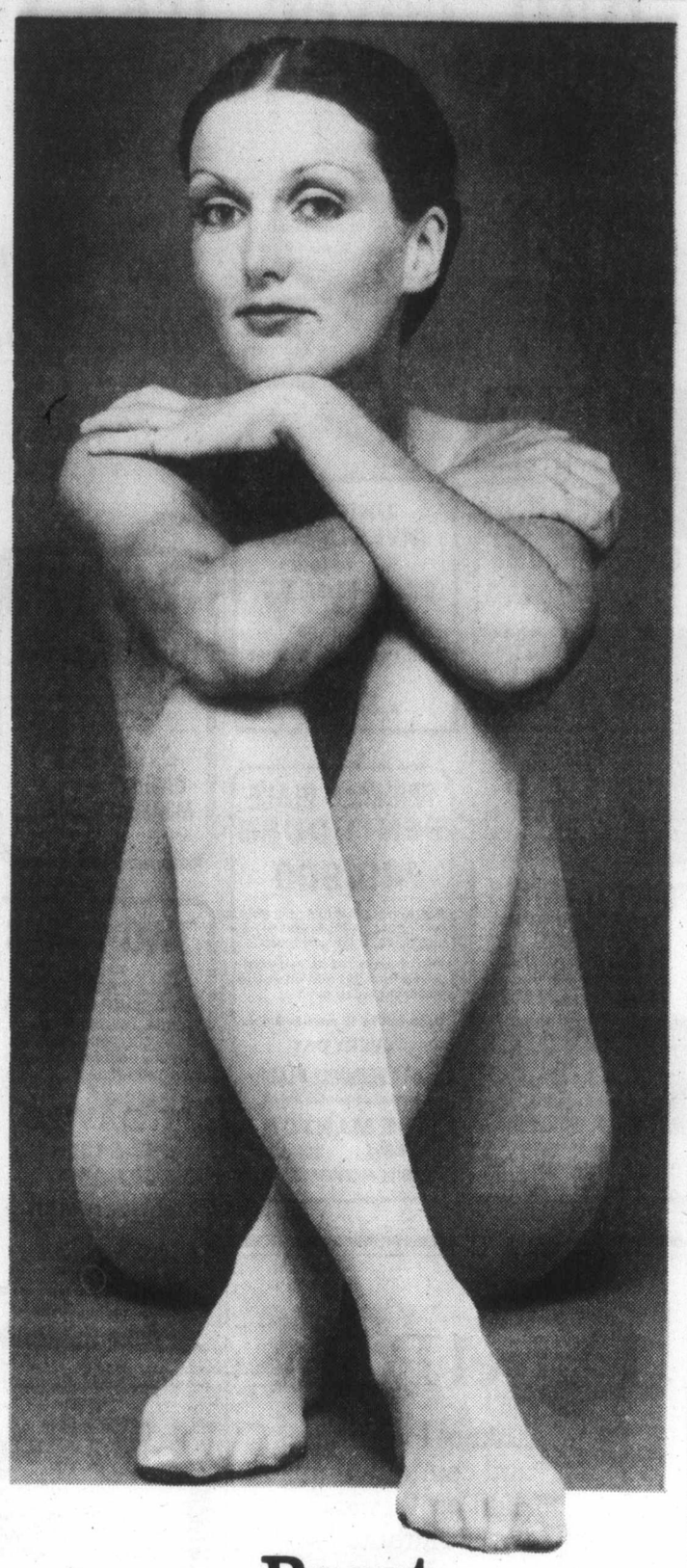

Pssst Eaton's is having a super sale on Secret pantyhose. Pass it on.

Nude Secret
All sheer sandalfoot style. In tender beige or mocha. A.B.C.
1.27 each or 3 for 3.69

All Day Secret
Reinforced toe and panty. In tender beige or mocha. A.B.C.
1.27 each or 3 for 3.69

Big Secret
Extra width with reinforced toe and panty. In tender beige or mocha. Short and tall.
1.27 each or 3 for 3.69

Control Top pantyhose
With sandalfoot toe. Tender beige or mocha. A.B.C.D.
1.60 each or 3 for 4.69

Sheer Knee Highs
In reinforced toe style. Tender beige or mocha. One size.
.63 a pair or 6 for 3.70

BUYLINE 388-4373
Hosiery, Dept. 201, Main Floor

EATON'S

Rocky Mountain fever victims

Fine spray heads death suspect list

ATLANTA (UPI) — A U.S. health official said that two workers at the national Centre for Disease Control who died of Rocky Mountain spotted fever may have contracted the often-fatal illness through an aerosol.

Dr. John Richardson said the two victims may have become infected as a result of exposure in an autoclave room at the centre. An autoclave room was described as a room where equipment was sterilized under steam or other gas pressure.

He said the spotted fever organism may have been on some equipment the men were handling and got into the air in an aerosol, a gaseous suspension of fine particles.

The centre was preparing a report on the results of a lengthy investigation into the incident, which occurred last February. Dr. Richard Dixon, who headed the investigation, said the report, which has not yet been printed, would offer several possible explanations of how the victims came in contact with the organisms.

The victims were Robert Dubington, 43, a custodian at the centre, and George Flowers, 49, a warehouseman. The onset of their illness came so quickly and the disease progressed so rapidly that normally effective antibiotics were useless. Both men died less than a week after contracting the disease.

Rocky Mountain spotted fever, a form of typhus, is a tick-borne ailment caused by a rickettsia organism. It usually occurs in the summer months when there is a lot of out-of-door activity. The centre has several medical laboratories where research on spotted fever is conducted.

Last year there were an estimated 892 cases of Rocky Mountain spotted fever in the U.S. and about 50 deaths.

The possibility that aerosols laden with deadly microbes may have caused the deaths or serious illness of three persons this year has prompted the centre to tighten safety precautions at all federal laboratories.

Two months after the deaths of the two workers, a 32-year-old technician working on a rabies vaccine for animals in a laboratory at Albany, N.Y., came down with a case of rabies. Medical authorities believe he contracted the disease through inhalation of an aerosol containing modified live rabies virus. The technician, Jerome Andrulonis, lived, to become only the second person in recorded medical history to survive a rabies infection.

Scientists urge bomb halt

MUNICH, West Germany (AP) — The Pugwash Conference, an international society of scientists organized to combat what they call "the excesses of science," ended a six-day convention by urging the United States administration not to proceed with production of the neutron bomb, which can kill people but do little damage to property.

A spokesman said the scientists expressed skepticism over fast-breeder nuclear power reactors and called on countries to use extreme care in the construction and operation of such facilities.

EATON'S

Wear what you eat. Edi Baubles handcrafted plastic treats.

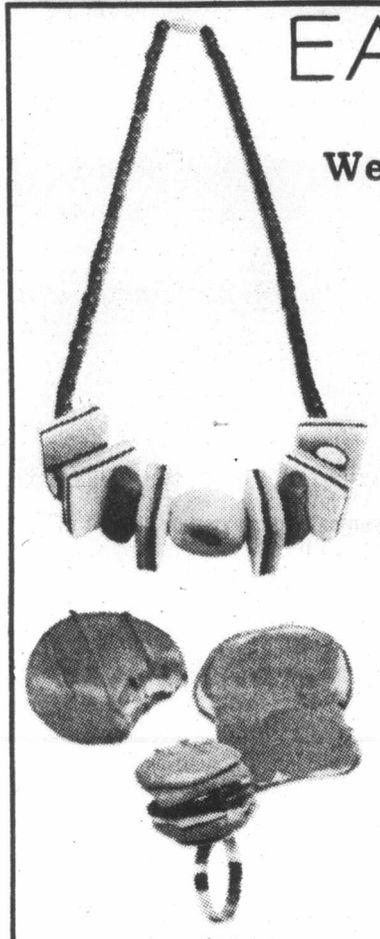

Treat yourself to some delicious looking jewellery. Rich chocolate earrings (partly bitten). A tempting licorice allsorts necklace. Scrumptuous hamburger and hotdog rings. Peanut butter sandwich pins. Eaton's has a yummy selection of Edi Baubles pierced earrings, pins, necklaces and plastic rings.

Licorice allsort necklace	15.00
Assorted food pins	7.50
Earrings	5.00
Rings	7.50
Peanut butter sandwich pin	2.50

Jewellery, Dept. 215, Main Floor

BUYLINE 388-4373

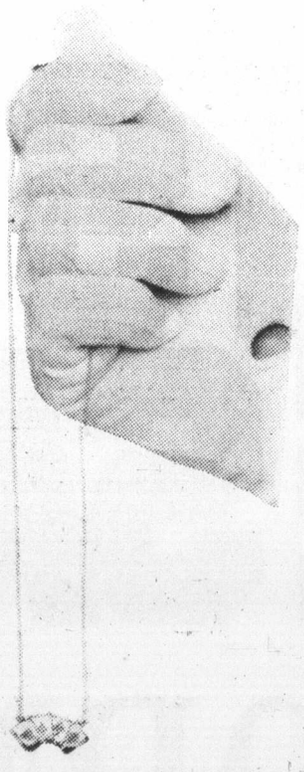

Diamonds are trumps when you wear a Jolyn diamond pendant from Eaton's

Contemporary styling with four tiny playing cards in 14-Kt. gold beautifully complimented by a diamond. This is but one of our wide selection of Jolyn pendants at Eaton's.

75.00 to 250.00

Jewellery, Dept. 215, Main Floor

EATON'S

The coat for all seasons. Fine Cabretta leather. Two top-of-the-line styles. And just look at the price!

Zip-in zip-out wool-acetate blend lining makes these good-looking coats just right for any time of the year. Sizes 36"-46".

Style A — Traditional double breasted look. 36" length coat, yoked detail, 2 slash pockets. Dark brown, antique wine.

Eaton's Canada-Wide Special Price **139.99**

Style B — Contemporary safari style. Patch pockets, 32" length. Tabacco or antique wine.

Eaton's Canada-Wide Special Price **129.99**

Men's Wear, dept. 429, Main Floor

EATON'S

NEW EATON'S SURPRISE SALE

1.49 Features Thursday Only

Shop and Save 'til 9:00 p.m.

STATIONERY

Canary yellow typing paper — 250 sheets per package.	2pkg. 1.49
Paper-Mate Profile — Ball point pen	Each 1.49
H.B. pencils — Eraser tipped. 10 pencils per pkg.	2 pkg. 1.49
Canadiana colored pencils — 12 assorted colors.	pkg. 1.49
Ball point pen — LS 400.	3 for 1.49
Pencil pouches — Zipper closing with outside pockets.	2 for 1.49
Letter pads — 8"x10" vellum.	4 for 1.49
Blue lined envelopes — 70 per pkg.	2 pkgs. 1.49
Bridge size playing cards — Plastic coated.	2 decks 1.49
1" 3-ring binder with double booster.	Each 1.49
Fold-over clip board — Vinyl covered.	Each 1.49
10-pce. mathematica set — With lock bow compass	set 1.49
Clear vinyl sheet protectors — Package of 12.	pkg 1.49
Loose leaf refills — In narrow or wide ruling or plain	2 pkg. 1.49
Tabbed exercise books — Wide or narrow ruling. 4 per pkg.	2 pkg. 1.49
Jr. exercise books — Three books per pkg.	2 pkg. 1.49
White bond typing paper — 150 sheets per pkg.	2 pkg. 1.49
Steno books —	3 for 1.49
Photo albums — Padded covers, 6 adhesive pages	Each 1.49
Scotch brand cellulose tape — ½"x1010" per dispenser	4 for 1.49

Stationery, Dept. 208, Lower Main Floor

INFANTS WEAR

Infants plastic pants — S.M.L.	5 for 1.49
Infants 2 pant cotton sleeper —	Each 1.49
Infants cotton O' Alls — Sizes 18 to 24 months	Each 1.49

Baby Wear, Dept. 210, Third Floor

GIRL'S WEAR

Knee High 100% nylon socks — Sizes 6-8½.	2 for 1.49
Knee High 100% nylon socks — Sizes 9-11.	2 for 1.49
Nylon panties — Sizes 4-14.	2 for 1.49
Long sleeve T-shirts — Sizes 2-14.	Each 1.49
Shorts — Asst'd colors sizes 2-3x.	Each 1.49
Shorts — Polyester. Sizes 8-14.	Each 1.49
Cotton/Polyester shorts — Sizes 4-6x.	2 for 1.49

Girl's Wear, Dept. 232, Third Floor

BOY'S WEAR

Polyester turtleneck T-shirts — Sizes 4-6x.	Each 1.49
Cotton Gob hats —	2 for 1.49
Fortrel/cotton T-shirts — Sizes S.M.L.	Each 1.49
Nylon and cotton socks — Sizes 6-10½.	2 for 1.49
Polyester/cotton briefs — Sizes 6-16	2 for 1.49
Cotton briefs — Sizes 8-16.	2 for 1.49
Crew Neck T-shirts — Sizes 2-6x.	Each 1.49

Boy's Wear, Dept. 232, Third Floor

KNITTING YARNS

Sayelle — 2 oz. skeins.	2 for 1.49
Baby Sayelle — 1-oz. balls.	3 for 1.49
3 & 4-Ply Fingering — 1-oz. balls.	4 for 1.49
Nylon — 1-oz. balls.	5 for 1.49
Pot of Gold — 50 gram skeins.	3 for 1.49
"100" yarn 100 gram balls.	2 for 1.49

Wools/Fancy Goods, Dept. 224, Third Floor

BUDGET STORE

Women's long sleeve cotton T-shirts —	Each 1.49
Women's long sleeve crew-neck pullovers —	Each 1.49
Women's panty hose — 4 per pkg. pkg.	pkg. 1.49
Women's sleeveless tops —	Each 1.49
Men's stretch nylon socks —	Pair 1.49
Men's polyester/cotton briefs —	Each 1.49

Budget Clothing, Downstairs Budget Store

DRUGS & SUNDRIES

Listerine toothpaste 1-lb. bag.	Bag 1.49
Pepsodent toothpaste — 50 ml. tube.	3 for 1.49
Lavoris mouthwash — 20 fl. oz.	Each 1.49
Cepacol mouthwash — 22 oz.	Each 1.49
Colgate mouthwash — 250 ml.	2 for 1.49
Dr. West Premium toothbrushes —	3 for 1.49
Agree creme rinse — 350 ml.	Each 1.49
Fabrege shampoo — 450 ml.	Each 1.49
Earth Born shampoo — 350 ml. plus 25% more.	Each 1.49
Flex creme rinse — 350 ml.	Each 1.49
Miss Breck Hair Spray — 16 oz.	Each 1.49
Johnson's Baby Shampoo — 225 ml.	Each 1.49
Marigold rubber gloves — S.M.L.	2 pair 1.49
Nivea soap —	5 for 1.49
Johnson's Baby Soap —	6 bars 1.49
Elastopast bandages — 100's	Each 1.49
Johnson's Bandaids — 100's	Each 1.49
Stayfree mini pads — 10's	3 for 1.49
Carefree tampons — 10's	3 for 1.49
Johnson's Baby Oil — 250 ml.	Each 1.49
Johnson's Baby Powder — 4 oz.	2 for 1.49
Desert Flower bath beads — 16 oz.	Each 1.49
Old Spice stick deodorant — And 33⅓% more.	2 for 1.49
Old Spice roll-on deodorant —	2 for 1.49
Kelp Lecithin B-6 — 100 tab.	Each 1.49
Shower-to-shower — 8 oz.	Each 1.49
Johnson's Soft Puffs — 55's.	3 for 1.49
Lysol toilet bowl cleaner — 24 oz.	2 for 1.49
Scotchgard — 8-oz. tins.	Each 1.49
Set of four suit hangers —	Set 1.49
Set of four pant hangers —	Set 1.49
Skirt rack — —	Each 1.49

Drugs/Sundries, Dept. 212, Lower Main Floor

GARDEN SHOP

Assorted 4" Tropical plants —	Each 1.49
Assorted 4" hanging tropical plants —	Each 1.49
Fish fertilizer — 64 oz.	Each 1.49
Ortho Rose and Floral Dust — 10 oz.	Each 1.49
10-lb. Rot-it —	Each 1.49
Ortho Rotenone Dust — 1 lb.	Each 1.49
Ortho Sevin Garden Dust — 1 lb.	Each 1.49
Later's Diazinon spray —	Each 1.49
Later's Diazinon 5% granules —	Each 1.49
Later's maggot granules —	Each 1.49
3M Tomato Food —	Each 1.49
20-lb. Potting Soil —	Each 1.49
African Violets —	Each 1.49
Assorted shrubs —	Each 1.49
Darwin Tulips — 15 per bag	Bag 1.49
Crocus — 36 per bag.	Bag 1.49
Red Emperor Tulips — 12 per bag	Bag 1.49
Parrot Tulips — 12 per bag.	Bag 1.49
King Alfred Daffodils — 15 per bag	Bag 1.49
Narcissi Mixed —	Each 1.49
Assorted Gardening Books —	2 for 1.49
Miracle Garden Ties —	Each 1.49
No. 8200 B&D Replacement Blades —	Each 1.49
Shultz Plant Food — 12 oz.	Each 1.49
Plastic trigger sprayer —	Each 1.49
Plastic hanging baskets —	Each 1.49
Mica Peat — 10 quarts.	Bag 1.49

Garden Shop, Dept. 280/380/ Main Floor

JEWELLERY

Assorted sterling silver charms —	Each 1.49

Jewellery, Dept. 215, Main Floor

HOSIERY

Panty hose — With reinforced toe.	2 for 1.49
Stretch stocking — In mocha/beige and taupe.	2 for 1.49
Knee Highs —	3 for 1.49
Knee socks — Assorted colors.	2 pairs 1.49

Hosiery, Dept. 201, Main Floor

HOUSEHOLD LINENS

Pot Holders Sets —	Set 1.49
Dish Cloths —	2 for 1.49
Aprons —	Each 1.49
Tea Towels —	2 for 1.49
Dusters —	3 for 1.49
Place Mats — (set of 4)	Set 1.49
Embroidered Pillow Cases —	Pair 1.49

Household Linens, Dept. 236, Third Floor

HARDWARE

13 pce. drill set —	Each 1.49
6' tape measure —	Each 1.49
5 blade holesaw —	Each 1.49
Burglar alarm —	Each 1.49
Handyman socket set —	Set 1.49
6" slip joint pliers —	Each 1.49
Utility knife —	Each 1.49
6" adjustable angle wrench —	Each 1.49
Insulated cutting nippers —	Each 1.49
Thermometer —	Each 1.49
Handy saw —	Each 1.49
Super Gue —	Each 1.49
12" combination square and level —	Each 1.49
Aluminum meter stick —	Each 1.49
6" ajustable pliers —	Each 1.49

Hardware, dept. 253, Lower Main Floor

MEN'S WEAR

Gold Cup white socks —	Pair 1.49
Assorted ties —	Each 1.49

Men's Furnishings, Dept. 228, Main Floor

HOUSEWARES

Assorted aluminum bakewear — Your choice	Each 1.49
Assorted no-stick bakewear —	Each 1.49
Assorted spices in plastic grinders —	2 for 1.49
Melitta 1 cup coffee maker and filters —	Set 1.49
Liqui Pour — With 3 pouring spouts.	2 for 1.49
Plastic Shakers —	2 for 1.49
8" cast metal frying pan —	Each 1.49
Meat Tenderizer —	Each 1.49
Thermos bottle —	Each 1.49
Plastic lunch kits —	Each 1.49
Assorted brooms and mops —	Each 1.49
Plastic freezer/fridge containers — In pkg.	Pkg. 1.49
Round metal trays —	Each 1.49
Meat Thermometer —	Each 1.49
Meat Thermo guard —	Each 1.49
Wing-type corkscrew —	Each 1.49
Brown Betty tea pot — 6 cup size	Each 1.49
"Lotus" 5-pce. stainless steel flatware set —	Set 1.49
Willow bread basket —	Each 1.49

Housewares, Dept. 254, Main Floor, Home Furnishing Building

EATON'S

"Yippeeeeeeee!"

1.49 day and Surprise Sale combined for even bigger, better bargains.

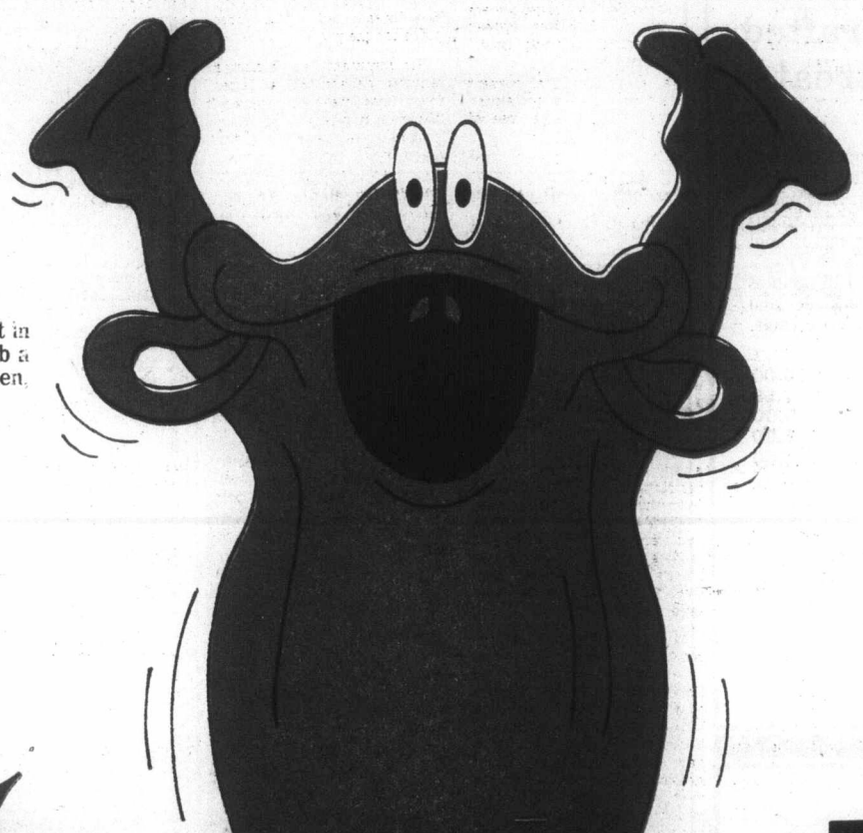

It's really something to shout about! All the value of 1.49 day plus Surprise Sale specials

You'll be excited too, when you see the bargains I've got in store for you. So, come on! Join me on Thursday. Grab a complimentary Glomp (that's me) shopping bag and then start filling it with loads of Surprise Day specials.

There's merchandise on sale in every department in the store. And, of course, I'll be slashing prices even lower wherever I go. You'll be shouting, too, when you see the bargains in store for you at Eaton's Surprise Sale, Thursday, September 1st.

All Eaton's stores in B.C.

It's really something to shout about! All the value of 1.49 day plus Surprise Sale specials

NEW EATON'S SURPRISE SALE

Thursday to 9 P.M.

EATON'S

See over this page for a listing of some of the popular $1.49 Items

Good News
Terry Spence
CFAX 1070

The Daily Colonist.
Section Two Wednesday, August 31, 1977 Page 13

Trucks, Vans & Pickups
"WALL TO WALL"
PETER POLLEN FORD

N.I.P. facelift eyed for Chinatown, View

Rehabilitation of certain parts of downtown Victoria will be undertaken if the city obtains a $600,000 Neighborhood Improvement Program grant, Ald. John Hayes said Tuesday.

Chinatown and View Street would be favored districts.

Hayes told Victoria council's housing and community relations committee that the city's application would be going out next week.

The area to receive the facelift is bounded by Cook, Belleville, Herald and the harbor.

Hayes said that the money would be spent on making downtown a more vibrant place, with particular attention being paid Chinatown and View Street.

He said public interest would be encouraged by a committee formed to allocate the money and recommend how it would be spent.

The N.I.P. grants are 50 per cent federal, 25 per cent provincial and 25 per cent municipal, which can be paid with a low-interest loan from the federal government.

Owners of homes in a N.I.P. area can borrow up to $10,000 from the Central Mortgage and Housing Corp., under the Residential Rehabilitation Assistance Program, to renovate their premises.

Farewell to alarms: Call boxes ringing out

If you spot a fire, don't run for a call box down the street to turn in the alarm. Pick up a phone instead.

Victoria's 106 call boxes, first introduced in the 1890s, will be inoperative after next Tuesday.

The reasons for the change, according to Fire Chief Eric Simmons, are the high cost of maintaining and upgrading the system and a high proportion of false alarms received from the little red boxes.

Last year 168 alarms came through call boxes, 152 of them false.

By eliminating the number of false alarms, Simmons said, the chance of accidents in responding to alarms is lessened.

The system will eventually be removed but until that time all of the call boxes will be marked "out of service."

None of the other Greater Victoria core municipalities has a call box system.

Broadmead plaza 'going to happen'

By BILL SMITH
Colonist Reporter

Saanich Mayor Ed Lum said Tuesday the proposed Broadmead shopping centre "is going to happen."

Lum said the over-all Broadmead plan, drawn up in 1960 and adopted by council six years later, "is still the best plan."

He told council's lands, planning and housing committee that the 1966 council made the right decision on the 700-acre Broadmead development "and I'm sticking by my guns that the shopping centre is going to happen."

Comprehensive development plans include the centre, single-family dwellings, a school and high-density buildings.

He said when the plan was developed "we looked at the entire region and decided Broadmead was the best place for the project."

His comments came during lengthy debate on a letter from Broadmead Ratepayers' Association president William Neilson seeking "a clear and inequivocal statement guaranteeing an open-door policy on information relating to municipal business and council's intentions."

Neilson said that as a matter of regular routine, all development proposals should be in writing and tabled at public meetings.

He also asked that all reports and statements be made available to ratepayer groups upon request.

Seven Saanich ratepayer groups joined forces two weeks ago to demand a 90-day moratorium on the processing of major development proposals.

The groups called for a new accountability by council "because the doors of government in Saanich stand tightly shut."

Dismissing the charge of a closed-door policy, committee chairman Ald. Fred Severson said council had attempted to assist ratepayers' organizations in every way possible "and I won't be chastised for our procedures."

Ald. David Paterson said he was at a loss to understand the charge that information was being withheld.

"If people are having such difficulty getting information from our staff, why don't they approach their elected representatives?"

This, he said, would be the logical route if ratepayers were being frustrated by bureaucrats.

Ald. John Mika disagreed, however.

Saying he was totally confused by what he had heard during the discussion, Mika asked, "With this type of scenario can anyone truthfully say that citizens should not be concerned?

Mika's comments were tagged "grandstanding" by Ald. Sandy Noel, who said the alderman seemed to take any opportunity possible to embarrass municipal staff.

Ald. Mary Casilio said she was "sick and tired of this personality clash," and urged her fellow alderman to get on with municipal business and stop petty bickering.

A novel approach:

Victorian picks Paris to sell book in French

A novel written in French by a B.C. resident has just come off the presses of a Paris publishing house.

Le Commis (The Clerk), written by Dr. Gerard Moreau, chairman of the University of Victoria French department, has been published by La Pensee Universelle in Paris.

The novel is described by Moreau as the first-person narrative of a young Quebecois who leaves his native province to make his way in an English-speaking Canadian city. The city and its streets are identified by names other than the real ones, but those familiar with the city may recognize it in the novel, Moreau said.

Placed in a contemporary setting, the novel is "realistic, and very human," Moreau said.

The narrator is a stranger in his new setting, and the novel deals with the loneliness and frustrations of adapting to a new language and a new mentality.

Moreau said he submitted the book to a French publisher which had been recommended to him by a friend, and he was pleased that the book could be published in France, where the French readership is much larger than in Canada.

Moreau
. . . Le Commis

Moreau got his first copy of the book at the end of last week. He has not yet heard how the critics have received the novel.

To Moreau's knowledge, no plans have been made to distribute the book in Canada on a regular basis, but it will be available at the University of Victoria bookstore.

Change would let cabinet hear land reserve appeals

The Social Credit government moved Tuesday to amend the Land Commission Act by allowing cabinet to consider appeals that in the past had been rejected by the commission.

Environment Minister James Nielsen told reporters the amendments would not change the basic intent of the act, which, amid much public protest, became law in 1973 under the former New Democratic Party government.

The law has as its main intent the preservation of agricultural land in B.C. through an agricultural land reserve.

The minister said that the change, one of several introduced, meant the cabinet would have the same powers as the land commission.

Nielsen said that under the current law, an appellant wishing to have the classification of his land changed must first receive the approval of the land commission to have his appeal heard by the cabinet's environmental land use committee. Such a step would be taken after the commission had already ruled on the application.

Nielsen
. . . same intent

The amendments provide that within 30 days of having a request for an appeal denied by the commission, an appellant can go directly to the minister to ask that the committee hear the appeal.

Nielsen said this procedure would soothe complaints of personal conflicts, and give the appellant the satisfaction of dealing with an elected, rather than an appointed, official.

NDP environment critic Robert Skelly said the amendments undermined the appeal procedure.

"I think they're a bloody tragedy," Skelly said.

He said the new procedure would be a political route because it downgraded the importance of the commission.

"Some developers who were not getting their way appear to be getting their way now," Skelly said.

He also said the current system was widely acclaimed as one that could be free of abuse.

Other provisions contained in the land commission amendment act, 1977, call for:

- The name of the law to be changed to the Agriculture Land Commission Act. Nielsen said this was to avoid confusion with other laws dealing with land;
- Municipalities and regional boards wishing to apply to the commission for exclusion to first hold a public hearing into the matter;
- The cabinet to have the ability to impose conditions or restrictions on land released from the agricultural reserve. Nielsen said this condition was very similar to a type of land-use contract, adding that no such power existed previously to restrict use once land was removed;
- Persons holding several blocks of agricultural land to be allowed to consolidate their holdings without the expense of a legal survey by entering into a convenant with the land commission. Nielsen said surveys could cost thousands of dollars, and it was often the wish of both the committee and the land holder to have the land consolidated;
- The act to cover only agricultural land. Nielsen said the Greenbelt Act passed earlier this summer would protect the "green belt land, land bank land and park land" described in the Land Commission Act;
- The cabinet to have greater power to designate land as being protected by the reserve.

Nielsen also said the amendments would cut away some red tape existing in the act.

Union boycott frustrates peacemaker

Confronted with the refusal of the Teamsters Union to take part in extended talks, federal conciliation officer Jack Chapman was reported Tuesday night to be "almost ready" to drop his efforts to end the dispute between the union and AirWest Airlines Ltd.

The Teamsters have boycotted meetings this week on the argument that Chapman has been unnecessarily prolonging bargaining. He was recently given a 14-day extension to his original appointment.

Under federal labor law, the 90 employees of the inter-city seaplane, landplane and charter service, would be able to strike seven days after Chapman makes his report.

The company has been operating at less than full capacity for the last month because of a "study session" that was called over the firing of a co-pilot. But the main problem is the deadlock over negotiations for a new master agreement.

AirWest operates out of Victoria, Vancouver, Nanaimo, Duncan, Cassidy, Powell River, Seattle and other points.

Strata policy blitzed, Saanich review likely

Saanich council's policy toward condominiums was attacked Tuesday by the president of the Greater Victoria Strata Corporations Association.

Lew Jones told the lands, planning and housing committee that the community plan indicated council policy of combining condominiums with apartment buildings, commercial and industrial properties into densely-populated enclaves, with little relief by means of parks or recreational facilities.

Although denying the charge aldermen agreed that the policy toward condominiums should be reviewed.

Jones said the policy was exemplified by condominium development near the Shelbourne-McKenzie, Shelbourne-Cedar Hill and Quadra-McKenzie intersections.

"It is a recognized fact now by most municipalities and planners that condominiums, because of population density, should be situated near open spaces," he said.

Jones described Victoria and Oak Bay as "enlightened" areas.

Saanich's stand appeared to be that such accommodation was cheap and second-class and to be used as a buffer between commercial and industrial sections and the detached single-family dwelling areas, he contended.

Ald. Ian Cass said because of the strong opposition to high-density development now prevalent in Saanich "you should take your campaign outside these walls."

Ald. Fred Severson agreed that condominiums should be located in spacious areas rather than along busy traffic arteries.

Chowder brewing on Saanich freeze

Saanich council's lands, planning and housing committee is brewing an interesting chowder and it depends on the final ingredient next Tuesday whether the dish will be a palatable one.

That was the summary offered Tuesday by Ald. Joseph Bourque at the end of a marathon six-hour committee meeting dealing with a variety of issues affected by the committee's decision last week to recommend a freeze on several major development projects and a public hearing on the official community plan.

Committee chairman Ald. Fred Severson, the only alderman to vote against the motion, served notice that he would sponsor an amendment which would isolate particular areas of concern rather than an all-embracing freeze.

Aldermen also agreed that special meetings should be held to discuss a proposal to develop a 70-acre industrial zone at Glanford and Vanalman, densities in the southern part of the municipality and shopping centre proposals.

City fails to alter architect's design

Victoria city aldermen failed in an 11th-hour bid Tuesday to have an architect change the design of the controversial Rohani building on Fort Street.

The building will go up as planned without any design changes, Ald. John Hayes, the strongest critic, said after an in-camera meeting of the land-use planning and zoning committee.

He said architect Robert Siddall gave aldermen an explanation of how "beautiful" the building would be, despite concern expressed by council and the city's advisory design panel.

Hayes said he requested the meeting because of the design's unanimous rejection by the advisory design panel.

The plans call for an 11-storey office tower consisting of two concrete and two glass walls. Siddall has described the materials as "golden-bronze glass and warm-beige concrete."

Hayes said it was fair to say everyone was unhappy that the architect was inflexible.

Although the panel expressed disapproval of the design as inappropriate to the Fort Street setting, neither the panel nor the city had any power to enforce its views, Hayes said.

"It got through the net," he said. "We lost the battle but we're going to win the war."

He explained that amendments to the Municipal Act now under consideration by MLAs would give a municipality power to enforce design controls in certain sensitive areas.

Three injured in car crash

Three persons were treated for injuries Tuesday after a two-car accident on the West Coast Road near Sooke.

Sandra Ferguson, Terry Edwards and Tony Young, all of Sooke, suffered minor injuries when the car in which they were riding collided with a van driven by David Foster of Sooke.

The van was tipped on its side in the accident but Foster was not injured, Sooke RCMP said.

The accident happened at about 3 p.m.

Thieves busy at Thetis

Visitors to Thetis Lake Park should think twice before taking any valuables with them.

An Oregon woman lost $600 in cash from her purse and another woman lost $30 after the trunk of their parked car was pried open Sunday afternoon in a parking lot at Thetis Lake.

A Colwood RCMP spokesman said the thefts were "the biggest in some time" at the park, which usually averaged two to three a week.

School board secrecy to go

Amendments to the Public Schools Act were introduced to the Legislature Tuesday night to force all school boards in the province to hold open meetings.

Under the present act the matter of public meetings is left to a board's discretion.

Five storeys at Bastion endorsed

Victoria aldermen have endorsed plans for a five-storey office building in Bastion Square despite concern by Ald. Helen Beirnes that the structure would not be in keeping with neighboring architecture.

The building, to cost about $500,000, would be built on land now used as a parking lot between the Board of Trade building and the old Law Courts.

Council's land-use planning and zoning committee will recommend to council that a building permit be issued the developer, McLab Enterprises.

A permit valued at $459,000 for renovations to the radiology department at Victoria General Hospital will also be recommended to council for approval.

Miracle swallows political bait

By DON COLLINS
Colonist Reporter

Miracle, the 800-pound sweetheart of Oak Bay, got her first handout from a politician Tuesday.

The baby killer whale took a herring from Education Minister Pat McGeer (not a red one, as some other politicians might claim) and swallowed it before anyone could demand approval in principle.

When it comes to whales, McGeer is not your usual politician. He knows something about them. In 1964, for instance, he took part in the care of Moby Doll, the whale that died in captivity at Vancouver. He later took part in the autopsy.

By the same token, Miracle is not your usual whale. She is not only much younger than other whales brought in from the wilds, but there was no sign of her mother or the rest of her pod when she was found in Menzies Bay.

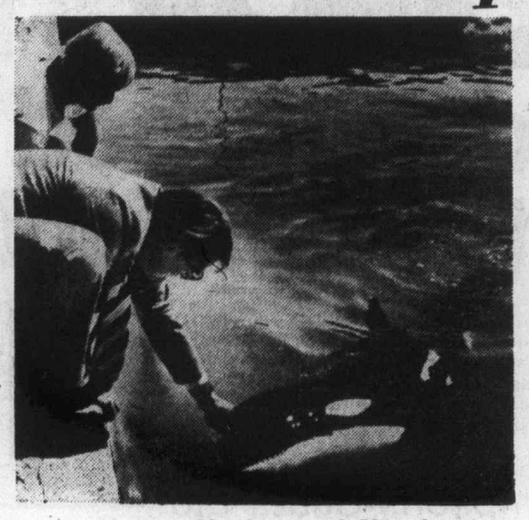

McGeer, Matthews with Miracle

Sick with infection and suffering from a gunshot wound, she was given little chance of survival when she was brought early this month to the salt water pool at the Oak Bay Beach Hotel by Sealand of the Pacific.

In spite of some setbacks, she is felt to be well on the road to recovery — a judgment that McGeer concurred with when he made a lunch-hour visit to the pool with Recreation Minister Sam Bawlf.

Sealand officials said McGeer "had a good look at Miracle's blood picture" and seemed to think she was doing well.

"But he also said he believes the animal is considerably younger than we had thought her to be," said Sealand manager Angus Matthews.

"We've been saying she's probably 14 to 18 months old, but he says he thinks she was born last spring. In fact he says he's willing to bet on it."

Matthews said McGeer also had some good advice to offer on how to treat the whale for parasites.

And how did Miracle react to her first meeting with two politicians?

"Judging by her response — just as if they were any other fish," said Matthews.

Miracle gets another medical today to help determine if she is really out of danger. But her performance Tuesday led her guardians to feel she is doing quite well.

"She took to speeding around the pool today and actually splashed water over the edge," Matthews said.

But not for rats

An owl right idea for city

WASHINGTON (UPI) — Owls, considered an aphrodisiac in some cultures and a symbol of wisdom or death in others, are being used by Satellite Beach, Fla., in an effort to solve its rat problem.

Wildlife specialists in Washington think it's not a bad idea.

City Manager Richard Shinn of Satellite Beach said he received complaints from residents about the area's rats. The city is between the ocean and a river and clearing of land for new developments has increased the rodent population, one resident said.

Shinn, faced with restrictions on pesticides, traps, and firing weapons in town, read that owls attack rats.

"I said 'well, that's for me'."

He obtained a barn owl and two hawks from a nearby centre for injured wildlife, and residents reported spotting the birds apparently settled in the area.

Shinn plans to set others free as they become available from the centre.

"I'd recommend (the experiment) to other city officials," said Shinn. "It can't do any harm."

Biology professor Richard Clark, who worked on a National Wildlife Federation bibliography of 135 owl species soon to be released in Washington, said the barn owl is "a good group to work with" in urban experiments because it is an "excellent ratter," has adjusted to man and reproduces whenever the food supply is abundant — not just in spring.

"The idea of encouraging owls to nest is relatively new on the American conservation scene," said Clark.

He said owls have opposite roles in mythology. "One Greek goddess had an owl as a favorite pet and that's how he came to symbolize wisdom," he said. "But a Roman goddess was down on owls, and the calling of the owl was taken to mean someone was going to die."

Eskimos, he said, eat the short-eared owl, a wanderer known worldwide, as an aphrodisiac.

"They believe the short-eared owl really symbolizes an unfulfilled virgin — a lady searching."

The Smithsonian Institution, with the help of National Zoo bird experts, has been trying to re-establish an owl colony in the tower of its castle building.

John Mallen of the zoo staff said three owlets were born this spring to a pair of owls which have remained in the tower year-round. One of the youngsters recently flew down and scattered a lunchtime crowd at a nearby plaza.

But Mallen said many owls fly across the Potomac River to northern Virginia's wooded fields instead of dining on Washington rats — plentiful though they are.

Error cost probed by airline

EDMONTON (CP) — Pacific Western Airlines (PWA) wont' know until early next year exactly how much an administrative error cost the government-owned airline in unauthorized political donations in 1976.

Rod McDaniel, PWA board chairman, said airline accountants were checking the books to ferret out any political donations.

A final total would not be available until the company's independent auditors scoured financial records and reported to the airline some time in February.

Federal records released in Ottawa last month indicated PWA donated $810 to the federal Progressive Conservative party in 1976, the year after the air carrier was purchased by the province.

"It was strictly a mix-up," said McDaniel, noting no one had been reprimanded since the mistake had been largely his fault.

McDaniel said a check of expenditures in excess of $100 failed to find any more political donations. A sporadic check of lesser amounts was also being made to determine if some "odd other little thing" slipped through.

McDaniel was the board member who proposed after the government take-over that the airline should discontinue political patronage. The board agreed, cut off donations and cancelled passes to politicians.

Sears

Save $90 to $150

Here's 'easy on the budget' suites to brighten your living room. 3 styles!

Save $50 on high-back chair. (01R 051 465) 159.97 Reg. $210

Save $150

Generously sized suite includes sofa, chair, ottoman

449.98 Reg. 599.98

A massive style that gives you every comfort. Foam padded throughout. The balloon cushions are 6½" thick. Deeply sewn backs and wrap-around arms give a pleasant rounded shape and reinforcement too. Front ball casters. Upholstered in Beige tweed olefin. 01R 051 528

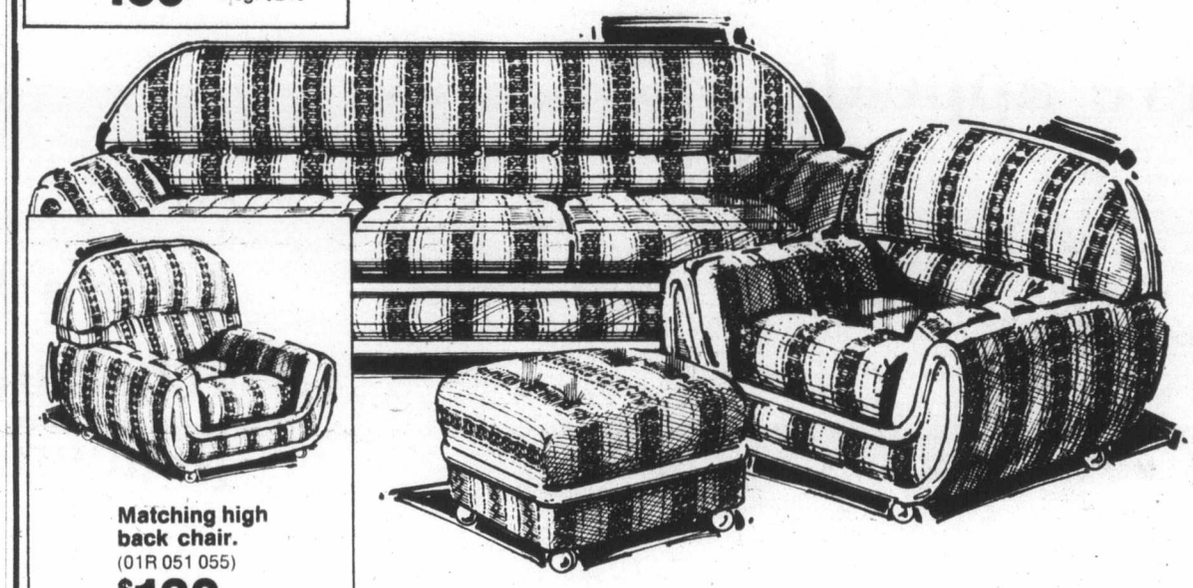

Matching high back chair. (01R 051 055) $130

Save $90

Contour design suite includes sofa, chair, ottoman

499.98 Reg. 589.98

A Sears exclusive design! A suite with the emphasis on comfort. Features thick foam padded, rolled cushions with thick piping trim in contrast fabric. No sag springs in seats and backs. Strong hardwood frame. Upholstered in long-wearing olefin in a Brown/Beige woven stripe. 01R 051 468.

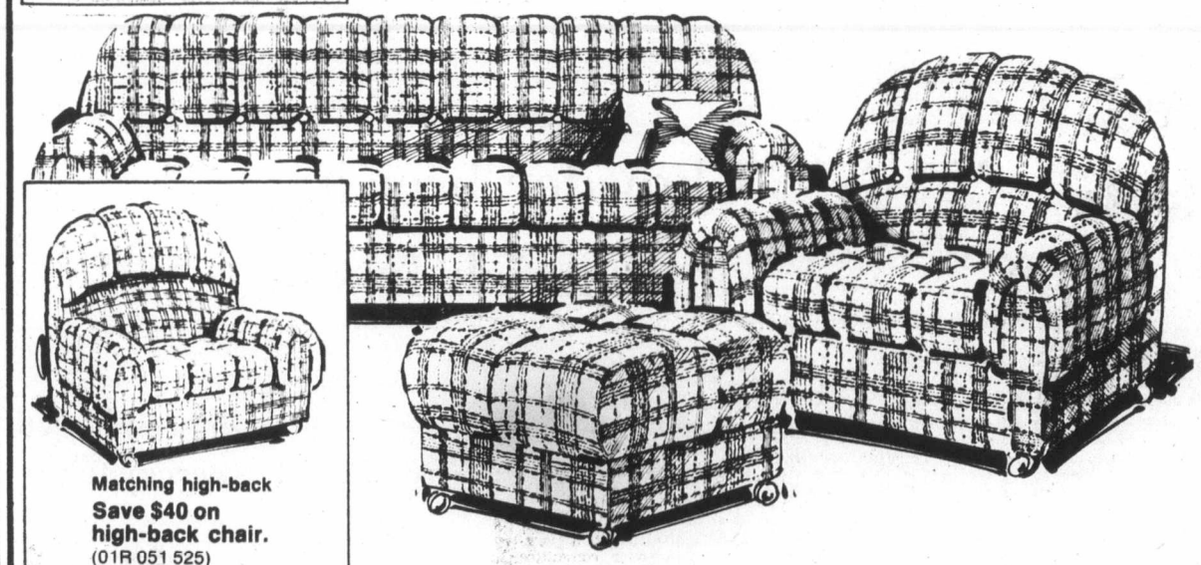

Matching high-back Save $40 on high-back chair. (01R 051 525) 159.97 Reg. $200

Top buy!

Casual, contemporary suite includes sofa, chair, ottoman

399.98

A very popular style upholstered in long-wearing olefin backed with nylon. In fashionable Beige tones. Wrap-over arms and deeply sewn backs are generously padded with dense foam. Thick foam seat cushions are reversible for even wear. No-sag springs in seats and backs. Front ball casters. 01R 051 058.

Sears Furniture (1) Phone Enquiries: 595-91111
Advertised prices in effect 9:30 a.m. Wednesday, Aug. 31 through 5:30 p.m. Saturday, Sept. 3, while quantities last.

Value!

39" denim bed outfit. Right on!

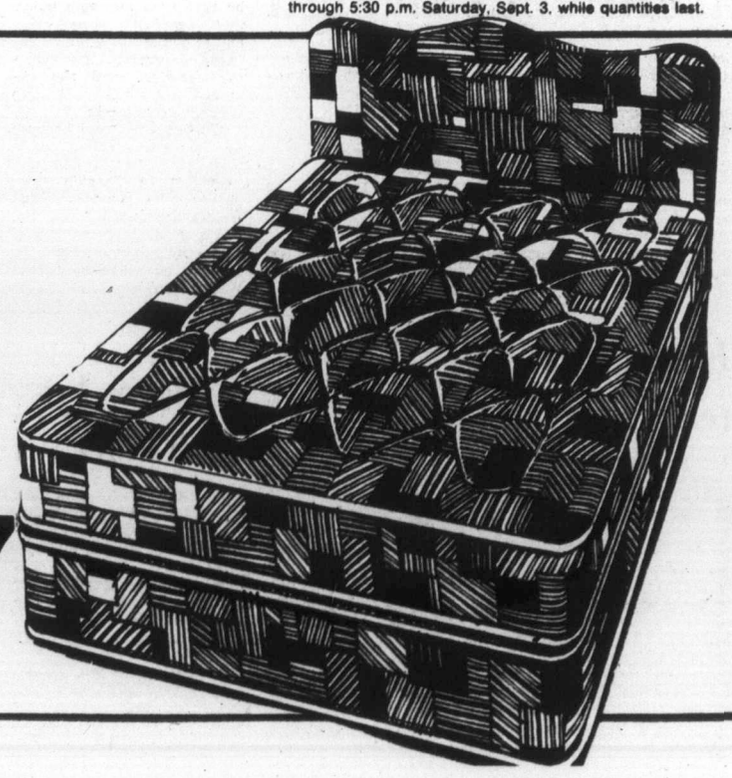

Put the denim look right in your own bedroom with this novelty style outfit. There's denim print cotton thicking on the headboard, the mattress and boxspring . . . looks like the real thing! Coil spring mattress has foam and sisal insulation. Matching heavy-guage boxspring. Complete with sturdy, steel bed frame on casters. Abt. 39x72". 01R 084 196

119.97

Sears Furniture (1) Phone Enquiries: 595-9111

Simpsons-Sears Ltd.

3190 Shelbourne Street. Lots of Free Parking

Provincial COURT

A two-year-less-a-day sentence was imposed on a 44-year-old North Saanich man in Victoria provincial court Tuesday who pleaded guilty before Judge Harold Alder to a charge of cultivating marijuana.

The court was told that police found 99 pots of marijuana in a greenhouse and bedroom, along with 24 baggies of the narcotic in a locked trunk, when they visited the 8026 West Saanich Road home of Douglas Larsson Aug. 17 with a search warrant.

The court was told that the accused man was not home at the time but his 14-year-old son showed police the plants. The boy also gave a statement to police at that time.

Later that day, the court was told, Larsson went voluntarily to the police station and gave a statement that the marijuana was for his own use although he did give some to friends and occasionally charged them his cost ($11 an ounce).

The court was told that cash found in the locked trunk along with the baggies of marijuana was from Larsson's tile-laying business.

Counsel Barry Mah Ming called Larsson to the stand after his plea at which time he stated he had only meant to grow a few plants for his own use but that ". . . it sort of got out of hand."

Larsson also said he had had a drinking problem prior to his use of marijuana but when he began smoking the substance he quit drinking.

Larsson added that he would no longer grow or smoke the substance but that he hoped the drug would be soon legalized.

"You were growing far too many plants for your own use," the judge said before passing sentence. The judge added it was quite obvious Larsson was involving in ". . . quite an enterprise" although it might not have started that way.

An attempt by Mah Ming to have any jail term imposed served on weekends in order to allow his client to maintain his tile-laying business was squelched by Alder.

As Larsson was led off, he turned and waved to his wife who was sitting in the courtroom.

□

Jonn Andre Nadeau, 22, of Esquimalt was fined $500 and given six months' probation in order to attend the impaired driver's course after he pleaded guilty to a charge of driving while having a blood alcohol level in excess of .08 per cent.

The charge stemmed from a July 29 police check in Nanaimo after Nadeau was thought to be speeding along Commercial Street.

□

Raymond Clayton Nixon, of 455 Carson, was fined $400 and given six months' probation to complete the impaired driver's course after he pleaded guilty to driving with a blood-alcohol level in excess of .08.

The charge arose from an Aug. 18 police check in Kelowna where Nixon was observed behind the wheel of his car parked on the wrong side of the road.

□

Bertram D. A. Henderson, 36, of Duncan, was fined $400 for failing to appear in court Sept. 23, 1976, in connection with an alcohol related driving offence.

Henderson told the court he didn't show up because he was attending a relative's funeral in Ontario.

Henderson was also fined $500 after he pleaded guilty to a charge of driving while having a blood-alcohol level in excess of .08.

The charge stemmed from a police check Sept. 1, 1976 in the parking lot of Pat Bay Airport.

Island trust 'not more expensive'

Campbell 'wrong' on trustee salary

Capital Region Board chairman James Campbell was wrong when he suggested that government by Islands Trust trustees would be more expensive than government by region directors, according to Islands Trust chairman Marc Holmes.

Campbell had said trustees are paid $6,000 a year each with 10 trustees representing the five islands that Campbell personally represents for some $5,000 a year.

Holmes said the trustees in fact get $600 each annually so that the cost of all 10 is similar to Campbell's pay.

Holmes said amendments to the Islands Trust Act, which will give the trust responsibility for planning and zoning, are due to come into effect Jan. 1, 1978.

Other amendments, which will give the trust an elected chairman and two elected general trustees instead of three appointees, are due to take effect Jan. 1, 1979.

Holmes said he had planned on retiring at the end of this year, and had not yet decided whether to stay on an extra year as he has been asked.

He has not decided if he will run for election to the trust when new trustees are chosen late in 1978.

TV hotline to salute Wallace

Victoria's social workers will be saluting Oak Bay Tory MLA Scott Wallace on a phone-in program on Channel 10 at 7 p.m. Thursday.

"Wallace has been a very straightforward, honest politician," June Preston, president of the Victoria branch of the B.C. Association of Social Workers, said.

"You may not agree with his politics, but you have to see that he has done his job well."

Wallace is retiring from provincial politics.

Mrs. Preston will moderate the program, during the course of which Wallace will discuss such matters as the proposed juvenile jail program, the adult penal system and health care.

BCASW president Marilyn Callaghan and Victoria social worker Brian Shields will be program hosts.

Crystal plans in 2 weeks

It will be another two weeks before the provincial government makes known its plans regarding the future of the Crystal Garden, Recreation and Conservation Minister Sam Bawlf said Tuesday.

Bawlf had earlier promised he would have an answer by the end of August on the city of Victoria's offer of the dilapidated building to the government for $1.

The offer was placed before the cabinet two weeks ago.

Under the draft terms of the city's offer, the government would restore the building, preferably as a public arboretum, and retain the structure in public ownership.

We've sought extradition of Kennedy—Ulster force

VANCOUVER (CP) — A spokesman for the Royal Ulster Constabulary in Belfast says the force has formally applied for an extradition warrant to have James Kennedy — alleged by the RCMP to be suspected Irish Republican Army terrorist James McCann — delivered to RUC jurisdiction.

"The application was made to your government some four weeks ago," the spokesman said in a telephone interview from Vancouver Monday, "but as far as I know we've had no response.

"I think the Kennedy-McCann identity question could have been set right if we'd had the man here."

He said copies of McCann's fingerprints had been sent to the RCMP, but whether or not they matched Kennedy's has not been confirmed.

"It's not that simple, matching prints to convince a court," he said.

Kennedy, arrested May 27, was released on $5,000 bail last Friday pending an immigration appeal board hearing on his application for refugee status which, if approved, would overturn a July 14 deportation order against him.

RCMP Insp. Lew Dempsey said he had not heard of any application by Ulster authorities to obtain custody of the suspect. External affairs officials in Ottawa said they could find no record of an extradition application by the RUC.

GROUP 5
BLANSHARD & JOHNSON

The Half-Ton Pickup-a real mover.
TOYOTA

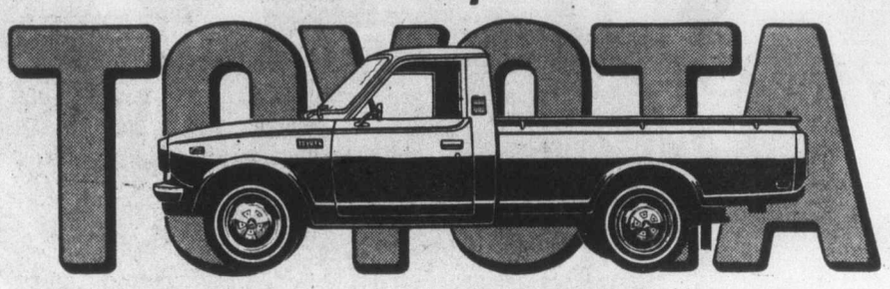

At a move 'em out price.
Built to work, built to play, built to last . . . and priced to sell. Toyota trucks have the biggest standard displacement engine in their class. And they offer a choice of four dependable models: long bed, standard bed, cab and chassis and SR5 sport trucks.
But Toyota is more than a tough truck. Toyota is sporty Celicas, comfortable Coronas, economical Corollas and legendary Land Cruisers and of course the Toyota Canadian. Make your choice at more than 1200 Toyota dealers throughout North America.
TOYOTA

GIRLS ARE BACK AT THE SIDE DOOR
COLONY MOTOR INN

Marine calendar

NAVY
Saskatchewan, Yukon, Qu'Appelle — at sea, returning Friday morning.
Endeavour — at sea, no return date.

MARINE SCIENCES
Parizeau — Caamano Sound.
Vector — Saanich Inlet.
Richardson — in Pat Bay.
Pandora II — Amundsen Gulf.

COAST GUARD
Camsell — Jenny Lind Island (Arctic).
Douglas — Johnstone Strait.
Racer — Bella Bella patrol area.
Ready — Victoria patrol area.
Rider — Sandheads patrol area.
Vancouver — in port.
Quadra — on Station Papa.

MERCHANT MARINE
Itel Pegasus — Victoria.
Velenje — Gold River.
Warschau, Frances — Alberni.

Check the numbers.
There's absolutely nothing milder than Medallion.

Warning: Health and Welfare Canada advises that danger to health increases with amount smoked — avoid inhaling.
Average per cigarette: King Size: 1mg "tar" 0.1mg nicotine.

SEPTEMBER
SUPER SAVINGS!!

RUMP ROASTS 1.29 LB.
TOP QUALITY — ALBERTA — GRAIN FED

BONELESS BARONS OF BEEF 1.35 LB.
CUT FROM CANADA'S FINEST TOP QUALITY ALBERTA GRAIN FED BEEF

CHUCK STEAKS 67¢ LB.
TOP QUALITY — ALBERTA — GRAIN FED

VICTORIA MEAT MARKET
625 JOHNSON
386-8491

FRYING CHICKEN (CUT UP IN A BAG) 69¢ LB.
Legs, breasts, thighs and wings NO backs or necks

LANGFORD MEAT MARKET
732 GOLDSTREAM
478-9567

PORK SPARERIBS 1.19 lb.

CHICKEN LIVERS in 5-lb. Bags 39¢ lb.

WIENERS 59¢ LB.
BULK STYLE

30-LB. STEAK PAK
A combination of Sirloins, T-Bones and Porterhouses custom-cut from hand-picked, aged, top-quality, Alberta grain-fed beef.
1.69 LB.
TOTAL PRICE $50.70

30-LB. MINCE PAK
30 lbs. of regular-quality ground beef wrapped in small packages for your convenience.
49¢ lb.
TOTAL PRICE $14.70

TOP QUALITY FREEZER BEEF — ALBERTA GRAIN FED

BEEF SIDES LB. 87¢
BEEF HINDS LB. 1.15

CANADA'S FINEST — TOP QUALITY — ALBERTA — GRAIN FED — GOV'T INSPECTED — UNGRADED
• PRICES INCLUDE CUTTING, WRAPPING AND FREEZING
• PRICES EFFECTIVE WHILE PRESENT STOCKS LAST.
• WE RESERVE THE RIGHT TO LIMIT QUANTITIES
• 30-DAY GUARANTEE ON ALL GRAIN-FED FREEZER MEATS
• FREEZER MEATS SOLD AT HANGING WEIGHT — FAT, BONES AND TRIM INCLUDED

WINNERS
Mrs. F. Olsen
1959 Kalatasin St.
Mrs. Helen Bronton
1995 Cosa Marcia Cres.

Bates squeeze out wins in first two games

HULL, Que. — Victoria Bates opened defence of their Canadian softball championship Tuesday with a pair of wins — but they didn't come easily.

After squeezing out a 1-0 win over Prince Edward Island in the morning on a home run by Bob Burrows, the co-holders of the world title had to come from behind for an extra-inning 4-3 win over New Brunswick, with Burrows providing the first two runs with a pair of solo shots.

But it was centre-fielder Ken Bate who provided the winning run in the nightcap, breaking the 3-3 deadlock with a bases-loaded single in the eighth inning.

With one out in the final frame, winning pitcher Andy Konopacki singled and moved up on a base hit by John Green. Carl Walker reached on an error, filling the bases and setting the stage for Bate's clutch single.

New Brunswick went down in order in the bottom of the inning, cementing Bates' second win.

Earlier, as New Brunswick sent a parade of pitchers to the mound, it looked as if Bates might have to settle for a 1-1 mark after the opening day of competition.

Following Burrows' homer in the second inning, the Easterners rallied for their three runs off Konopacki in the third inning.

Dave Sanderson led off the inning with a safety and Ernie Doucette followed suit. Then Dave Fraser lined a single past Jim McMillan at shortstop, scoring Sanderson.

As Doucette came around from third, Bate threw a strike from centre field which was dropped by catcher Norm McLeod, allowing the runner to score.

Fraser advanced to third on the play and subsequently scored on a wild pitch.

Konopacki regained control from that point on, winding up the game with 14 strikeouts.

Burrows tagged his second homer in the sixth inning and Harvey Stephenson drilled an RBI double in the seventh to send the game into extra innings.

Despite the narrow victory, Bates outhit the losers 10-4, with Konopacki collecting three of them.

During Victoria's afternoon opener against PEI, late pick-up Glen Langset of Vancouver Police Eldorados tossed a three-hitter, striking out 10 to defeat Fred Morrison, who yielded four hits.

Burrows' homer came in the third inning.

Bates meet the Alberta representatives from Calgary today at noon, have a day off Thursday, then play two more games Friday.

In other Tuesday games, New Brunswick bowed to Alberta 1-0, while the host Hull Volants won twice, 5-2, over the Yukon and 7-1 over Newfoundland.

In the final game of the night, Calgary defeated P.E.I. 4-2 in extra innings.

Ontario also swept a pair, 2-0 over Newfoundland and 5-0 over Northwest Territories, putting the two undefeated clubs on top of the Red Division.

Bates are alone atop Blue Division standings after the first day.

Both Ontario victories were no-hitters, with Bob Domik and Barry Timbers firing one each for the Oshawa-based team. Derm Hartley of Calgary also tossed a no-hitter in Alberta's win over Newfoundland.

Intra-division play continues through Sept. 2, with playoffs opening Sept. 3. The championship final is scheduled for Sept. 4, at 12 noon. The top two clubs from each division will qualify for the playoffs.

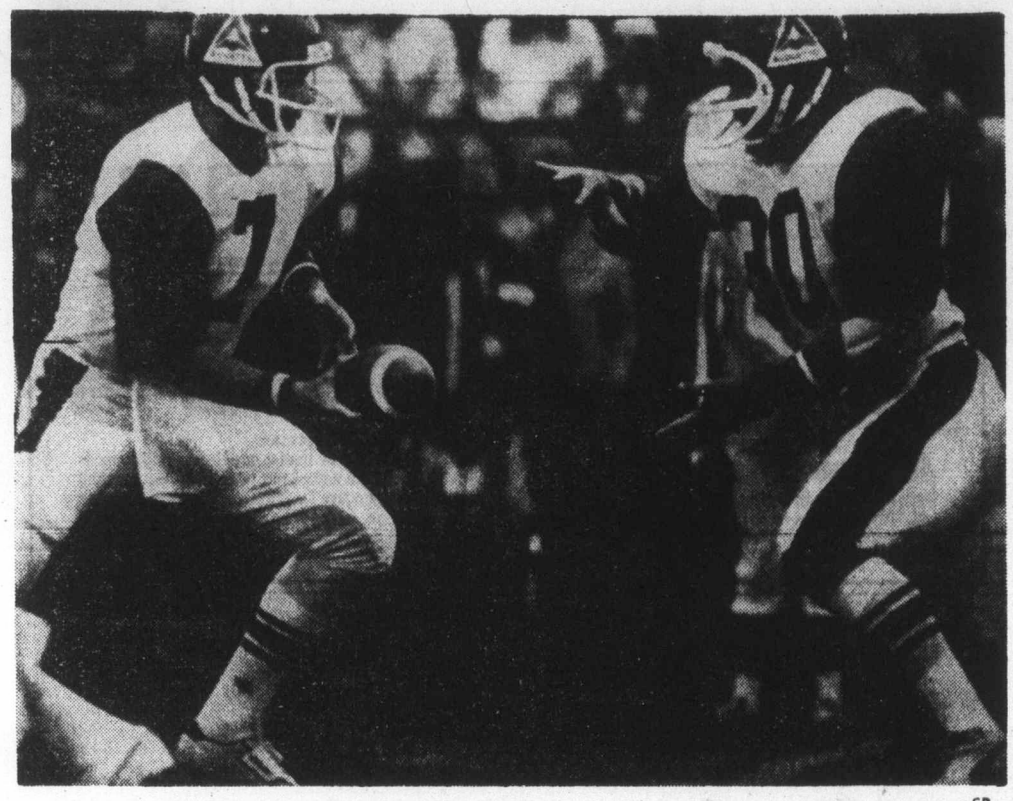

—CP

HANDOFF by Montreal quarterback Joe Barnes is taken by running-back John O'Leary during CFL action Tuesday night in Edmonton where the Alouettes scored a 25-20 decision. O'Leary scored a touchdown on a one-yard plunge to help with the win.

Als earn seventh win, Bombers edge Ticats

Montreal Alouettes withstood a late rally by Edmonton Eskimos to eke out a 25-20 win and run their unbeaten string to seven straight games in a Canadian Football League game before 25,875 fans Tuesday night at Edmonton.

The passing and running of quarterback Joe Barnes, spectacular pass-catching by big tight-end Peter Dalla Riva and a hard rush by the Montreal defensive front four led by Glen Weir were the deciding factors.

Tonight's B.C.-Ottawa game will be telecast on channel 8, starting at 5 p.m.

Alouettes stretched their lead to a runaway 10 points over the other three teams in the Eastern Conference. Eskimos' loss forced them into a three-way share of second place in the Western Conference with Saskatchewan Roughriders and Winnipeg Blue Bombers, who shaded Hamilton Tiger-Cats 20-19 in Tuesday night's other game.

Montreal got touchdowns from John O'Leary on a one-yard line buck and Dalla Riva on a 22-yard pass as well as three field goals by Don Sweet from 22, 29 and nine yards. Alouettes' other points came on two converts by Sweet and a last-minute safety touch when defensive-end Clifton Alapa trapped Edmonton relief quarterback Bruce Lemmerman behind his goal-line.

Edmonton touchdowns were both scored on passes, a 32-yarder to Peter Ribbins from Lemmerman and a seven-yard toss to Larry Highbaugh with Dave Cutler contributing field goals of 10 and 44 yards and two converts.

The score was tied at 7-7 after the first quarter and Montreal forged ahead 16-10 by halftime. Going into the fourth quarter Montreal rode a comfortable 23-13 lead.

The deceptive ball-handling and scrambling by Barnes coupled with his sharp passing had Eskimos off-balance most of the night. Barnes went the distance except for a few minutes in the fourth quarter when he went out after a hard tackle.

Tom Wilkinson did not impress in his two and a half quarters heading a sputtering Eskimo attack, and Lemmerman's late passing histrionics weren't enough to allow Edmonton to stop the easterners.

The Bombers escaped with a 20-19 win over Tiger-Cats when Nick Jambrosic was wide with a last-minute 32-yard field-goal attempt, sending most of the 25,036 spectators home happy.

The Tiger-Cats, who stayed in the game by capitalizing on Winnipeg turnovers and penalties, were on the verge of converting another Bomber miscue into their second straight victory, but Jambrosic hit a wobbly boot from the 32-yard line that went wide and Richard Crump gladly conceded the single point.

As has been the case on numerous occasions this season, the Winnipeg defence was mainly responsible for the triumph.

They allowed quarterback Jimmy Jones and running back Jim Edwards few opportunities to show their outstanding running abilities. Edwards did break loose for a 17-yard touchdown in the fourth quarter but it was one of the few times the Winnipeg defence was caught napping.

Besides Edwards' touchdown, Hamilton managed only one field goal and two singles against the Winnipeg defence. Hamilton's other touchdown came on a blocked punt.

Additional sport
Pages 18, 19, 20, 46

That was in the second quarter when Don Thomas blocked Bernie Ruoff's punt and Alan Moffat picked up the loose ball on the five-yard line and rolled over for the score.

Jambrosic kicked two converts, a field goal and one single. Ken Clark added the other point.

Slade Willis took a 45-yard pass from Ralph Brock for one Winnipeg touchdown and Jay Washington ran around the right end from four yards out for the other. Ruoff contributed one convert, two field goals and a single.

While Winnipeg's defence stymied Hamilton's offence most of the game, the Bomber offence ran into similar resistance, failing to put together even one sustained drive.

This was mainly due to the outstanding performance of Hamilton middle linebacker Sam Britts.

Hamilton got only 158 yards total offence. Edwards got 86 yards on 16 carries and Jones completed just eight of 23 passes for 57 yards.

Hamilton's defence created five turnovers and two of them resulted in touchdowns.

Winnipeg's defence managed only one pass interception but did sack Jones four times for 37 yards.

★ ★ ★

HAMILTON 19, WINNIPEG 20

First quarter—
Winnipeg — Field goal, Ruoff, 49 yards, 4:00.
Second Quarter—
Hamilton — Touchdown Moffat, five yard recovered block punt, Jambrosic convert 2:10.
Winnipeg — Touchdown, Willis, 45 yard pass from Brock, 2:33.
Winnipeg — Touchdown, Jay Washington, four yard run, Ruoff convert, 8:23.
Hamilton — Field goal, Jambrosic, 41 yards, 12:42.
Winnipeg — Single, Ruoff, 44 yards, 14:28.
Third quarter—
Hamilton — Single, Clark, 33 yards, 4:27.
Fourth quarter—
Hamilton — Touchdown, Edwards, 17 yard run; Jambrosic convert, 7:48.
Winnipeg — Field goal, Ruoff, 25 yards, 10:21.
Hamilton — Single, Jambrosic, 32 yards 14:24.

Winnipeg	3 14 0 3	—20
Hamilton	0 10 1 8	—19

Wpg.		Ham.
16	First Downs	11
125	Yards Rushing	138
194	Yards Passing	57
291	Net Offence	158
15-28	Passes Made-Tried	8-23
1	Interceptions	2
11-45.5	Punts-Average	16-48.2
3-2	Fumbles-Lost	1-0
8-116	Penalties-Yards	4-50

Net offence is yards passing plus yards rushing, minus team losses.

Individual

Rushing: Winnipeg, Washington 18-94; Hamilton, Edwards 16-86.

Receiving: Winnipeg, Willis 3-81, Paterson 4-51; Hamilton, Harrison 3-33.

★ ★ ★

First Quarter
EDMONTON—Touchdown, Highbaugh, seven-yard pass from Wilkinson; Cutler convert, 5:08.
MONTREAL—Touchdown, O'Leary, one-yard run; Sweet convert, 10:37.
Second Quarter
EDMONTON—Field goal, Cutler, 10 yards, 1:48.
MONTREAL—Field goal, Sweet, 22 yards, 5:40.
MONTREAL—Field goal, Sweet, 29 yards, 11:36.
MONTREAL—Field goal, Sweet, 9 yards, 14:56.
Third Quarter
MONTREAL—Touchdown, Dalla Riva, 22 yard pass from Barnes; Sweet convert, 3:28.
EDMONTON—Field goal, Cutler, 44 yards, 10:16.
Fourth Quarter
EDMONTON—Touchdown, Ribbins, 32 yard pass from Lemmerman; Cutler convert 13:07.
MONTREAL—SAFETY, Lemmerman tackled, 14:48.

Montreal	7	9	7	2—25
Edmonton	7	3	3	7—20

MTL.		Edm.
17	First Downs	15
228	Yards Rushing	45
149	Yards Passing	245
377	Net Offence	290
10-15	Passes Made-tried	23-39
0	Interceptions	2
5-43.3	Punts-Average	12-41.6
1-1	Fumbles-Lost	0-0
15-141	Penalties-Yards	16-138

Net offence is yards passing plus yards rushing, minus team losses.

Individual

Rushing: Montreal, Barnes 12-141, Galbos 15-68. Edmonton, Germany 9-22, Lemmerman 2-21.

Receiving: Montreal, Dalla Riva 5-95, Aynsley 2-27. Edmonton, McGowan 6-79, Highbaugh 3-55.

★ ★ ★

Eastern Conference

	P	W	L	T	F	A	Pts
Montreal	7	7	0	0	160	94	14
Ottawa	6	2	4	0	127	125	4
Hamilton	7	2	5	0	107	140	4
Toronto	7	2	5	0	106	137	4

Western Conference

	P	W	L	T	F	A	Pts
B.C.	7	5	2	0	156	114	10
Edmonton	7	4	3	0	201	140	8
Saskatchewan	7	4	3	0	142	168	8
Winnipeg	7	4	3	0	157	163	8
Calgary	8	1	7	0	104	169	2

Next game: Tonight — British Columbia at Ottawa.

Resignation report irks commissioner

Western Lacrosse Association commissioner Roy Burton gave his staff of referees a vote of confidence Tuesday night.

Burton was reacting to a report carried on CHEK-TV news indicating he would resign his post "because of dissatisfaction with allocation of referees."

He said there was "absolutely no basis in fact" to the story, which was later to be clarified adding he is "extremely happy with refereeing" in the WLA.

Burton said he didn't see the report but received several telephone calls asking him about the original telecast.

"All a report like that does is cause trouble between me and my referees. I just want to make it clear I'm very satisfied with the job they've been doing."

Burton said he has no intention of resigning before his current term ends Dec. 31 but said he is drawing up recommendations for next year which include implementation of a two-man commission, including a mediator for disputes involving suspensions and individual player rights.

"I will be making a statement regarding the commissioner's office Dec. 31. If the league is satisfied with my proposals, I may remain in some position," he said.

Track league regroups

The Western Canada Track League will retreat and regroup in 1978, resuming operations in a more compact, coastal format for 1979.

League president Bob Carver made the announcement following a weekend meeting in Vancouver.

"There is no way Calgary is ready for such a concept," said Carver, "and with two more coastal teams (Richmond Kajaks and Vancouver Olympic Club) interested, they would like a season to try on some exhibition meets for size."

Victoria Selects informed the meeting they require more formal commitment from the league than exhibited in 1977.

Carver said the Victoria operation proves that track and field can offer entertainment in the form of well-run two-hour meets.

Leitch wins again

KINGSTON — Phil Leitch of Victoria won his second race in three days Tuesday in the Fireball division of the Canadian Olympic Regatta, as a light wind turned the third day of racing into a series of drifting matches.

Conditions were so bad that the 470 race was abandoned completely.

Smaller, lighter craft had an easier time of it while heavier boats wallowed in calms and eventually had to be towed back to harbor.

Leitch trails Craig Gilbert of Weston, Conn., in the Fireball standings. Another Victoria sailor, Rick McBride, failed to place among the top six in the Flying Dutchman division.

Rangers lambast Royals to tighten division race

Canadian Press

Willie Horton led Texas' 13-hit barrage by driving in three runs as the Rangers crushed Kansas City Royals 8-2 Tuesday night and tightened the American League West race.

The loss was Kansas City's third in the last four games and sliced the Royals' division lead to two games over Chicago and Minnesota, and 2½ games over Texas.

Horton drove in a run in the first inning with a sacrifice fly, blasted a solo homer in the third and doubled home a run in the seventh inning.

Toby Harrah also homered for Texas, while Bert Campaneris had four hits.

The White Sox moved into the tie with the idle Twins as Ken Kravec came within one out of his first major-league shutout and Lamar Johnson singled home two runs for a 3-1 win over Cleveland Indians.

Mickey Rivers slammed his 10th homer of the year, a solo shot over the right-field fence in the 11th inning, lifting New York Yankees to a 6-5 victory over Seattle Mariners. Fred Lynn drove in three runs, two with his 15th home run of the season, pacing Boston Red Sox to a 7-2 victory over Oakland A's.

Baltimore broke a tie with a four-run sixth inning, capped by Eddie Murray's two-run single, and the Orioles defeated California Angels 8-2.

Detroit Tigers, behind rookie Dave Rozema's nine-hit pitching and Aurelio Rodriguez; two-run homer, downed Milwaukee Brewers 4-2.

The Yankees remain three games ahead of the Red Sox and four ahead of the Orioles in the eastern division.

In the National League, George Foster smashed his 44th home run of the season and drove in three runs, increasing his major league-leading RBI total to 126, leading Cincinnati Reds to a 4-3 victory over Montreal Expos.

Garry Maddox ripped a three-run homer and Jay Johnstone scored three times, leading Philadelphia's 15-hit assault that carried the Phillies to an 11-2 rout over Atlanta Braves. Joe Niekro scattered 11 hits and Enos Cabell doubled home two runs as Houston Astros defeated New York Mets 6-2.

The Cincinnati win coupled with a 4-1 Los Angeles loss to Chicago Cubs moved the Reds within eight and a half games of the Dodgers.

Rick Reuschel, with ninth-inning relief help from Bruce Sutter became the major-leagues first 19-game winner of the season in the game at Los Angeles.

Gene Clines drove in two of the Cubs runs and Jose Cardenal had three hits as Doug Rau, 13-5, took the loss.

★ ★ ★

AMERICAN LEAGUE

Eastern Division

	W	L	Pct.	GBL
New York	79	52	.603	—
Boston	75	54	.581	3
Baltimore	74	55	.574	4
Detroit	62	67	.481	16
Cleveland	61	70	.466	18
Milwaukee	57	79	.419	24½
Toronto	45	84	.349	33

Western Division

	W	L	Pct.	GBL
Kansas City	75	54	.581	—
Chicago	73	56	.566	2
Minnesota	73	58	.564	2
Texas	73	57	.562	2½
California	61	67	.477	13½
Oakland	51	78	.395	24
Seattle	52	82	.388	25½

Texas 211 000 111— 8 13 2
Kansas City 020 000 000— 2 4 0
Perry 12-10 and Sundberg; Leonard 14-11, Gura (7) and Porter. Home Runs: Texas—Horton (12th), Harrah (21st).

Chicago 003 000 000—3 6 0
Cleveland 000 000 001—1 7 3
Kravec 8-6, LaGrow (9), Hamilton (9) and Downing; Garland 10-16 and Kendall.

Oakland 000 001 010—2 9 1
Boston 001 020 13x—7 10 2
Langford 8-15, Lacoy (8) and Sanguillen; Tiant 9-8. Cleveland (6) and Fisk. Home run: Boston—Lynn (15th).

Seattle 000 011 030 00—5 11 1
New York 000 130 100 01—6 12 0
Pole, Montague (5), Romo (9), Kekich (10), Segui 9-5 (10) and Stinson, Cox (9); Figueroa, Lyle 11-4 (8) and Munson. Home runs: New York — Nettles (32nd), Rivers (10th).

California 000 110 000—2 7 1
Baltimore 000 004 31x—8 6 0
Brett 11-10, LaRoche (6), Miller (7) and Etchebarren, Humphrey (7); Palmer 14-11 and Skaggs.

Detroit 220 000 000—4 7 1
Milwaukee 020 000 000—2 8 2
Rozema 15-5 and May; Caldwell 4-7 and Moore. Home run: Detroit — Rodriguez (5th).

NATIONAL LEAGUE

Eastern Division

	W	L	Pct	GBL
Philadelphia	80	50	.615	—
Pittsburgh	77	55	.583	4
Chicago	71	59	.546	9
St. Louis	71	61	.538	10
Montreal	60	71	.458	20½
New York	51	79	.392	29

Western Division

	W	L	Pct	GBL
Los Angeles	80	52	.606	—
Cincinnati	71	62	.534	8½
Houston	63	66	.477	16
San Francisco	61	72	.459	18½
San Diego	58	76	.433	22
Atlanta	48	83	.366	30½

Chicago 000 102 010—4 8 1
Los Angeles 001 000 000—1 6 0
R. Reuschel 19-5, Sutter (9) and Mitterwald; Rau 13-5, Hough (8), Sosa (9) and Oates.

Pittsburgh 201 000 000—3 12 0
San Francisco 000 001 000—1 4 0
Candelaria 15-4 and Ott; Montefusco 7-10, Williams (7), Moffitt (9) and Alexander. Home run: San Francisco — Thomas (7th).

Cincinnati 000 100 100—4 12 0
Montreal 100 000 002—3 10 0
Norman 13-10, Borbon (9) and Bench; Brown 9-11, Atkinson (7), Kerrig (9) and Carter. Home run: Cincinnati—Foster (44th).

Atlanta 000 000 110— 2 10 1
Philadelphia 140 410 01x—11 15 0
Hanna 1-3, Thelss (2), Collins (5), Dawey (7) and Nolan; Kaat 6-7 and Boone. Home runs: Philadelphia—Maddox (11th), Sizemore (4th); Atlanta—Moore (5th).

New York 002 000 000—2 11 0
Houston 010 140 00x—6 12 0
Myrick 1-2, Baldwin 5, Apodaca 5, Siebert 8 and Hodges; Niekro 10-5 and Ferguson.

St. Louis 210 000 100—4 10 1
San Diego 401 110 00x—7 10 0
Rasmussen 10-13, Schultz (5), Eastwick (7) and Simmons; Cvkchinko 7-9, Tomlin (7), Spillner (7) and Roberts. Home runs: St. Louis — Templeton (6th).

Ferguson named top tour rookie

MONTREAL — Cec Ferguson of Victoria has been named Canadian Professional Golfers' Association rookie of the year for 1977 and Dave Barr of Kelowna has won the Peter Jackson Cup for the 1977 golf tour.

Ferguson receives $500 for the honor while Barr, who won the British Columbia, Alberta and Quebec Open titles, collected 274.66 points on the Canadian tour, good for $2,500 in points money.

Barr, who made $17,152.50 in official prize money, beat out George Knudson with 210 points. The pair will form the Canadian team for the World Cup later this year.

Dan Halldorson of Brandon finished third in points with 158, worth $1,500, and Moe Norman of Gilford, Ont., won $1,000 for a fourth-place finish of 118.98 points.

Whitby wins eastern title

WHITBY, Ont. (CP) — Whitby Builders took the Ontario Lacrosse Association Junior A championship Tuesday, defeating Peterborough Gray-Munros 11-5 in their best-of-seven final series.

In their third year in Junior A play, the Builders won the series 4-1 in games and now advance to the Canadian championship against Burnaby Cablevision.

The first game of the Minto Cup final will be played Tuesday in Whitby.

Obscure pro fast server

FOREST HILLS, N.Y. (AP) — Scott Carnahan, an obscure tennis professional from California, has won the national fast-serve championship with a radar-timed serve of 135 miles an hour.

Carnahan's serve was a tournament record, surpassing the 130-m.p.h. shot by Colin Dibley of Australia, winner the last two years.

Dibley did not defend his title because of a shoulder ailment.

The best women's effort was 102 m.p.h. by Beth Jassoy of Milwaukee, a 25-year-old teaching pro.

Virginia Wade, the reigning Wimbledon champion who is rated one of the hardest servers of her sex, could attain only 92 m.p.h.

The Original Knight
SOLUNAR TABLES
When To Fish Or Hunt

According to the Solunar Tables calculated for this area, the best times for hunting and fishing for the next 48 hours will be as follows (Times shown are Pacific Daylight times):

Minor A.M.	Major A.M.	Minor P.M.	Major P.M.
TODAY			
7:10	1:35	7:45	2:00
TOMORROW			
8:15	2:25	8:35	2:50

Major periods, lasting 1½ to 2 hours are shown in bold.
Minor periods, shorter duration, light type.

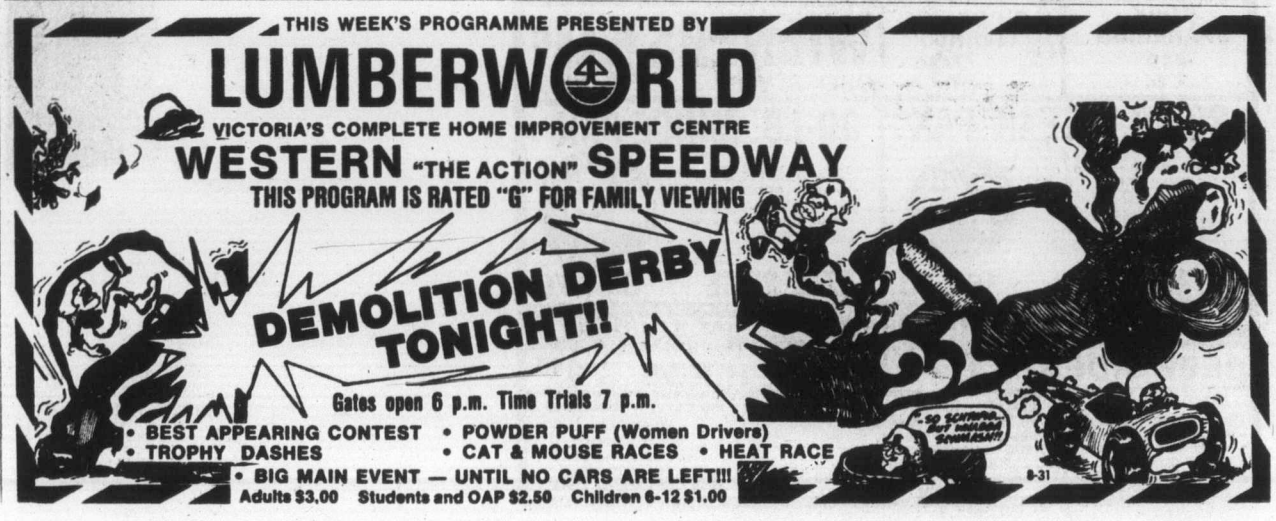

Sport digest

South African official resigns

PRETORIA, South Africa (Reuter) — Hannes Botha, president of the South African Amateur Athletic Union, resigned Tuesday to protest recent moves to introduce racial integration in sports competition in this country.

He said he wanted "no part in this surrendering of one's inheritance."

"If power sharing in sport at club and provincial level, that is equal voting rights, (racially) mixed teams and mixed managements are to be allowed, the logical consequence of this principle must be power sharing at political level," he said in a statement.

"We know this is in direct conflict with government policy," he said, adding that "it is dishonest to allow this principle in the field of sport and to withhold it from the black and brown people in other fields."

He said sport could never function outside the political structure of a country.

"Sports integration therefore implies social integration," he said.

Pat Kelly to coach Rockies

DENVER (AP) — Pat Kelly, former head coach of the World Hockey Association's Birmingham Bulls, has been named head coach of Colorado Rockies, the National Hockey League club announced Tuesday.

Kelly became available upon the expiration of his one-year contract with the Bulls.

Kelly, 41, of St. Catharines, replaces Johnny Wilson who resigned at the end of last season.

In 12 years of minor league coaching, Kelly's teams won seven season championships and five play-off titles. He is the only coach in the Southern Hockey League to win two consecutive championships. He is also the only coach to win three consecutive Eastern League season titles.

Japan will honor slugger

SADAHARU OH, Japan's answer to Hank Aaron and Babe Ruth, will be presented a new "People's Honor" citation by his government to honor Oh's home run achievements. The award is to be presented when the Yomiuri Giants' first baseman breaks Aaron's world record of 755 homers. He now has 754 ... Third baseman **Sal Bando** of Milwaukee Brewers, recently suspended for three games because of an incident in a game against Toronto Blue Jays, had the suspension reduced to two days following an appeal. A $200 fine will stand ... **Don Gullett** has been reactivated by **New York Yankees.** The lefthander had a 10-3 record prior to developing shoulder problems ... **Toronto Blue Jays** have purchased infielder **Tim Nordbrook** from **Chicago White Sox** for an undisclosed amount of cash ... Linebacker **Bud Magrum,** once a member of **B.C. Lions,** has been cut by **Kansas City Chiefs** of the National Football League ... Veteran quarterback **Bill Munson** and two other players have been placed on waivers by **Seattle Seahawks.** Meanwhile, Seattle's No. 1 draft choice **Steve August** won't play the first half of the season due to injury ... **Roger Carr** has signed a series of one-year contracts with **Baltimore Colts** of the NFL. The six-foot-three receiver gained 1,112 yards on receptions in 1976 and had been holding out this year ... Third-year veteran **Bobby Thompson,** formerly with **Saskatchewan Roughriders,** was cut by **Detroit Lions. Ian Sunter,** once a **Hamilton Tiger-Cat** was also chopped ... **Gordon Gravelle,** starting offensive tackle for Pittsburgh's Super Bowl champs in 1974 and 1975, has been traded to **New York Giants** for future draft considerations ... **Paul Louie** of Canada placed fourth in the world Star Class sailing championships in Kiel, West Germany. **Dennis Connor** of the U.S. took the title and first place in over-all standings ... **Guillermo Vilas** crushed **Ilie Nastase,** 6-2, 6-0 in the Tennis Week Open tournament at Harrison, N.Y. for his sixth straight tourney win ... Australian race car driver **Brian McGuire** was killed at Brands Hatch, England when his car plunged off the track and hit a marshal's post during a practice lap ...

Green, Wadkins to represent U.S

NEW YORK (AP) — U.S. Open champion Hubert Green and PGA winner Lanny Wadkins will represent the United States in the World Cup and International Trophy golf championship at Manila Dec. 7-11.

Green and Wadkins were selected according to a formula set up by the PGA of America.

Margaret Todd leading in title defence

WINNIPEG (CP) — Defending champion Margaret Todd of Victoria fired a nine-over-par 83 Tuesday to take the first-round lead in the Canadian senior ladies' golf championship at the Elmhurst Golf and Country Club.

Mrs. Todd holds a three-stroke lead over B.C. teammate Joan Lawson, also of Victoria. Betty Ingram of Ontario was third with 88.

B.C. also moved into the lead in team competitions with a 258 total, 16 strokes better than second-place Nova Scotia. Ontario was third, just one stroke behind Nova Scotia with 275.

The rains that interrupted the practice rounds Monday did not reappear for the opening day of play, but strong winds and wet course conditions resulted in high scores.

However, Mrs. Todd said the wind was not a factor in her round.

"My home course, the Victoria Golf Club, is along the sea so I'm quite used to playing in the wind," she said. "But the rain yesterday and the wet course conditions made the course play very long.

"Providing the weather holds out, the scores should be lower for the second round."

With Mrs. Todd and Mrs. Lawson on the B.C. team was Colleen McCullough, who finished with 89. All three played on the B.C. team that won the championship last year.

The medalist champion will receive the Ada MacKenzie Challenge Trophy, while the teams are competing for the Kay Helleur Trophy.

The 36-hole championship concludes today.

Margaret Todd, Victoria	42-41—83
Joan Lawson, Victoria	43-43—86
Betty Ingram, Ont.	45-43—88
Margaret Bishop, N.S.	45-43—88
Colleen McCullough, Van.	44-45—89
Kay Helleur, Ont.	47-43—90
Rhoda Eaves, Que.	46-44—90
Margaret Ford, Man.	46-45—91
Anne Tachan, Man.	46-45—91
Pat Heisler, Alta.	46-45—91
Joan Crowshaw, Alta.	46-46—92
Lib Connor, N.S.	48-45—93
Marion McGregor, N.S.	47-46—93
Margaret Mussalls, Que.	46-47—93
Edna Baldwinson, Man.	50-45—95
Betty Gerrard, Sask.	44-51—95
Olive Johnson, Alta.	44-51—95
Jean Stewart, B.C.	47-49—96
Peggy Colonello, Man.	49-47—96
Ferne Crook, Man.	50-47—97
Elaine Pugh, Alta.	51-46—97
Helen Chyplik, Ont.	50-47—97
Bernice Giberson, N.B.	45-52—97

For Shamrocks, Burrards

It's sudden death tonight!

Momentum is funny.

When it's on your side, things go swimmingly. When it shifts, usually in a twinkling, you're just sunk.

Victoria Shamrocks have watched momentum turn dramatically in favor of Vancouver Burrards during the Western Lacrosse Association best-of-seven final series.

Once 3-1 leaders, Shamrocks have now lost two consecutive games, evening the series. And tonight they fight for the right to represent the West in the Mann Cup playoffs, in the WLA's deciding game at Vancouver's Kerrisdale Arena.

"We're definitely underdogs now," said Shamrocks' coach Nirmal Dillon Tuesday.

"The season has come down to a single game and we're playing in their building. We've won there before—but Burrards will be tough."

Burrards were tough in tying the series Monday night at Memorial Arena, scratching out an 11-10 win. To Dillon, the difference was defence.

"They've been playing a good defensive game. They keep scoring to a minimum, then wait for opportunities later in the game.

"So far, they've been getting them."

Shamrocks had a team meeting Tuesday night to prepare for the Burrards and "to get a new attitude", according to Dillon.

Tonight's game will be broadcast on C-FAX (1070), starting at 7:55 p.m.

"We've got to cut down our mistakes. We're going to have to control the ball more and quit giving it away on faceoffs.

"And we're capable of scoring more goals."

Speaking of goals, if Ivan Thompson doesn't collect a few more, Burrards' Dave Tasker may pass him for the playoff scoring lead.

While Tasker scored five Monday night, Thomspon was limited to two, with one assist.

Thompson leads the parade with 47 points, including 24 playoff goals, while Tasker and Shamrocks' Norm Baker follow with 44 points.

Baker had one goal and three assists Monday.

Ranjit Dillon is still out with a shoulder injury suffered last Thursday against Burrards but Mike Beaulac, who sprained his ankle Monday, should dress tonight. Otherwise, the Irish will be at full strength as they seek their first national playoff berth since 1957.

SCORING LEADERS

	P	P	M	G	A	Pts.
Thompson, Vic.	11	30	24	23		47
Tasker, Van.	11	2	22	22		44
Baker, Vic.	11	35	20	24		44
MacNeil, Vic.	11	45	17	22		39
Bellusci, Van.	11	72	15	21		36
Litzenberger, Van.	11	2	11	23		34
Hayes, Van.	11	8	18	15		33
Rawson, Van.	11	16	2	21		23
Bell, Vic.	11	14	6	16		22
W. Goss, New West.	5	6	5	16		21
Hall, Vic.	11	12	6	15		21

Track pros given chance

INDIANAPOLIS (AP) — American track and field professionals, ineligible to compete anywhere since the International Track Association folded last year, may apply for reinstatement as amateurs, the United States Amateur Athletic Union announced Tuesday. The International Amateur Athletic Federation, world governing body for track and field, would have final authority whether to approve each application.

SHUJAX WORKING STILTS

Adjustable every inch from 18" to 28" $98.45

STRAP ON ADAPTORS $18.40

ELEVATOR STEADY STILTS Adjustable from 6" to 26" $76.23

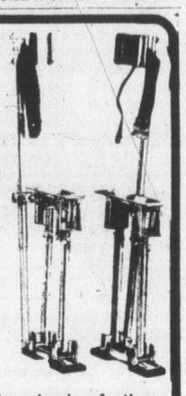

See these and hundreds of other items for the construction trades in our large upstairs showroom.

OLD COUNTRY SUPPLY
UPSTAIRS 2920 Bridge St.
386-1378
8-27

CUBBON / LINK

announces the winner ...

OF OUR RAINBOW DAYS DRAW FOR A FLIGHT FOR 2 TO RENO:

Mrs. Lynn Ferrie,
257 Cadillac Avenue

Of the twelve color cards, RED was the color drawn. Those of you who made purchases during Rainbow Days and were given a RED card with your purchase, should bring in the sales slip before September 1st for a full refund.

CUBBON / LINK

IN COLWOOD
2650 Nobhill Rd., 474-1281
ON COOK
1720 Cook St. 384-8181
8-31

WORLDWIDE SHORTAGE OF HONDAS HITS CANADA.

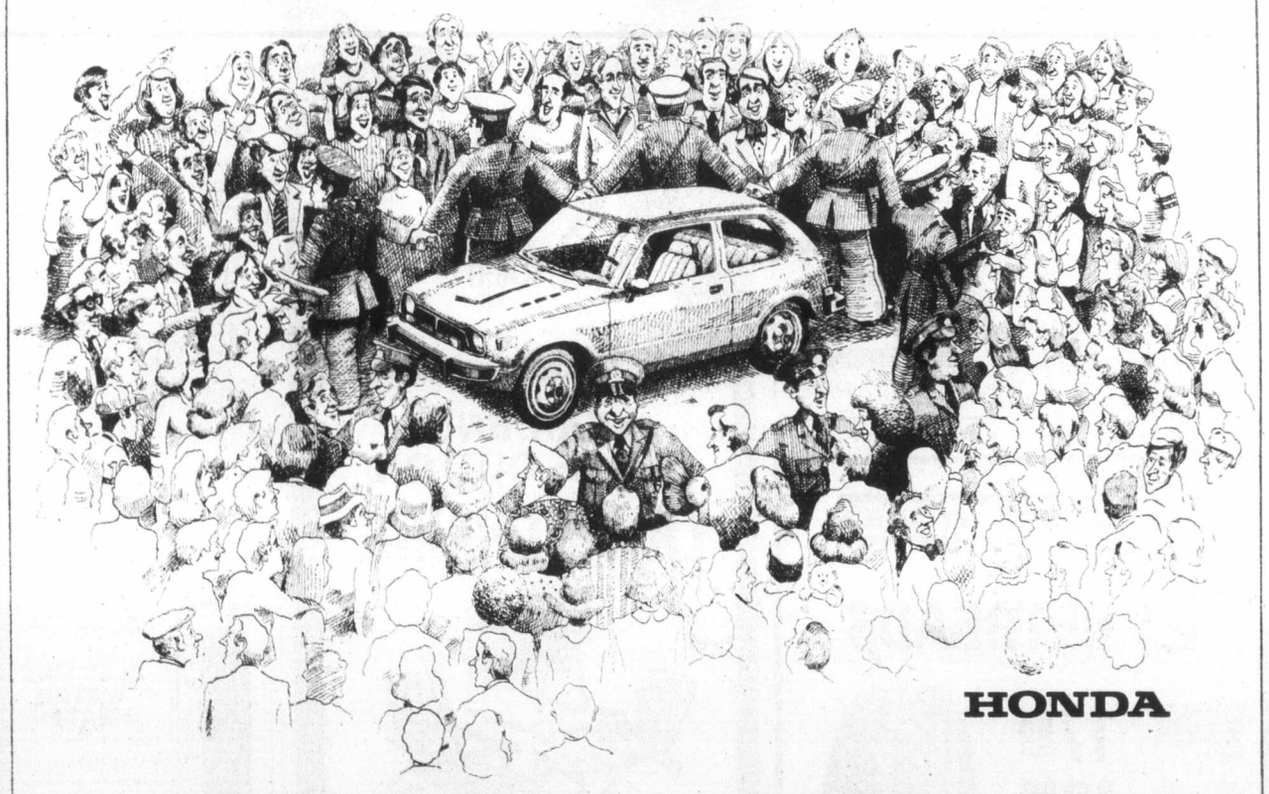

HONDA

We're not playing hard to get. It's flat-out true that more people want Hondas than we can make and ship to Honda dealers. When we designed the Civic, we wanted to please a lot of people. So for penny pinchers, we made it run for miles and miles (or kilometers and kilometers) on Regular grade gasoline. For engineering buffs, we equipped Honda Civic with the latest refinements. For those who drive for fun, it's designed to be quick and easy, clean and crisp. Put all these people together, worldwide and we've sold a lot of cars. So many that a temporary shortage forces us to ask customers to wait a few weeks for delivery. On the other hand, would you ever want a car for which there was a worldwide surplus? Hmmm?

Put a smile on your face. Drive a Honda.

Honda Car Centre
909 Yates Street
VICTORIA
386-6707
Dealer Licence Number 13625A

Metro Honda
2151 Blanshard Street
VICTORIA
388-6921
Dealer Licence Number D01627A

ESQUIMALT AUTO PARTS SUPER MARKET

DID YOU KNOW?? WE ARE OPEN SATURDAYS and SUNDAYS!!

CHARGEX master charge

Sale Prices till Closing Sept. 4, 1977

FRAM OIL FILTERS
Spin-Ons in these Nos. only, PH8, 11, 13, 25, 30, 43. To Fit Most Cars. Limit two please. $1.78 ea.

STP MOTOR OIL
15,000 miles between oil changes, under normal driving conditions. 10w-20w-50w. $1.89 qt.

MINDBLOWER SPEAKERS
6x9 speakers with built-in power amplifier. Gives up to 30 watts per channel. Mode selector switch and loudness control. 10-oz. ceramic magnets.
Sale Priced $74.88 per set

IN-DASH CASSETTE AM/FM STEREO PLAYER
• Superb FM reception
• Powerful 7-watt stereo power
• Adustable shafts to fit most cars, vans and pickups
Install yourself or expert installation available
$138.98 ea.

CASSETTE OR 8-TRACK??
Now a stereo player to handle both
CASSETTE AND 8-TRACK TAPES
Super Stereo sound for only $99.98 ea.
Come in and listen today

Just Arrived!
TUBELESS TIRE REPAIR KIT
Kit contains:
• Repair plugs
• Inserting tool
• Cement
• Convenient storage case
$3.98 ea.

and now we rent 'em
• Engine Hoists • Floor Jacks • Socket Sets • Cyl. Hones • Electric Impacts • Sanders
Auto Tool and Equipment Rentals

ALSO OPEN SATURDAYS AND SUNDAYS

ESQUIMALT AUTOMOTIVE PARTS LTD
"WE HAVE WHAT YOU NEED—IMPORTS TOO"
1230 ESQUIMALT ROAD
ACROSS FROM THE MUNICIPAL HALL
386-8877
MON. THRU SAT. 9 A.M.-5:30 P.M.
SUNDAY, 10:30-4:00 P.M.
8-30

outdoors

alec merriman

Logging roads on Vancouver Island will be open for grouse hunters and other recreationists this weekend, and the outlook for bird shooters is excellent.

A Vancouver spokesman for Crown Zellerbach said the Nitinat Division gates, which had been closed because of vandalism problems, followed by fire season, will be reopened this week in time for the bird season.

So will all other CZ logging divisions on Vancouver Island, including Nanaimo Lakes and Courtenay.

Sooke logging areas will be opened, but Pacific Logging officials note that although the rains have been heavy the water hasn't penetrated too far in the ground.

Any prolonged hot weather would necessitate another look at the fire hazard situation, he noted.

The CZ spokesman said "any help from the public to stop vandalism will be invaluable to the timber companies." He asked that public users help in the grim battle to stop vandalism, theft and fire in the timber areas.

Company officials would appreciate reports — licence numbers, descriptions, etc. — of trouble along the roads.

He said public co-operation will help the company provide recreational access, which has been threatened because of extensive acts of vandalism and theft in woods operations.

"We have not been trying to tie up access as a company," he explained. "One manager, who had a serious vandalism problem, took action.

"We have an open-access policy and will continue," he added.

"We have increased our security and are calling on recreationists who use the roads to be our eyes and ears," he appealed.

★ ★ ★

Regional game biologist Daryll Hebert predicts an average to good bird shooting season.

Last year there was wet weather in the spring and a number of broods were lost.

This year there seems to have been good survival.

Bow season opened last weekend on the Island. Grouse season for shotgunners opens Saturday and buck deer season opens Sept. 10.

Outlook for deer hunters is good, especially on the south of the Island, below Campbell River, where counts have been high compared to other years, reports Hebert.

Reports north of Campbell River are not so definite.

There were two mild winters in succession and last year (1976) the deer population was increasing by about 15 per cent.

But this year Hebert isn't so sure.

"Where we have wolves, like in the Adam and Nimpkish areas, there is not the increase in deer we expected," explains Hebert. "There is no shortage, but there isn't the 15 per cent increase we expected," he adds.

"But if we get decent fall hunting weather (wet and miserable) there should be a good harvest," says Hebert. "So far it looks really good."

Seventy-five permits to hunt bull elk will be issued for the four northern areas of Vancouver Island and names of the draw winners will be announced Sept. 9. Elk hunting season will start Oct. 8 for bulls only, and they must have four points on each tyne.

There will also be a limited entry hunting season for cow elk in December, with only 20 permits to be issued.

Recreation Minister Sam Bawlf has announced the prohibition of deer hunting in Sidney Spit Marine Park, for the safety of the public.

Eight-year bans

Attacks on official bring suspensions

WINNIPEG (CP) — Physical attacks on a game official have led to stiff penalties against Zagreb soccer team, its officials and players — penalties that are believed to be the heaviest ever imposed locally.

Four players were given eight-year suspensions by the Manitoba Soccer Associatoin while the club's president, Mike Jurcevic, was suspended for three years and its secretary George Gomeric for two.

The action follows previous suspensions against the Italian-Bari club, the other Manitoba Central Soccer League team involved in the issue.

Tom Munro, association publicity chairman, said the names of the four players given eight-year suspensions could not be released.

"I can't release the names but it should be known that the remaining palyers were issued 30-day suspensoins and the team itself was dealt a two-year suspension," Munro said.

Jurcevic called the decision "unbelievable" and said he would appeal to the Canadian Soccer Association.

"They (MSA executive) took only the word of the referee and discarded any other witnesses' statement and this is wrong," he said.

GROUP 5
BLANSHARD & JOHNSON

Eagleson tells junior clients not to sign

TORONTO (CP) — Alan Eagleson of Toronto, the legal representative for 125 hockey players, has advised his junior clients not to sign the Canadian Major Junior Hockey League standard player contract unless it is revised.

Eagleson, also the executive-director of the National Hockey League Players Association, said Tuesday he does not think the contract will be revised and therefore, his clients could be playing something other than junior hockey this season.

Ed Chynoweth, president of the Western Canada Hockey League, one of three junior leagues that make up the CMJHL, said it is "very doubtful" the contract would be revised.

"I'm instructing all my clients to refuse to sign the contract," Eagleson said. "Whether it is legal or illegal is for a judge to decide. Morally, I judge it to be unfair, and therefore, I am working on placing my junior clients on another hockey avenue.

"Some will be playing college hockey and others senior. When a player signs the junior contract he is, for all intents and purposes, signing a $65,000 promissory note."

A clause in the junior contract states that once the player graduates to professional hockey, he is obliged to pay the junior club $25,000 in development fees. If this is not paid, liquidated damages of $40,000 can be claimed.

The CMJHL has sought revisions in the payment scheme for the development fees owed junior hockey by the National Hockey League. Last week, the NHL's board of governors stood pat on their original offer.

In reaction, the CMJHL has asked the Canadian Amateur Hockey Federation to withdraw from Hockey Canada to bring more pressure on the NHL.

"We have run out of things we can do and some of our owners want to test the validity of our standard player contract in court," Chynoweth said. "We want to find out once and for all if we have any legal footing."

Under the terms of the contract, a player must sign to be eligible to play. He can sign two identical forms, one before his 18th birthday and one on or after it.

"As 18 is the legal age of majority, we do that to protect ourselves," Chynoweth said. The maximum age for junior hockey is 20.

"It's a form of blackmail," Eagleson countered. "A player is told "sign or don't play.' "

"If this is taken as a threat, then it is one," said Eagleson. "But I promise I will move all my clients elsewhere."

The Canadian. 51 mpg highway - 33 mpg city.

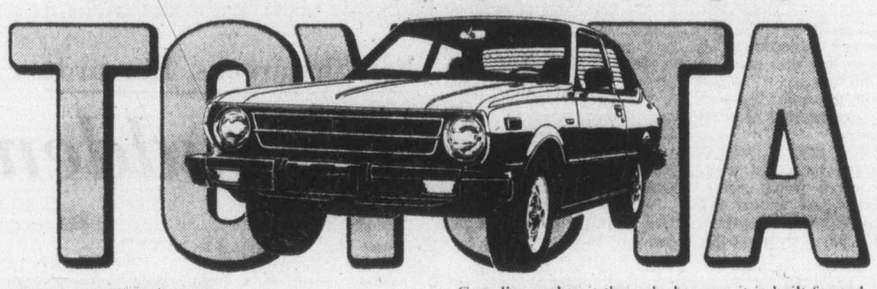

Tested in Canada.
It's the Toyota Canadian 2-door sedan. And it gives you incredible gas mileage. The figures are estimates based on Transport Canada approved test methods. The actual mileage you get may vary.
From stiffening cold to stalling dampness the Canadian makes it through, because it is built for and tested in Canada.
The Canadian is just one of twenty-four exciting Toyotas including Celicas, Corollas, Coronas, Pickups and Land Cruisers. Make your choice from more than 1200 Toyota dealers across North America.
TOYOTA

Thunderbird

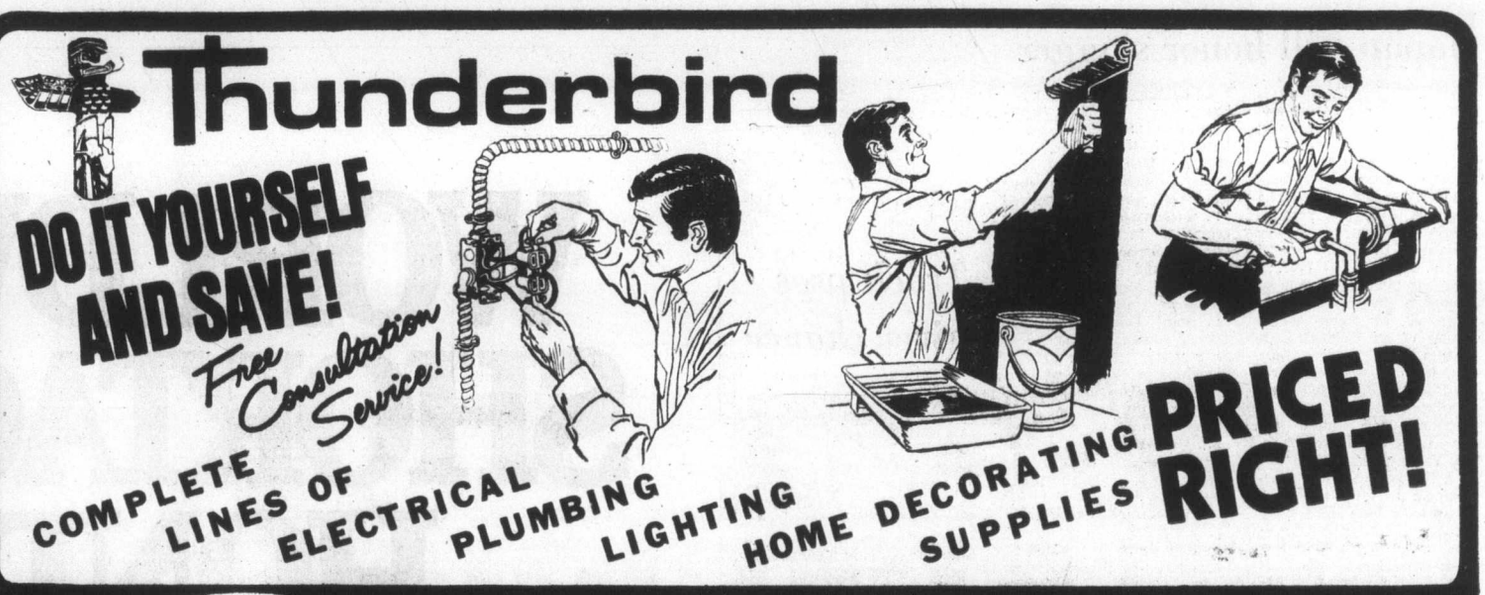

DO IT YOURSELF AND SAVE!
Free Consultation Service!
COMPLETE LINES OF ELECTRICAL PLUMBING LIGHTING HOME DECORATING SUPPLIES
PRICED RIGHT!

1"x1" Square MOSAIC CERAMIC TILE
These small squares come on a 12" backing for ease of application.
59¢ sq. ft.

CHARGEX master charge

12" Two Light
BEDROOM SQUARE $2.49
PORCH LIGHT $2.88
PL921

CHECK OUR PLUMBING VALUES

30" 3-Way Surface Mount
MIRROR CABINET
Features the popular three-way view, and full storage space behind each mirrored door. Mirrors are 3MM and trimmed in chrome steel. S8.
$59.95

36" Surface Mount
MIRROR CABINET
Provides additional storage space where needed with beauty and style. Mirrors are attractively chrome trimmed. No. PF16.
$74.95

CSA Approved A Grade
WHITE TOILET
Vitreous China Reverse Trap Closet Combination. Less seat.
$42.95

Homelite XL2CC
CHAIN SAW
Cutting dead trees, pruning, stocking wood is made faster and easier with the Homelite XL2 Chain Saw.
$139.95

33.3 Imp. Gallon
ELECTRIC WATER HEATER
Fast efficient Electric Water Heater, guaranteed for 5 years. No. GL40A.
$119.95

By Water Pik Pulsating
SHOWER MASSAGE
Showerhead $19.95
Deluxe Hand Held Model $31.95

Early Warning Fire/Smoke Detector
SMOKE ALARM
Protect your family and home against fire. The Weslock Fire Alarm "Buys" time by sensing smoke in the early stages of a fire BEFORE the smoke reaches a dangerous concentration. Just plug-into any wall outlet for round-the-clock protection for you and your family.
$29.95

YEAR END CLOSE OUT ON
LAWN CHAIRS
FINE QUALITY OUTDOOR FURNITURE PRICED RIGHT ... FROM THUNDERBIRD
5x5 Extra Wide Webbing Folding CHAISE LOUNGE $16.96
5x6 Extra Wide Webbing Folding CHAIR $7.95
Floral Patterned CUSHIONED LOUNGE $39.95
Floral Patterned CUSHIONED CHAIR $19.95

The New Ideal for Wiring
ELEC. BOXES
New Fast Wire elec. boxes for quality residential wiring. 1SW16FW
59¢

14-2 NMD/7 Copper
HOUSEWIRE
In 250' Coil
$19.95

Thunderbird
"Owned And Operated By Western Canadians"
2929 DOUGLAS 386-2921
8:30 to 5:30 MON. to THURS.
FRI. 8:30 to 9:00 SAT. 9:00 to 5:00
THUNDERBIRD "HELPING YOU — HELP YOURSELF"
LOW EVERYDAY PRICES — FREE ESTIMATES
Prices Subject To Stock On Hand
Prices effective thru Sat., Sept. 3, 1977
We Reserve The Right To Limit Quantities

OK TIRE STORES

GT RETREADS

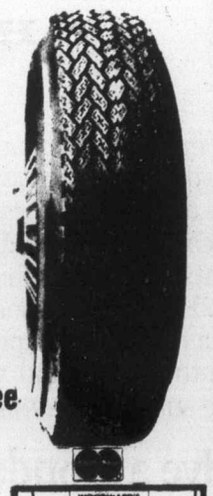

ECONOMY CARS 550x12 A78x12 600x12 A78x13 600x13 B78x14 650x13 — 17.95 OK
COMPACT CARS 700x13 C78x13 645x14 C78x14 695x14 D78x14 — 18.95 OK
INTERMEDIATE CARS E78x14 F78x14 F78x15 — 19.95 OK
STANDARD SIZE G78x14 G78x15 — 20.95 OK
STATION WAGONS H78x14 H78x15 — 21.95 OK

Triple Tire Guarantee
1. Nation Wide. 2. Money Back in Writing. 3. Against all road hazards — unconditionally.
CHARGEX

3030 NANAIMO ST.
Turn off Finlayson at Trader Vic's
386-3156

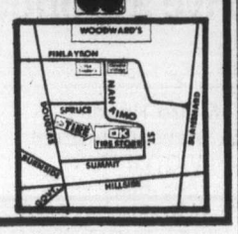

Exceller joins field

LAUREL, Md. (AP) — Nelson Bunker Hunt's Exceller, a top four-year-old who campaigns in Europe, was named Tuesday to run for France in the $250,000 Washington, D.C., International on Nov. 5 at Laurel Race Course.

Previously nominated for the 1½-mile grass test were Triple Crown winner Seattle Slew, Forego and J. O. Tobin from the United States and The Minstrel, Europe's leading three-year-old.

Exceller, who was purchased as a yearling for $25,000, has career earnings of $528,231. Under trainer Francois Mathet, Exceller has won the Epsom Coronation Cup and the Grand Prix de St. Cloud this year before finishing third to The Minstrel in the King George and Elizabeth Stakes.

France won the International with Dahlia in 1973, Admetus in 1974, Nobiliary in 1975 and Youth last year. All but Admetus were owned by Hunt, a Texan.

5-Inch Continuous
GUTTER
in baked enamel
INSIDE OR OUTSIDE STORM WINDOWS. WINDOW REPLACEMENTS.
479-7121
FREE ESTIMATES
B.C. ALUMINUM
"THE NAME YOU KNOW"

GIRLS ARE BACK AT THE SIDE DOOR
COLONY MOTOR INN

Courageous and Australia to race for Cup

NEWPORT, R.I. (AP) — Courageous, the 1974 defender skippered by Georgia millionaire Ted Turner, was chosen Tuesday by the New York Yacht Club to defend the America's Cup.

After watching Courageous defeat Enterprise by one minute and 26 seconds Tuesday in the final defence series, the Club dispatched its launch to the Newport Shipyard to advise Ed du Moulin, head of the Enterprise syndicate, that his 12-metre yacht had been eliminated.

Enterprise was the second American boat to get the axe in two days. On Monday, Ted Hood's Independence was eliminated after losing to Courageous by 1:23.

It was a rags-to-riches yachting story for the 38-year-old Turner, who got his first dinghy from his father when he was 11.

Turner started sailing in 1950, but it was not until 1974 that he got his first shot at the America's Cup. It was as skipper of the then-new yacht Mariner, a Britton Chance Jr., design. It proved extremely slow, an embarrassment for Chance and for Turner, owner of baseball's Atlanta Braves.

This year, however, Turner has himself a proven product. Courageous, designed by Olin Stephens and redesigned by Hood, the man who had skippered Courageous to the 1974 Cup victory over Australia's Southern Cross.

The move by the New York Yacht Club's selection committee came as a surprise. Most observers had expected Enterprise to remain in competition for at least another week. The decision by the committee also means that Courageous will not race again for about three weeks, although she is expected to practice against Independence, her sister yacht in the Kings Point Syndicate.

They call Turner Terrible Ted, and The Mouth in the South.

Turner considers himself a sportsman among professionals, who stand to gain advertising by doing well in the Cup.

"I'm just in it for my own personal satisfaction," Turner said.

"I want to do a good job and do whatever I can to help the New York Yacht Club. I'm not going to make money off this. I'm strictly an amateur."

Courageous will meet Australia. Alan Bond's new 12-metre yacht, which completed a 4-0 sweep of her best-of-seven foreign series against Sverige of Sweden on Tuesday.

The decision was a shock for the crew of Enterprise, which has endured the firing of a skipper and repeated mechanical breakdowns that led to defeat.

"It's not what we expected, that's for sure," said Marshall. "I guess we thought we were a pretty viable threat. But it's hard to argue with what Turner has done.

"We were hoping to put together a string of wins but now we won't get the chance."

In the foreign race, Sverige lost the start by 28 seconds when she crossed the line too early and was recalled to start over. The race was reminiscent of Australia's 10:16 victory over France I in the final race of the semi-final series — in which French Baron Marcel Bich broadsided Australia.

Although Sverige's start was not quite that disastrous, her final race this summer turned quickly into a farce. Australia led by 2:48 at the first mark, and by the third buoy, she had built her lead to 6:45 in light winds that saw Sverige struggling to find air.

The American race was decided by a wind shift. As the boats approached the first mark, Turner picked up a 20-degree wind shift and suddenly found himself with a 1:14 lead. And that was it for Enterprise and her skipper, Malin Burnham.

Turner praised his crew highly, some of whom were on the boat in 1974 against Southern Cross. It was that crew that propelled Courageous into the lead. In tank tests, Enterprise was the faster of the two boats.

But she has been through several crew changes, including the firing of North and the hiring of Halsey Herreshoff to be tactician. She has broken down in crucial situations, dating back to the preliminary trials when she had troubles with a halyard and most recently when a headstay toggle, a piece of equipment that should have taken 40,000 pounds pressure, snapped under a much lighter strain.

In the final series, Courageous won 10 races with just one loss, that was to Independence. Enterprise was 4-8 when she was eliminated, and Independence was 3-8. Australia, which swept both the semi-finals and final in four races each, has lost once in 16 races, and she poses a stiff challenge to Courageous.

Designed along the same lines as Intrepid, the 1967 and 1970 challenger, Australia is similar in design to Courageous also. But Bond, head of the Australia syndicate which also owned Southern Cross, does not like the comparison.

"She's a completely new boat," Bond said. "She's not an Intrepid; she's not a Courageous, but a completely new design. We won't know how we'll fare against Courageous until we race her."

AIR CONDITIONING? ASK US
PENINSULA REFRIGERATION & AIRCONDITIONING
(A Division of Peninsula Sheet Metal)
1810 VERLING, VICTORIA
PHONE 652-3937

Everyday goodness.
PALM
PALM DAIRIES LIMITED
Ice Cream.

IGA
At Colwood Corners
1860 Island Highway
Prices Effective
Aug. 31, Sept. 1, 2, 3
We Reserve the Right to Limit Quantities
OPEN 9-9, INCLUDING SUNDAY

YOUNG TURKEYS UTILITY LB. 69¢	GRADE A BEEF CHUCK STEAKS LB. 69¢
PORK SAUSAGES LB. 79¢	PORK BUTT ROAST LB. 1.09
PORK STEAK LB. 1.09	GRADE A CROSS RIB ROASTS OF BEEF LB. 89¢
B.C. SUGAR 10 KG. 4.39	Campbell's TOMATO SOUP 4 10-Oz. TINS 89¢
FIVE ROSES FLOUR 20 LBS. 2.29	VEL LIQUID DETERGENT 24-OZ. 69¢
RAGU SPAGHETTI SAUCE 28-OZ. JAR 79¢	KRAFT CHEESE PIZZA MIX 30-OZ. PKG. 1.19
IVORY BAR SOAP Personal size 4s, PKG. 69¢	HEINZ BEANS With Pork 3 14-Oz. Tins 1.00
PINE-SOL CLEANER 40-Oz. Bottle 1.59	TYNE STEAK AND KIDNEY PIES 14-Oz. TIN 79¢
IGA APPLE SAUCE 3 14-OZ. TINS 1.00	McCall's WHOLE MUSHROOMS 10-OZ. TIN 59¢
McCall's TOMA-TOES 3 14-OZ. TINS 89¢	LUCKY WHIP TOPPING MIX 2 4-OZ. PKGS. 89¢
STONED WHEAT THINS 20-Oz. Pkg. 99¢	SUNKIST LEMONADE 2 12-OZ. TINS 89¢
BANQUET TV DINNERS 79¢ EA.	DARE'S BISCUITS 1-LB. PKG. 89¢
SHASTA CANNED POP 10 fl. oz. 6 TINS Plus Deposit 1.00	DUNCAN HINES CAKE MIXES EA. 69¢
HONEYDEW MELONS Size 8's EA. 59¢	NECTAR-INES 3 LBS. 1.00
LOCAL CORN 12 COBS 1.00	LOCAL LETTUCE 24's EA. 19¢

8-31

OPEN FRI. 'TIL 9
SPENCER'S Labor Day SPECIALS
Chargex or Mastercharge Welcomed
We reserve the right to limit quantities

FISHING TACKLE
BUZZ BOMBS You won't bomb-out on this lure at this price. Sizes 2 to 4 (wide not included), ea. 1.69
KRIPPLED MINNOW Reg. 1.59 ea. 1.19
MINNOW, HERRING STRIP Reg. 1.35 97¢
CHARTERBOAT LINE Reg. 2.89 2.29
STINGSILDA Extremely popular. No. 12, 18, 28, 40 gr. 1.69
HEAVY DUTY PERLON LINE 35-lb. to 110-lb. available. All at sale prices.
35-lb. Reg. 1.49 ..... SALE 99¢
70-lb. Reg. 2.79 ... SALE 2.19
100-lb. Reg. 3.49 .. SALE 2.89
SALMON LANDING NET Telescoping handle extends from 48 to 78 inches. Sturdy aluminum frame with soft netting. Loop diameter approximately 24 inches. Net depth 40 inches ... SALE 9.99
PULLEY TIP TROLL ROD Heavy duty solid glass one-piece construction. Hardwood handle with adjustable reel seat 15.95
TIDE BOOKS Juan de Fuca and Georgia Straits ..... 85¢

TROLLING REELS SPINNING REELS
ALVEY TROLL REELS Another popular "Aussie" product! Excellent quality fibreglass construction. Very trouble free. 5¼-inch diam. Reg. 17.95. SALE 12.99
STEELITE TROLL REEL 5-inch diameter reel of simple construction for long life. Australian made of hi-impact plastic with brass bushings. Popular in this area for many years. Reg. 10.49 ..... SALE 8.99
DAIWA LARGE SPIN REEL For salt water trolling or breakwater spinning. Anodized spool, metal gear, sensitive drag control. Reg. 22.95. Capacity 250 yds. — 20-lb. SALE 15.99
LEVEL-WIND TROLL REEL Nice quality with well-machined smooth action. Star drag gives nice brake control. Reg. 21.95. Capacity 150 yds. 35 lb. Mono. SALE 15.99
JET GAZ BUTANE LAMP Single mantle offers 75-watt light output. Adjustable control valve. Operates for approx. 12 hours on large cartridge (not included). Reg. 19.95. SALE ... 15.99
(TANK CARTRIDGE — LARGE — 2.45)

BACK TO SCHOOL BICYCLE GOODIES
6-FOOT SELF-COILING SECURITY CABLE 1.95
GENERATOR LIGHT SET 4.89
RAT TRAP BACK CARRIER RACK 5.95
METAL PANT CLIPS pr. 69¢
FLUORESCENT STICK-ON TAPE, ⅞"x72" 1.29
FLASHLIGHT CLIP HOLDER 69¢
SNAP-ON REFLECTIVE LEG BANDS 1.15
TIRE PATCH KIT 59¢
PLASTIC PONCHO CAPE 1.95
VINYL FRONT CARRIER BASKET 2.29

VAN HEUSEN CLASSIC STYLE JOGGING JACKET Features zipper front, knit wrists and waistband. Comes in assorted two-tone color combinations. 100% acrylic. Sizes M, L and XL. 12.95
NEW ARRIVALS FOR FALL! OXFORD NYLON WINDBREAKER Features heavy duty zipper, quality pile lining and two slash pockets. Colors navy, olive or brown. Sizes 38 to 44. 19.95
PURE WHITE SPORTS SOCKS For gym, sports, etc., 65% wool, 35% nylon. Canadian made, sizes 10 to 12. 1.49
ANOTHER SHIPMENT! FAMOUS McGREGOR HAPPY FOOT SOCKS Super comfort cushion soles, big choice of colors. Slightly sub-standard. Sizes 10½ to 13. SPECIAL 1.49

SHOE SALE TABLE!
CREPE SOLE OXFORDS Canadian made Cheyenne leather tops or dark brown suedes. Broken size range. Reg. values to 21.95. SALE 15.99
WHITE DUTY SHOES Canadian Kaufman make. Leather tops with sponge soles in laced or slip-on styles. Broken sizes. Reg. 22.95. SALE 15.99
SPANISH SUEDE/BEACH BOOT Great Sunday boot for beachcombing, casual hiking or garden. Suede leather top with moulded rubber composition sole. Ankle high, 4-eyelet. New order just arrived. Sizes 6 to 12 ..... 8.95
WALLABY STYLE OXFORD Dark brown or beige suede leather tops with leather cuff trim. Built-up instep for real comfort. Sizes 7 to 12 .... 12.95
RUNNING SHOES For gym or sports! Nice quality canvas tops with moulded soles. Assorted colors in sizes 6 to 12 .... 4.95
INSULATED HUNTER'S BOOT Winter stuff so soon? Woodsmen know this leather top boot with moulded rubber bottom. Felt sock foot liner included. Sizes 7 to 12. 19.95

TRAVELLERS' SAMPLES!
DISCONTINUED SPORTS SHIRTS Big variety of HIGH QUALITY short or long sleeve sport shirts. Mostly medium sizes, values to 20.00. Special Clearing 6.99
JOCKEY BRAND TURTLE NECK T-SHIRTS 100% cotton with nylon reinforced neck and wrists. Long-sleeve style in a great selection of colors. S, M, L and XL. A 9.00 value 6.95
OUTSTANDING VALUE! 55% WOOL JAC-SHIRTS Button front has double yoke shoulder and 2-flap pockets, good assortment of colorful plaids in sizes M and L only 10.95
PENMAN'S POLO JAMAS Made of 50% interlock cotton. Good color selection, sizes M, L and XL 10.95

Western Style Cowboy Hats Good looking wool felt, your choice of brown, beige, gold or black 6.95
WARM WOOL BLEND CAMPER COATS Colorful assorted plaids, styled with button front, 2 flap pockets plus 2 slash pockets. Look at the sizes! S, M, XL and XXL! Specially priced at 18.95
LEVI STRAUSS CORDUROY SLACKS Real Levi quality in a good back-to-school or leisure slack. Brown or beige in waist sizes 32 to 38.
OR
LEVI STRAUSS SADDLEMAN BOOT JEANS A good heavy weight denim with copper rivets and double stitching. Sizes 31 to 38. Spencer's regular low price 19.95. NOW 16.95

SPENCER'S STORES LTD.
1110 Government — Downtown

Arsenal ousts United

In cup playoffs

LONDON (CP) — England discard Malcolm Macdonald scored two goals Tuesday to lead Arsenal to a 3-2 win over Manchester United, eliminating the FA Cup champions from the second round of the English League Cup soccer playoffs.

Macdonald scored just before the break and regained the lead for Arsenal after David McCreary had tied the score. Liam Brady made it 3-1 but Stuart Pearson narrowed the margin with a late goal.

Arsenal's London neighbors, West Ham, lost 5-0 to Nottingham Forest in another second-round match. Nottingham's companions in promotion to the English League First Division — Wolverhampton Wanderers and Chelsea — bowed out of the Cup.

Wolverhampton held its visitors, Second Division Luton Town, until the second half but lost 3-1.

Chelsea dropped a 2-0 decision to Liverpool, English League and European Cup champions. Scotland's Kenny Dalglish, the replacement for Kevin Keegan who is playing for West Germany, scored the decisive goal for Liverpool mid-way through the first half. Jimmy Case made it 2-0.

Everton advanced to the third round with a 3-0 away win over Sheffield United on goals by Bob Latchford, Duncan McKenzie and Andy King.

No goals were scored in a game between Crystal Palace and Southampton but there was plenty of action. Within 20 minutes, referee Tom Reynolds had ordered off Palace's Jim Cannon and Southampton's striker Phil Boyer after a brawl.

Three internationals found their names in Reynolds' notebook before the end — George Graham of Crystal Palace and Peter Osgood and Ted Macdougall of Southampton.

Reynolds was given a police escort off the pitch.

★ ★ ★

ENGLISH LEAGUE CUP
Second Round
Arsenal 3, Man United 2.
Charlton 1, Wrexham 2.
Blackpool 2, Sheffield W 2.
Bolton 1, Lincoln 0.
Burnley 3, Norwich 1.
Crystal P 0, Southhampton 0.
Grimsley 1, Watford 2.
Huddersfield 0, Coventry 2.
Ipswich 5, Northampton 0.
Liverpool 2, Chelsea 0.
Notts F 5, West Ham. 0.
Peterborough 1, Scunthorpe 1.
Portsmouth 2, Leicester 0.
Sheffield U 0, Everton 3.
Sunderland 2, Middlesbrough 2.
Swindon 5, Cardiff 1.
Walsall 0, Preston 0.
Wolverhampton 1, Luton 3.
Brighton 0, Oldham 0.
Birmingham 0, Notts C 2.

SCOTTISH LEAGUE CUP
Second Round-First Leg
Ayr 1, Queen's Pk 0.

NORTHERN IRISH LEAGUE
Ulster Cup
Coleraine 4, Glentoran 1.
Linfield 2, Crusaders 0.
Larne 1, Ballymena United 0.

Thompson wins Colorado match

COLORADO SPRINGS, Colo. — Bill Thompson of Victoria defeated Robert Wallace of Pensacola, Fla. 2 and 1 in the second round of the 18th world senior golf championship held on the Broadmoor East course here Tuesday.

In another match, Frank Hardison of Laguna Beach, Calif. downed Vancouver's Joseph Player 2 and 1.

Lauda to join Brabham team

MILAN (Reuter) — Austria's Niki Lauda will drive for the British-based Brabham team in next season's Formula 1 Grand Prix auto series, a senior Brabham official said Tuesday. The spokesman said Lauda, driving this season for Ferrari, will drive along with John Watson.

Test ends in draw

LONDON (AP) — Max Walker, with an unbeaten 78, spearheaded a remarkable performance by Australia's tail-enders who added 133 on the final day of the fifth and final cricket Test at the Oval on Tuesday.

But any Australian hopes of getting England out quickly and scoring an innings victory were frustrated by Geoff Boycott and Derek Randall — and bad light and drizzle. The result was a draw.

When play was halted England had a second-innings score of 57 for two on top of its first-innings score of 214 against Australia's first-innings score of 385 all out.

Soccer expansion likely

PORTLAND (AP) — Phil Woosnam, commissioner of the North American Soccer League, says Cleveland is among 15 cities being considered for NASL expansion franchises. The league now has 18 teams. Cleveland has an entry in the American Soccer League, a lesser-known professional circuit. Woosnan, said he expects the league to expand to 32 teams within five years.

Exhibition Park

Racing entries

VANCOUVER — Entries for tonight's thoroughbred racing at Exhibition Park:

FIRST RACE — Claiming, $2,100, for three-year-olds, six and one-half furlongs:
Lucky Byrne (Williams) 110
Ryan Runner (Manning) 110
Barb's Knight (Mena) 115
Battle Ensign (Peat) 110
Peace Prospect (Johnson) 115
Country Promise (Loseth) 115
Irish Bob (Demorest) 115
Go'In Dude (Krasner) 115
Danslea (Mazza) 110
Minstreal Lake (Stein) 115
Also eligible:
Devil Darren (Manning) 110
Time Lock (Mena) 120
Northern D (Johnson) 115
Ambling Art (Manning) 115

SECOND RACE — Claiming, $2,450, for two-year-olds, six and one-half furlongs:
Splinters (Loseth) 115
Franshot (no rider) 115
Lyric Line (Chabara) 120
Olympic Dream (Stein) 115
Dannstar (no rider) 115
Financial Success (Krasner) 115
Shepards Kid (Johnson) 115
Prince Of Derry (Skinner) 115
High Impact (Mena) 120
James Desire (Peichoto) 115
Also eligible:
Marine Driver (Sanchez) 120
Little Rogue (Krasner) 115
Secret Gambler (Loseth) 115
Major Return (Cuthbertson) 115

THIRD RACE — Claiming, $2,100, for three-year-olds, six and one-half furlongs:
Royal Lord (Bray) 115
Rototiller (Smith) 115
Blue Major (Johnson) 115
Dear David (Williams) 110
Music Treasure (Cuthbertson) 117
Kenipe (Brownell) 115
Maple Ridge (Manning) 110
Prince Roderick (Demorest) 115
Matchless Man (Peichoto) 115
Ultimo (Krasner) 115
Also eligible:
Hollyroad Road (Sanchez) 115
No Boat Talk (Loseth) 115
Footprince (Brownell) 115

FOURTH RACE — Claiming, $2,100, for three and four-year-olds, six and one-half furlongs:
Red Tundra (Cuthbertson) 119
Times Legacy (Krasner) 112
Johnny Valor (Loseth) 112
Singing Wheels (Skinner) 114
Don Francesco (Brownell) 112
Bluealder (Johnson) 119
Waldesruh Freddy (Williams) 107
Penngar (Mazza) 114
Right Rare (Manning) 112
Seenya Shaska (Munoz) 112
Also eligible:
Canadian Silver (Smith) 119
Miss Jessie K (Wolski) 112
Dennatella (Loseth) 112

FIFTH RACE — Claiming, $2,100, for three and four-year-olds, six and one-half furlong:
Dark Perch (Manning) 109
Little Larder (K. Smith) 107
Deletos Babe 111
Shepards Run (A. Smith) 119
Tropic Jinks (Stein) 112
Maxpap (Mena) 114
Campbells Gamble (Williams) 109
Cheetah Child (Brownell) 112
Giant Rally (Krasner) 112
McKutch (Mazza) 114
Also eligible:
Sir Prize (Demorest) 112
Little Wiggle (Williams) 102

SIXTH RACE — Claiming, $2,550, for three-year-olds, six and one-half furlongs:
Talented Sheba (Munoz) 115
Hecan Orbit (Carter) 115
Ardorins Hustler (Loseth) 120
Worring Joe (Peat) 110
Naramata Belle (Mazza) 110
Tracys Tenuity (Williams) 105
Count Calorie (Chabara) 120
Trovashra (no rider) 108
Frank Foto (Demorest) 120
Royal Truce (Stein) 115
Also eligible:
Prince Choy (Mena) 115
Jewell Of The West (Mena) 115
Korbutsky (Peichoto) 120
Echo Sounder (Wolski) 120

SEVENTH RACE — Claiming, $2,200, for three-year-olds and up, Canadian, one and one-sixteen miles:
Amazing High (Walker) 119
Khafare (Johnson) 122
Charles Of York (Skinner) 119
Treasure Mill (Combs) 117
Copper Mountain (Munoz) 120
Beau Cecil (A. Smith) 119
Tenusa (Mena) 122
Sassie Driver (Loseth) 119
Ellies Boy (Mazza) 114
Discovery Passage (Stein) 122
Also eligible:
Billy Little Bear (Skinner) 122
Jandrew (Loseth) 122
Canada West (Manning) 117
Handsome Pirate (Sanchez) 122

EIGHTH RACE — Claiming, $3,150, for two-year-olds, six and one-half furlongs:
Smokein Rose (Krasner) 113
Katzie B (Peichoto) 113
Marylin K (Sanchez) 118
Country Kitten (Demorest) 113
Blue Cheese (Skinner) 115
Hustling Annie (Stein) 113
Rock Melody (Walker) 113
Eddies No Talk (Manning) 113

NINTH RACE — Claiming, The Pioneer Purse, three-year-olds, six and one-half furlongs:
Diamond Bill (Manning) 110
Paca (Skinner) 115
September Purchase (Cuthbertson) 117
Monday Special (Wolski) 117
Sailors Horizon (Stein) 115
Another Martini (Chabara) 115
Hustling Knight (Loseth) 115
Alder Bug (Sanchez) 115
Vanishing Code (Peichoto) 115

TENTH RACE — Claiming, $2,100, for three-year-olds and up, six and one-half furlongs:
Feathers Lue (Mazza) 112
Mandolin Maid (Williams) 110
Mutual Admiration (Loseth) 120
Majors Dream (Mena) 117
Madame London (Munoz) 117
Tumble Minna (Cuthbertson) 120
Sweet Jackie (Skinner) 117
Regal Return (Bray) 117
Conquest of Mars (Krasner) 110
Sunrise Belle (Manning) 112
Also eligible:
Barbiturate (Mena) 117
Easter Gem (Demorest) 120
Lovely Sound (Peat) 110
Arch Regal (Mazza) 112

Player of week

NEW YORK (AP) — Rico Carty of the Cleveland Indians, who belted three home runs and drove in 13 runs last week, was named the American League's player of the week for the period covering Aug. 22-28.

BUDGET BUYER

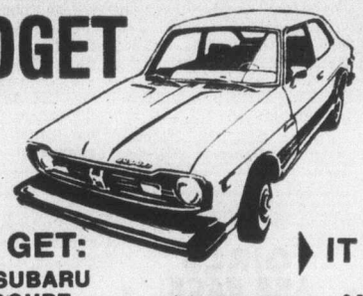

YOU GET:
a 1977 SUBARU 2-DR. COUPE . . .
1600 c.c. front-wheel drive, 4-speed, steel belt radials, etc.
49 m.p.g.*
*Conversion to Imperial gallon from E.P.A. test estimate — over 40 m.p.g. based on 1976 test estimate, manual transmission Subaru sedans delivered 49.2 highway and 33.6 city miles per gallon.

$94 DOWN
$94 A MONTH

IT COSTS:
$4159 (inc. all charges and 7% tax)
94 DOWN PAYMENT
$4065
1570 INTEREST AT 13.5% over 60 months.
$5635
*Based on Bank of B.C. Finance with approved credit

Brian Holley MOTORS LTD. SUBARU 384-1161
8-28 3319 DOUGLAS, BETWEEN WOODWARD'S and WOOLCO

Island Saw Co.
617 Chatham Street 385-5500

GROUP 5
BLANSHARD & JOHNSON

Dodd's KIDNEY Pills
For BACKACHE and TIRED FEELING
due to urinary irritation and bladder discomfort
Reliable
A good friend of the family from generation to generation.

TAKE A WALK ON THE WILD SIDE IN LEVI'S FOR FEET.

What Levi's have done for jeans, shirts and belts, Levi's have now done for feet. Levi's and Thrifty's, the same folks the rest of your body depend on, bring you Levi's for feet. They come in leather, suede, and denim sneaks.

SNEAKER: (Denim). Now you can pull a pair of Levi's on your feet. Real pre-washed denim with a full gum rubber sole, and padding everywhere. Top, tongue and insole. Sizes 4 to 12 $14.95.

DUSTER: These shoes were made for walking with full gum rubber soles. They come in beige suede, and padding everywhere. Top, tongue and insole. Sizes 6 to 12 $21.95.

ZAPPER: This pair of Levi's will zapp your feet right into Levi's for feet happy-nest. They're a mocc toe casual with a padded collar, and crepe wedge sole. They come in Banana Raw Tan Leather. Sizes 6½ to 12 $29.95.

RAVEN: You'll be well-heeled in this pair of Levi's wedge sole casuals. Sizes 7 to 12 $29.95.

MARATHON: A 5 eyelet speed lace hiking shoe made of tough leather that'll take a beating. Sizes 6½ to 12 $29.95.

PEDDLAR: Sink into these casual Blue Suede shoes, with soft tongue, soft top and soft crepe sole. Sizes 6½ to 12 $27.95.

What's good for your legs is good for your feet. So go ahead and take a walk in Levi's For Feet. They're neat!

Levi's for feet
THRIFTY'S
MORE THAN JUST PANTS

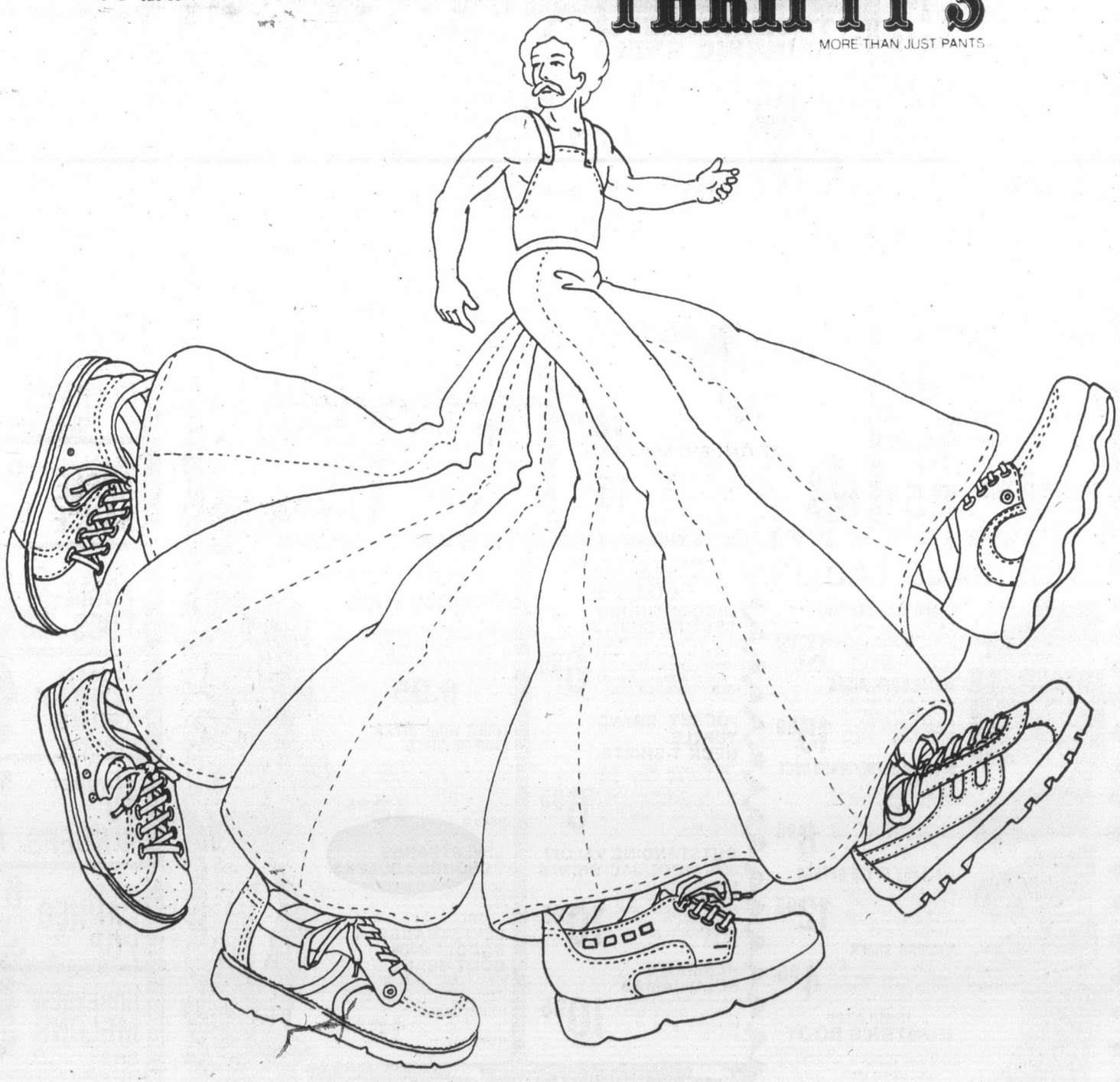

MARKET SQUARE

Two students share first place standing at UVic

Two young Victoria men shared first-place standing at the University of Victoria following examinations at the university this spring.

Perfect nine point grade averages were achieved by Derel Dart Ming Chu of 528 Pandora and Geoffrey Samuel Chesshire of 889 Transit in examinations written by 6,800 students.

Chu, a third-year arts and sciences students, took UVic's highest award, the R. T. Wallace scholarship of $900, given to senior students on an honors program. Chu also won the Francis gold wrist watch award.

He has enrolled in the faculty of medicine at the University of Calgary for next year.

Chesshire, a first-year and sciences student, was awarded the B.C. 1958 Centennial scholarship of $800 and the Ocean Construction Supplies Ltd. scholarship of $100.

Nels Granewall, secretary of the UVic Senate committee on awards, said it was rare for a first-year student to take a top award since "a freshman must take such a mixed bag of courses and this makes it dufficult to obtain perfect marks. Senior students usually get the highest marks because they are able to specialize."

Chesshire will continue at the university, concentrating on mathematics and physics.

In other awards announced by Granewall. John A. Fawcett of 57 Wellington had the highest marks in the second year of Arts and Science with an 8.7 average. He received $700 in awards, including the B.C. Telephone Co. scholarship ($100), the Edward J. Savannah Memorial scholarship ($350), and a President's scholarship ($250).

Top education faculty senior was Gwen Scott of Sidney, with an 8.36 grade point average. She received the Clearihue bursary worth $550.

Adrienne Brown, a second-year education student, won the faculty's Memorial scholarship of $582 with an 8.4 average.

The top third-year student in the fine arts faculty, with an 8.6 average, was Claude Eli McLean of Regina, who received a $500 Taylor scholarship in music, and a $100 President's scholarship.

Wendy Rankin of Nanoose Bay was the top first-year student in fine arts, with a 8.13 average. She received a Woods Trust scholarship of $300.

Local winners of President's scholarships are: $400, Norman Jed Schroeder, 610 Niagara and Roderick Edwards, 736 Tiswilde; $300, Wendy Louise Seward, 3925 Holland; Irene Elizabeth Tosczak, 1731 Coronation; Kathryn Patricia Guest, 3909 Persimmon, and Beverley Lynn Glover, 7235 Seabrook, R.R. No. 2, Saanich.

$250, John Alan Fawcett, 57 Wellington; George David Macauley, 1658 Longacre; Lorraine Bernadette Toleikis, 1060 Burdett; Rodney William Sharman, 3958 Cedar Hill Cross Road; Adrian James O'Connor, 1703 Sprucewood, and Robert Frederick Carlson, 2938 Shakespeare.

$200, Michael Stuart David Wilkie, 595 Leasie; Roger Philip Neatre, 920 Richmond; Deborah Sue Roberts, 9—1327 Ford; Dennis Russell Francis, 638 Transit; Gordon James Cain, 1875 Cochrane St.; Alison Sinclair, 1552 Clive; John Michael Charles Wolff, 3821 Cedar Hill Cross Road; Ian Fraser Putnam, 1958 Hampshire and Jean Elizabeth Dew-Jones, 4390 Old West Saanich Road.

$150, Barry Joe, 555 Caledonia; Gary Wayne Billings, 812 Elrick; Cheryl Reta Mason, 1268 Garkil; Charlotte Rose Hynes, 1712 Mortimer; Carol Dawn Elizabeth Hendriks, 4048 Ebony; Margareta Dijak, 950 Queens; Warren George Bell, 1284 Alan; Dorothy Anne Underwood, 1353 Craigdarroch; Sheila Dobie, 66 Wellington; Geraldine Joyce Pugh, 6895 Wallace, Brentwood Bay; David Stewart Pyfe, 651 Admirals; Mela Singh Sangha, 980 Foul Bay; Dawn Ann Pharaoh, 5262 Westover; Margaret Jean Oliver, 2550 Cavendish; Cynthia Louise Hopps, 565 Baxter; Roxana Maria McKenzie, 3125 Uplands; Gregory Stephen Welch, 289 King George; Leilla Denise Harris, 535 Island Road; Sally Elizabeth Warren, 6—133 Cook; Gary Frederick Duncan, 3925 Grange; Alaura Christine Ross, 101—866 Goldstream; Peter Jonathan Mousley, 1205 Rudlin; Yuen Lay Cindy Kwan, 581 John; Patricia Rose Young, 3341 Maplewood; Doris Hannelore Ursula Kochanek, 307—647 Michigan.

$100, Rosemary Williams, 399 Caldecote; David Martin Pickles, 3985 Telegraph Bay; Robin William Dawes, 460 Montcalm; Cynthia Mary Majocha, 1741 Kisber; Anne Moya Johnson, 3051 Larkdowne; Mary Beth Gibson, 811 Rockheights; Howard Allan Wightman, 1559 Brodick; John Brown Murray, 914 St. Charles; Glen William Scobie, 72 Regina; Daniel Alfred Adam, 741 Haliburton; Patrick Brian Costello, 175 Linden; Christine Maria Helmer, 5059 Wesley; Terry Susan Genaske, 113 Clarence; Elaine Margaret Phillips, 1218 Victoria; Kathryn Elizabeth McPherrin, 2148 McNeill; David Peter O'Brien, 1854 Fairburn; Geoffrey Edwards, 736 Tiswilde; Deborah Winifred Gascoyne, 500 Normandy; Robert Gordon Fyles, 1720 Kingsberry; Mary Lily Spoke, 8—1337 Rockland; Katrina Rees Hughes, 3135 Tillicum; Douglas Wilton Thompson, 3969 Cedarwood; Lorna Jane Dosso, 2425 Sutton; James Louis Tirrul-Jones, 453 Head. Barbara Jane Bell, 3840 Mayfair; Karen Elizabeth Bronson, 3904 Benson; Diane Elsie Gibney, 121—1720 Newton; Rhonda Kim Annett, 1403 Ryan; Mary Elizabeth McKinnon, 309—1870 McKenzie; Janice Marie Norton, 1290 Laurel, Sidney; William Dillworth Armstrong, 8337 Lochside, Saanichton; Dale Charles Gibbons, 4127 Birtles; Shirley Anne Pederson, 5677 Sooke Road; Suzan Heather Nielsen, 4909 Cordova Bay; Marguerite Vanderwel, Malahat Drive; Diane Kathleen Sweeney, 207—1625 Richmond; Kenneth Paul Gustafson, 949 Aral; Anne Lowe, 2545 Shakespeare; Vivian Carmen Lesnik, 3928 Gordon Head; Nancy Ellen Thorpe, 3320 Gibbs; Donald Stanley Bamford, 2011 Linda, Sidney; Pamela Frances Allen, 7—1392 Rockland; Linda Susan Bonner, 1504 Shorncliffe. Linda Mae Snider, 405—935 Fairfield; Ian Robert Morrison, 1714 Hollywood; Susan Alona Vial, 2036 Frederick Norris; David Rodney Lyle, 2649 Florence Lake; Donald Wayne Matheson, 6—1354 Craigdarroch; James Kenneth Luke, 984 Brighton; Sharon Anne Plater, 1631 Hampshire; Rosemary Evelyn Vaughan, 2941 Queenston; Susan Mary Ridley, 3375 Aloha; Sharyn Anne Sue Yuen, 810 Queens; Lesley Elizabeth Emith, 1157 Goldstream; Steven James Anderson, 3328 Metchosin; Donald Wayne Crowe, 2437 Sooke Road; Severin Joseph Gaudet, 1106 Vista Heights; Peter Jelle Kleyn, 204—1527 Fort; David Lloyd Brooks, 63 Tovey; Robin Geoffrey Clewley, 2300 Richmond; Richard Douglas Degruchy, 3181 Matilda; Suzanne Marie Pauline Hale, 2816 Dufferin; Linda Patricia Cockroft, 3—335 Moss, and Susanne Elisabeth Karin Ullrich, 3026 Carroll.

$50, Harry Sue Wah Joe, 955 Caledonia; Ellen Faye Battle, 5002 Georgia Park; Elizabeth Helen Rhoades, 1567 Kenmore; Oliver Thomas Coomes, 4093 Ebony; Neil Douglas Shrimpton, 1840 Varsity; Peter Cellarius, 7968 Wallace, Saanichton; Linda Joy Walker, 941 Kentwood; Wendy Maureen Graf, 2572 Prior, and Sylvia Norma Code, 7054 Brentwood Dr., Brentwood Bay.

Island winners of President's scholarships are: $200, Richard John Fairchild, 71 Strickland, Nanaimo. $150, Brian James Cormie, Greig Road, Parksville; Marion Robena Woodson, 2835 Halliday, Nanaimo; Sandra Louise Russell, 3834 Gibbins, Duncan. $100, Karen Marie Black, 2010 Cedar, Courtenay; David Gavin McKelvey, 2660 5th Ave., Port Alberni; William James Lee, 3559 16th Avenue, Port Alberni; Sharon Diane Styve, 419 Hillcrest, Nanaimo; Lana Berniece Ruddick, 3289 Ross, Nanaimo; David Arthur Bellis, Miller, Duncan; Daryl James McLoughlin, 680 18th St., Courtenay; Christina Gruenhage, Beaver Creek Road, Port Alberni; Steven Lenny Gomolchuk, R.R. 3, Duncan; David Alan Mitchell, 1063 Nagle, Duncan; Deborah Mary Kerr, Graham Road, Courtenay.

Other awards to local students are as follows: The Harry and Frances Marr Adaskin scholarship in music history, $200, Arne David

Continued on Page 24

New company controls shale

VANCOUVER (CP) — Intercoast Resources Corp. Ltd., of Vancouver, formerly Skaist Mines Ltd., said this week it had acquired all but six per cent of a 50,000-acre oil shale claim 12 miles north of Queen Charlotte City on Graham Island off B.C.'s north coast.

The other six per cent is owned by the Hanovarian Syndicate, a group of Vancouver businessmen who, with Toni holdings and Management Ltd., of Vancouver, previously owned the oil shale property.

Israel gets CP hotel

TORONTO (CP) — CP Hotels have announced the opening of its 25th hotel, the 272-room Tiberias Plaza Hotel in Tiberias, Israel. The $12 million hotel is owned by Yam Kinneret Hotels Ltd. of Israel and managed by CP Hotels under a long-term management contract.

Public Announcement

Ottawa, August 24, 1977

TELECOM DECISION: CRTC 77-10

Telesat Canada, Proposed Agreement with Trans-Canada Telephone System

On August 24, 1977, the Canadian Radio-television and Telecommunications Commission announced its decision on Telesat Canada's application for approval of an Agreement between Telesat Canada and the members of the Trans-Canada Telephone System.

Copies of this decision are available at the Commission's office in Ottawa, 100 Metcalfe Street, Room 1601, Ottawa, Ontario, at its Montreal Regional office, Suite 2114, 800 Victoria Place, Montreal, Quebec, and at its Vancouver Regional office, Suite 1860, 1050 West Pender Street, Daon Building, Vancouver, British Columbia.

Lise Ouimet
Secretary General

Canadian Radio-television and Telecommunications Commission

Conseil de la radiodiffusion et des télécommunications canadiennes

Entertainment Guide

THE BUTCHART GARDENS — OPEN EVERY DAY OF THE YEAR. Now 9 a.m. to 11 p.m. Many pleasing features combine to add to your pleasure. Your regular admission covers them all: Smashing stage shows . . . Puppet Shows and Minstrels . . . Ross Fountains in their majestic "Ballet To The Stars" . . . romantic after-dark illumination . . . 6 different gardens: Fabulous Sunken, English Rose, Stately Italian, Quaint Japanese, Lake Garden and the Great Stage Show Garden . . . plus the Begonia Bower, Show Greenhouse, fascinating Seed and Gift Shop, and the Dolphin Fountains. Come early! See it all! It's the thrifty way to see the Gardens.

BUTCHART GARDENS RESTAURANT. Open every day, 11 a.m. to 7:30 p.m. (Sorry, no reservations.) Coffee Bar service always available.

BUTCHART GARDENS SMASHING STAGE ENTERTAINMENT. No extra charge. The best entertainment bargain in the Pacific Northwest. **NOTE:** Stage Shows for 1977 Season terminate with the Sun., Sept. 4 Show. Other fine daily entertainment continues after that date.

MON. AND TUES.: "The Butchart Gardeners" 6 p.m. to 8 p.m. Walt Disney Cartoons at dusk. Night illumination from dusk.

WED. TO FRI. — 8:30 p.m. "JUST FOR FUN '77". Lively musical stage show. Rollicking songs, laughter, delightful costumes, featuring Maureen Fraser, Thea McAdam, James MacFarlane, Madeline Paul, Wayne Peters, Kathy Roberts, Christopher Ross, Woody Woodland, Kevin Woodward, and full stage orchestra. From 6 to 8 p.m. musical entertainers — "The Butchart Gardeners".

SATURDAY. Magic Shows, 3:30 and 4:30 p.m. — "Zingari" Puppets 5:30 and 6:30 p.m. — "The Butchart Gardeners" 7 to 9 p.m. — Walt Disney Cartoons 9 p.m. Approximately.

SUNDAY. 8:45 p.m. "SCOTTISH TATTOO." Thrill to the Pipes and Drums of the Canadian Scottish Regiment (Princess Mary's) as they march on our stage and parade through The Gardens. Bring lots of colour film — "Grace Tuckey" Puppets 3:30 and 4:30 p.m. — "Zingari" Puppets 5 and 6 p.m. — "The Butchart Gardeners" 6:30 to 8:30 p.m.

BUTCHART GARDENS. KNOWN THROUGHOUT THE WORLD FOR THEIR INCREDIBLE BEAUTY . . . EVER CHANGING, ALWAYS LOVELY! Skilled planning, constant replanting, dedicated gardeners pooling their knowledge and ideas, keep them that way week after week, season after season.

BUTCHART GARDENS — MOST GRACIOUS WAY TO ENTERTAIN YOUR FRIENDS. PLAN NOW!

STRATHCONA HOTEL — British Columbia's largest night-life centre. 919 Douglas St. 383-7137, PRESENTS . . .

THE OLD FORGE CABARET — For your dancing pleasure, 6 nights a week — Live music featuring "THE BROTHERS FORBES & FRIENDS." Reservations until 9:30 p.m. 383-7137.

THE CUCKOO'S NEST LOUNGE — Full kitchen facilities serving outstanding lunches and dinners. Featuring a unique 1952 MG-TD Roadster salad and soup car. Dinner reservations 383-7137. Discotheque every night 10 p.m. to 2 a.m. except Sunday. Enjoy the funky antique atmosphere.

THE STING LOUNGE — Buffet luncheon and salad bar weekdays. Prohibition Days atmosphere featuring Victoria's busiest discotheque 6 nights a week.

BIG BAD JOHN'S — Victoria's most famous lounge—Crazy Hillbilly atmosphere and Country and Western Music.

THE RED LION MOTOR INN, 3366 Douglas Street, Victoria, B.C., landmark of hospitality featuring:

THE TOWER LOUNGE — Live entertainment nightly; BILL ZAALBERG back by popular demand. Victoria's One-Man Band.

THE LION'S DEN DINING ROOM — Continental buffet, 5-11 p.m. Closed Sun.

THE WINECELLAR — Victoria's only wine bar featuring buffet luncheon daily 12 noon to 2 p.m. Open daily from 12 noon to 12 midnight. Backgammon Table. Poolside location. Closed Sunday.

THE CLUB — Dance up a storm with Nick and his friends nightly from 8:30 p.m.

Enjoy the Red Lion's other facilities — coffee shop, heated outdoor pool, sauna and swirlpool.

B.C. FOREST MUSEUM — Don't be fooled by the Museum name, it is a fascinating 40-acre display for all ages. See the logging camp, plank road display and old-time movie. Ride the real steam train and the pump car all you want. Adults $2, children 50¢. 1 mile N. of Duncan, 40 N. of Victoria, right on the Isl. Hwy.

THE BACCANALIA CABARET — Victoria's only Rock 'N Roll Club. Open Mon.-Sat., 7 p.m.-2 a.m., 905 Esquimalt Rd.

Now Two Fine Hungarian Restaurants In Victoria To Serve You

DOWNTOWN — GORDON HEAD

Enjoy Hungarian goulash, perogies, cabbage rolls, wiener schnitzel, chicken paprika, gypsy steak, veal cordon bleu, plus many more selections in a truly elegant Hungarian atmosphere.

Tokaj Hungarian Restaurant — 1122 YATES ST. 383-4732

Villa — George Acs' Hungarian Village Restaurant — 1550 CEDAR HILL CROSS RD. AT SHELBOURNE — Opposite the Cedar Hill Nursery — PHONE 477-3023

Lunch and Dinner Served at Both Locations And Ample Free Parking Available

OPEN MONDAY TO SATURDAY—CLOSED SUNDAY

FELICE'S CATERING FOR ANY PARTY ANYWHERE For Information Ph. 382-3239

Ray Charles — TONIGHT ROYAL THEATRE 7:00 and 9:30 p.m. Tickets at Arena and Hillside. A production of Prestige Ent.

C'MON DOWN TONIGHT — Fun City — HWY. 17 AT VANALMAN — OPEN 'TIL 10 P.M. 8-22

ESQUIMALT SPORTS CENTRE — TONIGHT ROLLER SKATING 7:30 to 10:00 p.m. CANCELLED Wed., Aug. 31 Only. Every Wed., Fri., Sat., Sun. 8-31

FUN LAUGHS MUSIC FUN — FINAL WEEK — 25th EDITION JERRY GOSLEY'S SUMMER SMILE SHOW — Now Playing 8:00 P.M. $6.50, $5.50, $4.50 SENIOR CITIZEN, YOUTH DISCOUNT — McPHERSON PLAYHOUSE

FELICE'S CATERING FOR ANY PARTY ANYWHERE For Information Ph. 382-3239

TM — Transcendental Meditation* An effortless technique for unfolding full potential. Free Introduction Wed. & Fri., 8 p.m. International Meditation Society, 1270 Pandora Ave., 383-9822

GIRLS ARE BACK AT THE SIDE DOOR COLONY MOTOR INN

in search of pleasure...! BANGING in BANGKOK — COLOR — PLUS Soup du Jour — COLOR — "mm mmm good!" — fox cinema — TOMORROW! — ENDS TONITE AT 7:00 & 8:20 "GRACE'S PLACE" and "LOVE FEAST" — RESTRICTED — Warning: completely concerned with sex. (B.C. Director)

GENERAL — STAR WARS — Golden Age and Children $1.00 — odeon 2 — 760 YATES STREET — TOWNE — DOOR OPEN 1:30 SHOWTIMES 1:45, 4:00, 6:35, 9:00 — DOOR OPEN 1:45 SHOWTIMES 2:00, 4:15, 7:00, 9:20

THE LAST REMAKE OF BEAU GESTE — A MARTY FELDMAN FILM — GENERAL — odeon 1 — 760 YATES STREET — MATINEES FRI., SAT., SUN. 1:45, 3:20, 5:10 EVENINGS 7:15 AND 9:10

MATURE: some coarse language. (B.C. Dir.) — Smokey and the Bandit — BURT REYNOLDS, SALLY FIELD, JERRY REED, JACKIE GLEASON — Haida — 800 YATES STREET — MATINEES FRI., SAT., SUN. 1:40, 3:30, 5:20 EVENINGS 7:00 AND 9:15

Kris Kristofferson, Sarah Miles — The sailor who fell from grace with the sea — MATURE—Warning: nude and suggestive scenes. (B.C. Director) — COUNTING HOUSE 1 — BROAD AT BROUGHTON — SHOWTIMES: 7:00 AND 9:15

RESTRICTED — Warning: violence and coarse language throughout. (B.C. Director) — PAUL NEWMAN IN SLAP SHOT — COUNTING HOUSE 2 — BROAD AT BROUGHTON — 7:00, 9:15

7TH WEEK! — ROGER MOORE JAMES BOND 007 "THE SPY WHO LOVED ME" — CORONET — NIGHTLY 6:50 & 9:10 MATURE

FAMOUS PLAYERS THEATRES

TOUCHING & HILARIOUS — Clyde Gilmour, Toronto Star — WHY SHOOT THE TEACHER — BUD CORT • SAMANTHA EGGAR — Children & Golden Age $1.00 GENERAL — OAK BAY — NIGHTLY 7:00 & 9:00

ONE YEAR OLDER... ONE YEAR WILDER! — ENDS THURSDAY 5:50, 7:10, 9:15 WEEKDAYS—7:10 & 9:15 — GENERAL — Warning: Parents—some coarse language. —R.W. McDonald, B.C. Dir. — CAPITOL

ALL NEW THE BAD NEWS Bears IN BREAKING TRAINING — COLOR A PARAMOUNT PICTURE

GENERAL ENTERTAINMENT — ALL CHILDREN $1.25 — NO SHOW WED. AT ROYAL — ROYAL — ADDED TILLICUM ONLY! "NEVER A DULL MOMENT" GATES 8:00 SHOW 8:30 — TILLICUM DRIVE-IN

NOW AT TWO THEATRES! THURS. AND FRI. AT 7:00 & 9:00 ONLY — WALT DISNEY PRODUCTIONS' HERBIE GOES TO MONTE CARLO — TECHNICOLOR

ESTEE LAUDER POLISHES YOUR GOOD LOOKS AND MAKES THEM SHINE

Light up your beauty life! Estee Lauder knows a regime of complete cleaning, the right colours and a touch of fragrance can make you glow and shine. A terrific bonus for you. The Polished Performers. Five of Estee Lauder's brightest beauty-makers — yours with any Estee Lauder purchase of 8.50 or more. Your bonus contains: European Performing Creme, Dual-tone pressed eyelid shadow, Estee Daytime Fragrance, Maximum Care Body Lotion, and Fresh Air Lip Polisher. Your new polished beauty begins at Woodwards.

Woodward's Cosmetics, Main Floor — Woodward's

Store Hours: Monday to Saturday, 9:30 a.m.-5:30 p.m. Evening Shopping Wednesday, Thursday and Friday nights till 9:00 p.m.

Woodward's Endless Summer

The last great outdoor weekend of the year is here and Woodward's is ready with a great selection of food to suit every taste. No matter what your plans, we've got the food that will fit right into your activities and your budget. Check out our 'ready-to-eat' and frozen food sections for some really good ideas on easy to serve foods that will save you money and are more fun than a barrel of just about anything.

Prices effective August 31 to Sept. 3. Personal shopping. We reserve the right to limit quantities.

B.C. GROWN FRESH
Whole Fryers Grade A lb. **79¢**

B.C. GROWN FRESH
Roasting Chicken 5 to 7 lb. Grade A lb. **95¢**

B.C. GROWN FRESH
Fryer Segments Drumsticks, Thighs, Whole Legs & Breasts, ... lb. **1.39**

FLETCHER'S JUMBO
Bar-B-Q Franks ..vac pak, lb. **89¢**

WOODWARD'S FAMILY PAK
Sliced Bologna 16-oz. vac pak ..each **89¢**

DANOLA SLICED
Pouch Pak Meats 6 Varieties, 3 oz. ..each **49¢**

FROZEN, SKINNED, DEVEINED, SLICED
Calves Liver .....lb. **1.39**

WOODWARD'S NO. 1 REGULAR OR ALL BEEF
Skinless Wieners
16-oz. vac pak, each
79¢

B.C. GROWN, FRESH
Fryer Wings ..... lb. **89¢**

B.C. GROWN, FRESH, SPLIT
Fryer Halves Great For The Bar-B-Q, lb. **95¢**

SCHNEIDERS
Mini Sizzlers 3 varieties. 16-oz. pkg. .....each **1.29**

SCHNEIDERS or Country Maple
Side Bacon Sliced, 16-oz. vac pak .....each **1.79**

BICKS
Dill Pickles
Plain, Garlic, Polskie Ogorki
32-fl.-oz. bottle
95¢

TRADITION
Nabob Coffee
Regular or Fine
1-lb. bag
3.79

GOODHOST
Iced Tea Mix
24-oz. tin
1.99

ROYALE
Facial Tissues ..... package of 100 **59¢**

DUNCAN HINES Moist 'n Easy
Cake Mixes ..... 13½-oz. package **79¢**

HEINZ
Baby Food
Strained
4½-fl.-oz. jar
4 for 79¢

HEINZ
Tomato Ketchup ..... 11 fl. oz. bottle **2 for 99¢**

HEINZ
Spaghetti in Tomato Sauce With Cheese ..... 14-fl.-oz. tin **2 for 69¢**

HEINZ
Red Kidney Beans ..... 14-fl.-oz. tin **2 for 65¢**

HEINZ
Tomato Juice ..... 48-fl.-oz. tin **65¢**

HEINZ
Baked Beans in Tomato Sauce or With Pork ..... 14-fl.-oz. tin **2 for 79¢**

MAPLE LEAF
Kam Luncheon Meat ..... 12-oz. tin **79¢**

Heinz
White Vinegar
128 fl. oz. bottle
1.39

Wide Choice & Savings Good

Quality Fruit & Produce Values

B.C. GROWN GRADE CANADA NO. 1 FRESH
Corn on the Cob ..... Each **10¢**

CALIFORNIA
Mixed Melons Persian, Casaba, Santa Clause, Grenshaw Large size .... Each **1.79**

HONEY DEW
Melons ..... Each **99¢**

GRADE CANADA NO. 1 FRESH
Table Grapes Seedless ..... lb. **59¢**
Also Red Seedless, Ribiers, Ladyfingers, Italias, Black Rose and Queens ..... lb. **79¢**

IMPORTED FROM AUSTRALIA, ELLENDALE
Mandarin Oranges ..... lb. **59¢**

DAISY FRESH TROPICAL
Fruit Drinks
Pineapple Coconut, Papaya, Passion Fruit, Mango, Cranberry, Guava, Blackberry, Pomegranite.
32-oz. Bottle, each
99¢

Baked Goods — Big Choice of Fish

Check the excellent choice of breads in our bakery section. There's real variety and food value too!

L'OVEN FRESH
French Bread 16-oz. loaves **2 For 1.05**

HEARTHSTYLE WHITE
Crusty Rolls .... Bakers Dozen **79¢**

BANQUET COOKED
Breaded Chicken
2-lb. box,
each **2.99**

you'll find in our fish counters, our freezers and on our shelves is a great source of summer eating inspiration.

PREVIOUSLY FROZEN COOKED
Shrimp Meat ..... lb. **2.99**

BOOTH FROZEN
Fishburgers 12-oz. carton **99¢**

SUNRAY SUPREME
Shrimp Small ..... 4-oz. tin **1.09**

Values

CARA MIA
Artichoke Hearts 6-fl.-oz. jar ..... **79¢**

FRITOS
Corn Chips Regular or Barbecue 150 gram bag ..... **39¢**

MOTT'S
Clamato Cocktail 6—5-½-fl. oz. tin **1.47**

Crisco
Cooking Oil
38-fl. oz. bottle
1.85

SHOP 'TIL 9
Wednesday, Thursday & Friday Nights
Monday to Saturday, 9:30 a.m. to 5:30 p.m.

Dairy & Frozen Foods

CANADIAN MILD
Marble Cheese
cryovac per lb.
1.89

RHODES FROZEN
Bread Dough White or Whole Wheat 5-loaf pack **1.29**

WOODWARD'S FROZEN
Peas ..... Fcy., 2-lb. bag **75¢**

CHERRY HILL
Mozzarella Cheese 8-oz. package **1.09**

WOODWARD'S SUPREME
Cottage Cheese Regular or 2% ..... 500 gram tub **73¢**

Rupert Frozen
Cod Fish & Chips
20-oz. carton
1.09

MAPLE LEAF
Canned Hams ..... 1½-lb. tin **3.39**

NABISCO
Shreddies ..... 675 Gram **85¢**

POWDERED DETERGENT
Sunlight ..... 10-lb. carton **4.79**

CARNATION
Coffee Mate ..... 11-oz. jar **1.09**

Personal Shopping Only. We reserve the right to limit quantities.

More Island winners of awards from UVic

Continued from Page 21

Sahlen, 1530 Clive; the Murray and Frances James Adaskin scholarship in viola or violin, $200, Stephen Cameron McCormick Calder, 1313 Oliver; the Kathleen Agnew memorial scholarship, $250, Matthew Paul Smith, 2561 Kilgary; Michelle Ruth Wood, 3390 Rolston; Alliance Francaise scholarship, $100, Erich Gerd Ranfft, 3819 Campus; Diana Elizabeth Griffiths, 3946 Emerald; Austrian Government Book Prize, Susanne Elisabeth Ulrich, 3086 Carrtll; Bapco Paint Ltd. srholarship, $100, Elizabeth Helen Rhoades, 1567 Kenmore; Beaver Books Shop prize, Kathryn Elizabeth McPherrin, 2148 McNeill;

Beta Sigma Phi Sorority City council bursaries, $100, Christine Marie Helmer, 5059 Wesley; BMI Canada, $50, Rodney William Sharman, 3958 Cedar Hill Cross Road; the British Columbia 1958 centennial scholarship, $800, Geoffrey Samuel Chesshire, 889 Transit.

B.C. Historical Association book prize, Laurie Dale Williamson, 7-1249 Rockland; B.C. Psychological Association gold medal, Shelley Elizabeth Parlow, 3553 Murdock; The B.C. Telephone Co. scholarship, $100, John Alan Fawcett, 57 Wellington; Canadian Institute of International Affairs (Victoria branch) book prize, Thomas Fraser Homer-Dixon, 4563 Parry Cross Road; the Canadian Union of Public Employees, $300, William Frederick Blakeney, 2566 Millstream; Kevin Roy Faddegon, 2435 Sutton; Classical Association of Vancouver Island book prizes, Timothy Michael J. Hegedus, 1401 Harrop; Lyle Albert Ramsey, 1151 West Burnside; the Clearihue Bursary, $550, Gwen Stott, 930 Towner Park, Sidney.

Mary Hannah Cooper scholarship fund, $400, Jeffrey Alan Zelt, 1844 Kings; the Edgar Ferrar Corbet scholarship, $250, Nona Lynne Avren, 3025 Westdowne; Matthew Cowan annual scholarship, $200, David Martin Pickles, 3985 Telegraph Bay; the Adeline Julienne Deloume memorial scholarships, $300, Veronica Stroman, 1007 West Bench; $200, Sheila Weaver, 982 Claremont; $100, Erich Gerd Ranfft, 3819 Campus; Diana Elizabeth Griffiths, 3946 Emerald; Michelle Ruth Wood, 3390 Rolston; $150, Ada Marion Ulmi, 2000 Beech; $50, Linda Maureen Roggeveen, 1893 San Pedro.

The Denton Memorial book prize, Eavid Ce·l Parsons 204-516 Dallas; Gwen Downes Memorial book prize, Brenda Georgina Seehuber, 1566 Hampshire; the Eaton scholarship in marketing, $400, Ellen Faye Battle, 002 Georgia Park; Percy H. Elliott Memorial scholarship, $130, Dennis Russell Francis, 638 Transit; the Howard English bursary, $300, Christopher David Shepard, 768 Piedmont; Faculty Women's Club scholarship, $300, Irene Elizabeth Tosczak, 1731 Coronation; Francis gold wrist watch, Derek Dart Ming Chu, 528 Pandora; the French government book prizes, Audrey Irene Fawcett, 57 Wellington; Catherine Alice Weir, 408-975 Balmoral.

The Frank and Margaret Gibbs scholarships: $150, Gary Wayne Billigs, 812 Elrick Place; Robin William Dawes, 460 Montcalm, Cynthia Mary Majoche, 1741 Kisber, Mary Beth Gibson, 811 Rockheights, John Brown Murray, 914 St. Charles; Glen William Scobie, 72 Regina; Daniel Alfred Adam, 741 Haliburton; Peter Cellarius, 7968 Wallace; Linda Joy Walker, 941 Kentwood; Wendy Maureen Graf, 2572 Prior; Sylvia Norma Code, 7054 Brentwood Drive, Brentwood Bay.

Government of the Federal Republic of Germany book prizes: Katherine Marie Schwanke, 3550 Shelbourne; Pete J. A. M. Poelmans, 2636 Currie; Charlotte Rose Hynes, 1712 Mortimer; Wendy Fischer, 3959 Lexington; Irene Elizabeth Tosczak, 1731 Coronation; Christine Maria Helmer, 5059 Wesley; Timothy Francis Burns, 9-639 Battery; Dacia Irene Moss, 0-639 Battery; Dena Lynn Atkinson, 3890 Ansell; the Governor-General's Medal, John Edward Bernard, 741 Gladiola; the Grand Post of the Native Sons of B.C. — Bruce McKelvie scholarship, $250, Robert Wharton Lawson, 2675 Topp; Greater Victoria Association for the Retarded bursery, $250, Deidre Elizabeth Holden, 1569 Brodick; the Ida Halpern Music scholarship, $200, Karen Eleanor Doyle, 1630 Peer; the Harbord scholarship in music, $500, Robert Nelson Sinclair, 131 Helmcken; the George Hamilton Harman Memorial scholarships, $250, George David MacAuley, 1658 Longacre.

The IBM-Canada bursary, $100, Roderick Edwards, 736 Tiswilde; Leslie Ann Snow, 2024 Kendal; Lorraine Bernadette Toleikis, 1060 Burdett; Alison Sinclair, 1552 Clive; Patrick Brian Costello, 175 Linden; Terry Susan Genaske, 113 Clarence; William Frederick Blakeney, 2566 Millstream; the Italian Assistance Centre bursary, $125 Kathryn Irene Clark, 4081 Santa Maria; the Government of Italy book prize, Nancy Ruth Taylor, A-383 King George.

The David Kaplan book prize in honors philosophy, David Allan Logan, 2510 Empire; the Hazel T. Knox Memorial scholarship, $300, Oliver Thomas Coomes, 4093 Ebony; Gerald Albert Clive Justice, 3461 Calumet; Leon J. Ladner B.C. history scholarships, $100, Laurie Dale Williamson, 7-1249 Rockland Avenue; $100 (essay), Margaret Mary Whitehead, 874, Hyacinth; the Rebecca and Esther Lazarus scholarships in music, $175, Susan Louis Nassachuk, 203-340 St. James; Martlet chapter, IODE, prize for scholarship in art history, $125, Roy Allen Wiebe, 1807 Oak Bay; Martlet chapter, IODE, Cuthbert Holmes English honors essay scholarship, $100, Michelle Anne Gagnier, 5230 Rambler; the Allan and Elizabeth McKinnon scholarship, $350, Douglas Earle Sanders, 3014 Balfour; Robert Burns McMicking chapter IODE, $100, Shelly Patricia Petrie, 6783 Central Saanich; Ocean Construction Supplies Ltd., scholarship, $100, Geoffrey Samuel Chesshire, 889 Transit.

B. W. Pearse science scholarships; chemistry, $200, Arthur Charles Raifs, 5024 Echo; mathematics, $200, Barry Joe, 955 Caledonia; physics, $200, Neil Douglas Shrimpton, 1840 Varsity; the Rosalind Hulet Petch Memorial prize in creative writing, $200, Jill Aleen Rogers, 1523 Shasta; the Pett Award in archaeology, $350, Robert Christopher Morgan, 703 Haynes; Chapter N, P.E.O. Memorial prize, $100, Kathryn Elizabeth McPherrin, 2148 McNeill; the Alan Pratt Memorial scholarship, $100, Charlotte Rose Hynes, 1712 Mortimer; Rithet Consolidated Ltd. bursery, $100, Elaine Margaret Phillips, 1285 Victoria; Rose's Ltd. Jewellers watch, Imant Karlis Raminsh, 2311 Lansdowne; Royal Institution and Frank Eaton Memorial scolarship, $100, Janice Gail Freeman, 3693 Cumberland; Royal United Services Institute of Vancouver Island book prizes in military history, James Stanley Harold Kempling, 1817 Laval; Bruce John Harwood, faculty of graduate studies, UVic; the Edward J. Savannah Memorial scholarship, $350, John Alan Fawcett, 57 Wellington.

Seaspan International Ltd. scholarship, $150, Kathryn Patricia Guest, 3909 Persimmon; the A. W. Sheret scholarship, $150, Anne Moya Johnson, 3051 Larkdowne; the Spanish government book prize, Ginette Raymonde Griffiths, 3946 Emerald; the Robert Lorne Stanfield book prizes in political science, Thomas Fraser Homer-Dixon, 4563 Parry Cross Road; Matthew Paul Smith, 2561 Kilgary; the prizes of the ambassador of Switzerland to Canada, in French, Catherine Weir, 408-975 Balmoral; in German, Ursula Renate Bauert, 1741 Jefferson; the Taylor Education bursaries, $300, Karin Ingéborg Scotton, 32A-974 Goldstream; Peter James Barnacle, 81-2500 Florence Lake; University of Victoria alumni award, $500, Timothy Michael Joseph Hegedus, 1401 Harrop; Sharon Dawson, 1615 Gladstone; University Extension Association of Victoria scholarship, $100, Beverley Lynn Glover, 7235 Seabrook; Gordon James Cain, 1875 Cochrane; the University of Victoria Faculty Association scholarships, $300, Michael Stuart David Wilkie, 595 Leaside; $200, Deborah Sue Roberts, 9-1327 Fort; University Women's Club scholarship, $200, Wendy Louise Seward, 3925 Holland.

Victoria Central Lions Club — Dr. G. C. Carl Award, $150, Cheryl Reta Mason, 1268 Garkill; Victoria Central Lions Club — Millard H. Mooney Fine Arts bursary, $150, Sydney Elaine Condrashoff, 3864 Gordon Head; the Victoria Council United Commercial Travellers of America scholarship, $100, Nona Lynne Avren, 3026 Westdowne; the Victoria Medical Society scholarship, $500, James Forbes Howie, 1736 Christmas; Victoria municipal chapter, IODE scholarship, general proficiency, $100, Wendy Seward, 3925 Holland; Victoria Natural History Society scholarship, $200, Howard Allan Wightman, 1559 Brodick.

Victoria Real Estate Board awards, scholarship, $500, Winona Maureen Hobbs, 251 Richmond; Bursary, $500, Helen Norma Saunders, 4209 Bilson Place; Victoria Unit of National Council of Jewish Women book prize, Ronald G. Woitas, 2364 Oregon; the R. T. Wallace scholarship, $900, Derek Dart Ming Chu, 528 Pandora; the Weber Memorial bursary, $125, Richard Alfred Bradshaw, 2598 Sinclair; the Carl Weisselberger Memorial book prize, Annemarie Hartman, 311 Steven; the Westad scholarship, $350, Harry Sue Wah Joe, 955 Caledonia; the Weston Bakeries Ltd., scholarship, $250, Roger Philip Neate, 920 Richmond; the Anne Theresa Woods book prize in philosophy, Michael Harold Jones, 8-1759 Rockland; the Woods Trust scholarships, $300, Jeffrey Alan Zelt, 1844 Kings; Harry Sue Wah Joe, 955 Caledonia; Norman Jed Schroeder, 610 Niagara; Elizabeth Helen Rhoades, 1567 Kenmore, Rosemary Williams, 399 Caldecote; Sheri Jeannette Robertson, 1149 Wychbury; Robert Vick Farley, 3219 Wetherby; the Woodward Stores Ltd. scholarship, $250, Ralph Dudley Watts, 2285 Woodlawn; the XI NU Chapter, Beta Sigma Phi sorority, $50, Jennifer Brown Tedlie, 2289 Adela Place, Sidney; Yorkshire Trust Co. Scholarship, $175, Peter Henry Kappel, 646 Vanalman; the Rosalind W. Young scholarship, $200, Diane Linda Stringer, 307-520 Rithet.

Awards for Island students: Austrian Government book prize, Jennifer May Handley, 2401 Lynburn Crescent, Nanaimo.

Woodward's

PRESENTS

"Fall Fashions"

Informally modelled for you every Wednesday from 1:00-2:00 p.m. in the Mayfair Room.

Enjoy the luncheon and see the latest in Fall Fashions from Woodward's.

Mayfair Room, Second Floor, 386-3322

Woodward's

MAYFAIR

NOW OPEN EVERY WEDNESDAY NIGHT 'TIL 9 P.M.

Young Men's Casuals

Don't miss these timely savings on our back-to-school shoes. We've chosen these from our regular stock and dropped the prices way, way down. Sizes are limited so shop early for the best selection.

SALE PRICE 15.99

Woodward's Men's Shoes, Main Floor

BACK-TO-SCHOOL BARGAINS

Students' and Men's Pullovers

SALE PRICE 5.99

Choose from an assortment of colours in sporty stripes and plain shades. Three classic styles with placket or crew neck. Easycare 100% acrylic. Sizes S, M, L, XL.

Students' and Men's Pants

SALE PRICE 12.99

Save on plain and patterned pants for dress or casual wear. Styled with drop angle pockets in a variety of fabrics. Waist sizes 30 to 42.

Teens' and Women's Sweaters

SALE PRICE 6.99

Three attractive pullover styles in colourful stripes and jacquards to co-ordinate with your winter wardrobe. Washable 100% acrylic. Sizes S, M, L.

Teens' and Women's Pants

SALE PRICE 8.44

Of easycare, sure press 85% polyester/15% cotton fabric. Choose from fashion shades of navy, light blue, camel, green, brown or black. Sizes 10 to 18.

Girls' & Ladies' Shoes

Assorted Styles of Ladies' Casual Shoes imported from Italy.

Sale Price 10.88

Vinyl Joggers

Child Sizes 5-10½ — Sale Price 3.44

Youth Sizes 11-6 — Sale Price 3.99

Woodward's bargain store

On the Mayfair Mall

Personal shopping only. No phone, mail, or C.O.D. orders. No deliveries.

Store Hours: 9:30 a.m.-5:30 p.m. Monday to Saturday.
Evening shopping Wednesday, Thursday and Friday 'til 9:00 p.m.

The Daily Colonist.

Section Three Wednesday, August 31, 1977 Page 25

Romance in space rejected

By LINDA GILLAN
Colonist - Los Angeles Times Service

HOUSTON — Romance in space?

That subject came up Monday when the first eight female candidates for astronaut appeared at the Johnson Space Centre physical and psychological testing.

Though there have been unattached astronauts in the past, there has never been one who was female, with shiny, blonde hair, shapely legs, a T-shirt, short shorts, and blue eyeshadow, and who blithely explained that she's interested in seeing just how emotional she is compared to men — in space.

Dr. Margaret Rhea Seddon, 29, the blonde in shorts demonstrating NASA's treadmill test, is a surgeon at Memphis Hospital, but she hopes to become an astronaut.

It is in space, she says, that the myth that women's monthly hormonal cycles make them unfit to be astronauts or presidents will either be proven or put to rest.

"I am more emotional than most men I know," she said. "I want to find out the answers to these questions: Will I be mare emotional (thjan men) in space? Will it be a problem?

"I want to see whether women can handle danger or if they become more emotional and come unglued."

She added: "Men tend to be excellent technicians, but they forget about the humanistic side of space work."

The consequences of men and women living and working together in close quarters in space has been a subject for speculation over the years.

The space shuttle scheduled for its first flight in 1979, will put astronauts into living and working quarters about the size of the average family recreational vehicle for periods of up to 30 days.

National Aeronautics and Space Administration officials have said that some of the female applicants are well enough qualified to be chosen as astronauts on space shuttle missions.

Some of the 12 male astronaut applicants at the space centre Monday were fully aware of the women applicants.

Mark S. Davis, a Navy doctor stationed at Oakland, Calif., and James R. Hickman, an Air Force physician from Brooks Air Force Base in Texas, both single, agreed that the female applicants were all "lookers."

Another unmarried applicant, neuropsychologist Lionel O. Greene, is working at NASA's Ames Research Centre in California. He said the presence of women in the astronaut applicant group is "great."

"It adds spice to life," Green said. "Besides, most of the people I've worked with have been women." They may be even better qualified for the rigors of space, he said, since they have more endurance than men.

But is a romantic attachment a desirable thing in outer space?

Not according to Nitza Cintron, who is 27, female and single, and not according to Stephen C. Textor, 29, male and unmarried. Both astronaut applicants laughed nervously at the prospect.

They doubted that NASA had any rules against fraternization and they didn't think there would be any serious involvement between male and female astronauts.

"It's pretty unlikely that such a thing would happen. It would be a big mistake to be confined out there with someone you had a close relationship with. Besides, most of the people we're talking about are highly intelligent and just wouldn't permit it," Textor said.

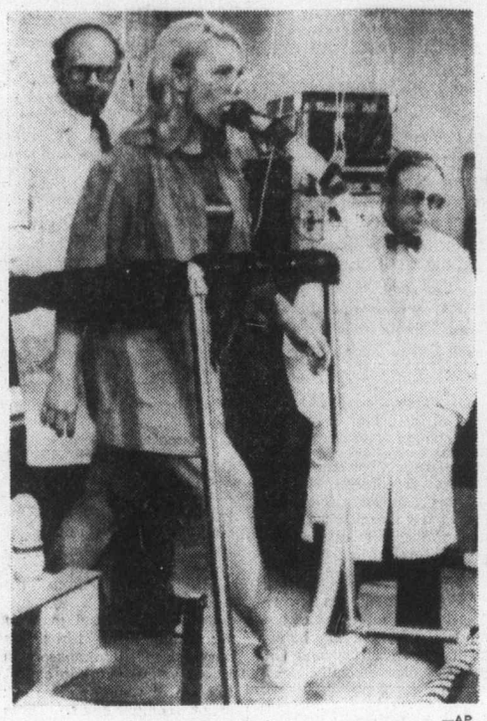

—AP

Ms. Seddon takes physical

Fashion comes to men's underwear

Boxer shorts on way out

By THOM MEAD
Colonist-Copley News Service

LOS ANGELES — High fashion has come to men's underwear.

"Underwear was once thought of as a utility thing," says the man who should know, Richard Jensen, president of the company that makes men's Jockey brand undergarments.

"But women's fashions have had a great effect on men," he notes, "and the women's liberation movement has awakened the consciousness of men to what they wear."

Until fairly recently, Jensen adds, the typical conservative business suit was the "in" fashion for men.

"Today, with the advent of leisure suits and print shirts, open collars and a much more casual lifestyle on the part of a great many people," Jensen points out, "this has generated a whole new recognition of the inportance of fashion for men and the importance of being fashionable in all of their attire, including underwear."

He stresses that men traditionally have resisted change.

"Men tended to find an item of apparel that satisfied their needs and they then didn't like to get into something different.

"But today, men have come to recognize that fashion is an important part of their life. It gives them a chance for self-expression," Jensen says.

Because women's liberation is breaking down the stereotype of women, it also is allowing men to break away from their own stereotype.

Jensen says the typical corporate executive is probably not wearing those baggy boxer shorts underneath his business suit these days.

Instead, he's wearing bikini or low-rise briefs.

And whatever the type of underwear, chances are, according to Jensen, it will be colorful and stylish.

Even the traditional boxer short is different, he says, noting that they are now tighter fitting and more fashionable than the previous versions.

"When you get into the area of underwear fashion, the man who might be reluctant to show the world that he's a very fashionable, up-to-the-minute guy might tend to accept men's underwear fashion as being something he can do as self-expression," Jensen adds.

"The new underwear is less bulky, briefer styling and more in tune with the outer clothing you wear because today it is very fashionable to wear tighter fitting slacks."

Arms talks 'progressing'

GENEVA (AP) — The United States and the Soviet Union reported some progress in their talks on arms control as the disarmament conference here recessed its 1977 session on Tuesday. U.S. Ambassador Adrian Fisher told the 30-country meeting that secret U.S.-Soviet talks on a possible joint initiative toward a ban on chemical weapons had shown "definite momentum" and would be resumed soon.

Quake shake

PALMER, Alaska (UPI) — Two earthquakes shook Alaska — one late Monday night and the other early Tuesday — but caused no damage, the Palmer Observatory reported.

THE BEEHIVE British Woollens
SALE SALE SALE
—SPECIAL—
BACK TO SCHOOL PRICES

Beehive Arran 2-oz. ball	1.09
Sayelle 4 Ply Worsted 2-oz. ball	99¢
Jaeger "Catkin" Boude 50-gr. ball	1.45
Polar Bulky Pure Wool 4-oz. skein	1.49
Patons Double Double 2-oz. ball	99¢
Beehive Astra 1-oz. ball	61¢
Patons Husky pure wool, 50-oz. ball	1.25

Only 116 Days To Christmas
619 FORT ST. 383-9821
Hillside 595-7161
"Victoria's Knitting Centre Since 1906"
8-31

GIRLS ARE BACK AT THE SIDE DOOR
COLONY MOTOR INN

ann landers

Dear Ann Landers: I agree wholeheartedly with your answer to the woman whose husband saves his drunken antics for when his mother comes to visit — once a year.

And now — what would you say about a husband who calls his mother long distance only when he is so plastered he can't hold the phone in his hand — has to lie down on the floor to put the receiver to his ear?

This man rambles on and on, sometimes for as long as two hours — repeating himself, talking a lot of nonsense, laughing, crying, getting mad, apologizing — really crazy stuff. When the phone bills come in I get furious all over again. On top of all this, she writes mean letters to me — not him — complaining about his drunken foolishness.

I know he is hung up on his mother and in his heart he really despises her for the way she has clung to him and made him dependent. The phone calls are the result of the guilt he feels. In the meantime, I have suffered the brunt of it for 30 years.

Should I explain all this to him so he will have a better understanding of what goes on? — **Wiser in Wyoming.**

Dear Wy: No. It's tough enough when a professional therapist tries to get through to a man who is "mother-hung." Coming from a wife (who has resented her mother-in-law for 30 years) it would be rejected and you'd just end up in another fight.

Dear Ann Landers: This letter is for **Unsure In Alpena** because your reply was incomplete and somewhat misleading. **Unsure** and others should be aware that with the increase of oral sexual activity any discussion about kissing should include the answers to these four questions: (1) Whom are you kissing? (2) How are you kissing? (3) What are you kissing? (4) Where are you kissing?

In the act of enthusiastic **kissing**, enough cells of the superficial layers of the lips may be abraded as to permit the syphilis germs to enter without an obvious cracked or cut lip.

Gonorrhea germs can lodge in the tonsils and pharynx. These germs may be transmitted by deep kissing.

Warts are a viral infection When present on the lips, warts can be transferred by kissing to any part of the body — not only the lips.

Herpes are caused by another virus. There are two types — Herpes Simplex I is supposed to occur "above the navel," and Herpes Simplex II, "below the navel."

However, with the kissing of various areas being practised so freely by some people, either type may occur anywhere on the individual.

Therefore, a person with active fever blisters on the lips is considered infectious at least until the blisters are dried and peel off, and that person should refrain from kissing because the virus may be spread to friends and relatives. — **Leslie Nicholas, M.D., President-Elect, American V.D. Association.**

Dear Dr. Nicholas: Thank you for your letter. It's enough to cut down on a lot of kissing for a long, long time.

Dear Ann Landers: Am I too late to say a word in behalf of the skinny ones versus the fatties? I hope not.

The "Skinnies" in our office put out twice as much work as the obese babes. They are also much better natured than the constant "noshers" who waddle down the aisles.

I'm a "Skinny" and my pantsuits look great even without a jacket — which most women wear to cover bulging hips and big behinds.

Doctors keep telling people to lose weight. I think you could have been a little kinder to us, Miss Landers. How about an apology? — **Efficient**

Dear E.: Sorry, my four top secretaries are all fighting the battle of the bulge and they are the most efficient women I have seen in any office. This is not a plug for obesity because these energetic females are not fat, but they can cer- in the U.S.A.

THE VICTORIA COLLEGE OF ART
. . . a centre where aspiring artists can associate closely with more experienced artists in a workshop setting.
The curriculum offers a wide range of DRAWING, PAINTING, PRINT-MAKING and ART HISTORY.
The emphasis is on the development of hand and eye skills, seeking always to awaken and nourish the creative spirit through the cultivation of CRAFTSMANSHIP, AUTHENTICITY and RELEVANCE.
Fall '77 Semester
Sept. 12 to Dec. 16
DIRECTOR: Joseph Kyle
RESIDENT ARTISTS:
William Porteous, Jack Wise, Glenn Howarth, Jim Gordaneer.
ASSOCIATE ARTISTS:
Stewart Babcock, Katherine Surridge
Applications for full time registration are now being accepted.
FEE: $300 for the semester.
Enquiries: THE VICTORIA COLLEGE OF ART
1625 Bank St.,
Victoria, B.C.
Phone: 598-5422
9-3

Saba's
Fabricanza
The Fashion Fabric Sale
for all who sew
Continues this week
An International collection of
the finest dress, coat and suit
fabrics at substantial savings
up to ½ PRICE
at all Saba Fabric Centres . . .
622 Granville, Park Royal,
Richmond Centre and 1130 Douglas,
Victoria
8-30

A NEW ADDRESS . . .
MALVERN & WESTERHAM SCHOOL
1015 Gillespie, Victoria
Boys & Girls grades 9-12
Write or phone Mrs. Sealy, 388-6838 or 388-6939. Concentration on academic subjects for university entrance.

Soon to be built.
LUXURIOUS
waterview townhouses ~ Dallas Road.
For those who have earned the right to live anywhere they please, Holland Point offers a limited number of luxury townhouses in a one-of-a-kind location. To help you visualize these homes, we cordially invite you to visit our Centre in The Empress Hotel. Here, you can inspect a detailed model of what is to come at Holland Point. Our professional staff will answer your questions and inform you of the materials to be used in construction, the exterior and interior design, the private gardens, the quality appointments and appliances. Then, once you have a grasp of the exacting standards Holland Point is being developed to, you can let your imagination wander at the location itself. Imagine what living next to sandy beaches and the blue water could be like. Imagine having Holland Point Park right across the street. And imagine your own unobstructed view of the Juan de Fuca Strait, the Olympic Mountains and spectacular sunsets. Holland Point. For ocean-side luxury lovers, these are the homes that epitomize it all.
INFORMATION CENTRE
5 - 635 HUMBOLDT ST.,
EMPRESS HOTEL, VICTORIA
For further information, phone: 383-2834
This product is not hereby offered for sale or lease.
Holland Point
DAON

20% OFF
on all regularly priced
SPORTSWEAR
SALE
SALE ends SAT.
RICKI'S
MAYFAIR SHOPPING CENTRE 386-6611
USE YOUR master charge CHARGEX
8-30

P.S. THEY'RE HERE
KANGOL HATS
12 STYLES — 19 COLORS
PICCADILLY SHOPPE
1017 Government St.
8-30

Drug-test volunteer itches

Colonist-Newsday Service

WASHINGTON — At 2:30 one recent morning, a 50-year-old man rushed from his home in Westwood, Calif., to the emergency ward at a local hospital.

The patient, Forrest Gantner, said he was itching "intolerably" and despite the special pills and ointments he had been taking, he found sleep impossible.

He was treated and released.

Gantner says he has been experiencing the itching problem since January, when he voluntarily participated as a guinea pig in a test on an experimental drug called brofoxine. Gantner is convinced his itching, which he says has interfered with his job and generally made life tough, is a side-effect of the drug tests.

Ganter said he was not after the $25 payment when he answered an ad for research subjects in the Bruin, the newspaper of the University of California at Los Angeles. Rather, he said, he was hopeful that the drug, described as a new antianxiety compound, would lessen his nervousness. "I should have been told about the possible side effects and some history of the drug's use," he said.

The researcher in the project, Dr. Joseph Del Guidice, said he warned Gantner "everyone responds differently" to experimental drugs. But he said that he never before had heard of itching as a side effect and that the very purpose of the tests involves trying to determine "what side effects exist."

Was Gantner fully aware of every possible side effect that had been noted in previous tests? "I think he was well informed," Del Guidice said. "There are lots of things you can't put into a consent form. It would be 10 pages long if you did." Del Guidice, a psychiatrist and a professor at UCLA, said he would have offered Gantner medical treatment had he known about the itching.

But Gantner says he informed the doctor of the problem and got nowhere.

The dispute between the California researcher and his volunteer subject underscores one of the thorniest problems facing medical researchers, pharmaceutical companies and the federal government.

That problem can be reduced to the questions of how much experimental human testing is necessary and how it can be done ethically.

OAK BAY VILLAGE SHOES
OAK BAY'S LARGEST FAMILY SHOE STORE
CLARKS
SAVAGE
WRANGLER
NORTH-STAR
SCHOOL SHOES
Our Staff has over 20 years of shoe fitting experience
GREAT SELECTION — GOOD PRICES
HOURS 9-5:30 MON.-SAT. — FRI. NITE TO 9 P.M. 598-3031
8-30 CHARGEX 2238 OAK BAY AVE. master charge

GROUP 5
BLANSHARD & JOHNSON

Your Good Health

Dear Dr. Thosteson: I am 73 years old and have been active all my life. About six months ago I began to feel tired in the calf of my left leg after climbing hills. About two months ago it got worse. After walking about 100 yards I have to stop and rest.

The doctor suggests a pybass of the artery. He thinks it is a circulation problem. What is the history of this operation? Is it lasting? Does it allow full use of the leg? And are there any complications? — **J.W.**

Congratulations on your 73-year-old vitality.

The symptoms you describe add up to what is called "claudication" — pain in the leg that comes on with exercise and is relieved with rest. The cause is insufficient oxygen to nourish the leg muscles when they are called on to do extra work. The insufficiency is caused by blockage in the specific artery serving the area.

The bypass operation, which has been quite successful in relieving such symptoms, allows blood to circumvent the blocked vessel. One can never be definite about such matters, but generally patients can usually expect years of help from the bypass.

If the new vessel graft is successful (and techniques have improved immensely in recent years) you can expect full use of your leg. You ask about complications. There can be complications with any surgery, but if you need it and are in good general health and considered a good risk, then I'd say go ahead with it.

Such surgery might not be advisable for another man of your age, one who has not been as active as you obviously are (climbing hills at 73). You may be the type who would wither on the vine if suddenly forced into inactivity.

Whatever your decision, I wish you the best of health, and good climbing.

Dear Dr. Thosteson: My daughter, who is three, has diarrhea once a week when she comes back from seeing her father. We are divorced. She has also been having a fever every night. A stool culture was negative. She is going to have x-rays next. I was wondering if this could be emotional or physical? I would like to know which before going ahead and letting her have the x-rays. — **Mrs. F.L.**

Under these circumstances you can't rule out emotions. Bowel habit changes are often the first symptoms of such a disturbance. But with the fever present you should continue the search for physical causes. A chest x-ray is in order because of the fever. Night fevers are often associated with lung disorder. If all is fine then you should begin working on the emotional aspects. Changes in diet and water supplies are other factors to consider. How is she at the "other end" of the line? She should have more than one stool culture examination.

Dear Dr. Thosteson: How short should children's fingernails be cut? — **F.K.H.**

Short enough to be comfortable and easily cleaned. This is important during years when youngsters are learning toilet habits. Pinworm eggs for example, can easily be picked up by the nails in wiping. Nails of thumbsuckers bear extra attention.

Dear Dr. Thosteson: Can you tell me about the surgery for phimosis? — **G.J.L.**

Phimosis (fie-MOE-sis) is a tightening of the foreskin that makes urination difficult. The corrective surgery is circumcision.

Dear Dr. Thosteson: I have had an irritation between the buttocks toward the back. It starts with a pimple and then becomes raw and really sore. I would like to know what causes this and how to prevent it. — **Mrs. H.**

It's difficult to tell without seeing, but it sounds as though it could be a pilonidal cyst. There are other possibilities to be checked out.

A WOOLCO STANDOUT SPECIAL
Woolco
Save 25%
A Fabric Spectacular

58"/60" Printed Knits
Super savings on this group of slinky, silky Polyester knits. Brand new designs and colourations in florals, stripes, monotones and borders. Made in Canada. Easy-care. Reg. Woolco Price: yd. 4.99.
Woolco Sale Price: ..... 3.69 yd.

58"/60" Gabardine
Outstanding value! Popular woven Polyester Twill in the newest colour selection for Fall. Perfect for a year-round carefree wardrobe. Easy to sew. Fully washable. Reg. Woolco Price: yd. 3.96.
Woolco Sale Price: ..... 2.96 yd.

58"/60" Stripe Doubleknits
Yarn-dyed horizontal stripes on plain-stitch and ribbed knits of 100% Polyester. A welcome addition to every wardrobe. Variety of colours. Made in Canada.
Woolco Sale Price: ..... 2.96 yd.

Super Gabardine Knit
(Not illustrated). Style, comfort and easy-care make for a winning performance. 100% Polyester Warp-knit at a super price. A versatile fabric made in Canada. 58"/60" W. Reg. Woolco Price: yd. 3.96
Woolco Sale Price: ..... 2.96 yd.

Prices Effective 'til Saturday, Sept. 3, 1977, or While Quantities Last!

for your shopping convenience Woolco 6 1234 5678 901 J.R. ROY

Six Super Fabrics

36" Pinwale Cotton Corduroy
This fine-ribbed sports cloth is a year-round favourite for pants, suits, jumpers, jackets and children's wear. Perfect for town and country. A newly arrived shipment for Fall '77 at a super price. ..... 1.75 yd.

58"/60" Polyester Crimpknit
Comfort and good looks are assured with this ever-popular doubleknit. A long-wearing, easy-care fabric that's fully washable and drip-dry. Selection includes fall's newest fashion shades. Made in Canada ..... Yard 1.89

58"/60" Gangster Stripe Doubleknit
The most popular stripe in town — yarn dyed 70% Polyester/30% Acrylic. Ideal for suits, pants, skirts, jumpers and dresses. Choice of shades includes Black, Brown, Navy, Burgundy and Bottle Green. Fully washable. Made in Canada ..... Yard 2.96

54" Brushed Velour Knit
A soft clingy knit made of an Arnel Triacetate/Nylon blend. Make a cozy housecoat or go to town in a dress or top. It's the fabric with the texture you'll love to wear at a super price ..... Yard 3.96

48" Washable Brushed Flannel
What could be more classic for fall? A Polyester/-Viscose Rayon blend. For suits, separates and dresses. In Oxford Grey, Black, Brown and other popular autumn shades. Good value at this low price. Canadian made ..... Yard 2.99

44"/45" Easy-care Mini Prints
Dots, stripes and tiny florals make an interesting group to mix and match or team up with solids. Brown, Rust, Black and Green are combined with Camel — the newest fashion shade for Fall '77 Polyester/Cotton. Canadian ..... Yard 1.99

brother
Special Purchase With Case
Versatile machine with built-in blind stitch for professionally tailored hems, 3 needle position for greater versatility. Built-in buttonholer. Pushbutton reverse for sewing in either direction. Machine darns, make appliques and monograms. Accessory kit and detailed instructions included.
219.95 each

Woolco DEPARTMENT STORES A DIVISION OF F.W. WOOLWORTH CO. LTD.
Town and Country Shopping Centre Douglas Street and Saanich
Personal Shopping only, please! Store Hours: Monday to Saturday 10 a.m. to 10 p.m.
ENJOY THE RED GRILLE FROM LIGHT SNACKS TO MEALS...

IT'S LEATHER WEATHER
Autumn At Elley's
Drop in and see the new leather fall fashions. Shop now while there is a full selection for men and ladies.
Back to school specials. We still have a good selection of ladies' jackets and pant coats priced from $50.00. These are a tremendous value.
NOTE
Elley would ask that if your present garment needs repair or alteration, please bring it in now before the fall rush.
CHARGEX MASTER CHARGE
ELLEY'S LEATHER FASHIONS LTD
738 JOHNSON, PH. 383-7834
(conveniently located in the Parkade complex)
OPEN 9:30 to 5 p.m.

Sauna with twist

VANCOUVER (CP) — For $12,900 a sinfully sensuous experience can be bought, but it's something that you can usually get for free by going outside.

And for $15,480 you can include little extras such as AM-FM stereo and eight-track and an art nouveau painting.

What's for sale? Environment, a sauna-like cabinet with a difference.

According to its Canadian distributor, Jack K. Little Ltd. of Vancouver, Environment is "not a sauna, not a shower, not a steambath, not a sunroom, (it) is a combination of all these delights.

"You might begin with sun, move into jungle steam, cool off with a tropical downpour and dry off with desert wind."

On display at the Home Showmart at Pacific National Exhibition, Environment was developed by the Kohler Company of Wisconsin, specialists in bathroom and plumbing fixtures.

It allows the user to experience five kinds of weather, said demonstrator Bob Karsgaard.

There is Baja Sun — four sunlamps; Spring Showers — six spray heads with temperature controls from 15 to 43 degrees; Jungle Steam; Tropical Rain and Chinook Winds — two warm air circulating systems.

The weather simulation takes place in a teak cabinet that measures about seven feet by three feet. The user sets the program for the appropriate length of time — for example 20 minutes of sun followed by a spring shower, 15 minutes of jungle steam with a cooling 10-minute tropical rainstorm and lastly, a 15-minute chinook for drying off.

The units came on to the U.S. market earlier this year.

OPENING AUGUST 31
AND WE'LL HAVE EVERYTHING FROM

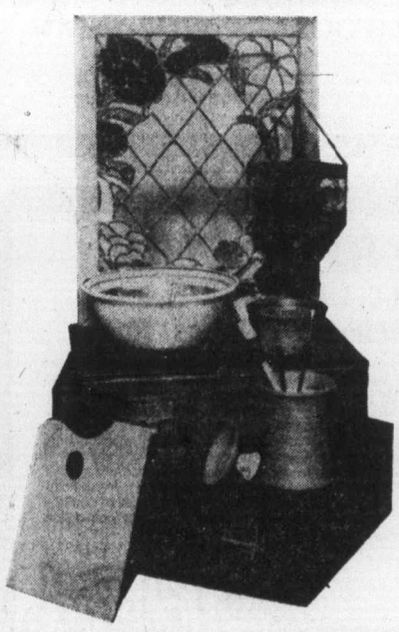

STAINED GLASS SUPPLIES
• German full-blown antique
• German opalescent
• Genesis
• Rona B Lead
• A complete range of tools and supplies, patterns and pattern books.
POTTERY
• Plainsman clay
• Tools and supplies
• Classes for beginners starting September 20
• 2 lessons per week for 6 weeks
• Morning and evening classes
• Wheel throwing and hard building techniques
• $90.00—includes 25 lbs. of clay. Instructor—Wilma Coutts
ART
• Windsor Newton
• Permanent Pigment
CHILDREN'S ART (including pre-school supplies)
• Reeves
• Canada Crayon
Also Batik and Macrame Supplies and books for all crafts.
There is space and work tables available for stained glass work.
Free parking on Douglas St. and in rear of store.
Bring this ad in for 5% discount on initial purchase over $10.00
ISLAND CRAFT SUPPLY LTD.
2506 Douglas St. Tel: 384-0421

Plums the apple of sweet-tooth's eye

By PHYLLIS HANES
Colonist-Monitor Services

BOSTON, Mass. — Fresh California plums start arriving in markets in May and continue through September, but it is in midsummer, when they are at their peak, that the biggest variety is available.

There are yellow plums with red inside, blue-black plums with amber flesh — some best for eating out of hand and others just right for cooking.

Choosing plums from a multicolored display in your local supermarket can be intriguing, and perhaps bewildering, since some 20 or more varieties are shipped fresh throughout the country from California orchards.

There are the popular Santa Rosas, the heart-shaped Red Roy, the El Dorado with its purple-black skin and amber flesh which turns pink when cooked, the Elephant Heart with its pale greenish-amber skin and bright pink flesh, and the black-red Nubiana which is firm and sweet for eating and also excellent for cooking.

With all those plums it is often easier to think of them as divided into two different categories: Japanese and European. The majority we see in American markets are of Japanese variety — bright red, crimson, or yellow, medium to large, and very juicy.

By contrast, European-variety plums are always blue or purple,mildly sweet, and usually smaller than the Japanese variety. Plums are the most widely distributed of the stone fruits.

Yugoslavia leads in world production. West Germany is the second largest European producer, nearly equalling the output of the United States. Turkey and Japan are the leading Asian growers.

When buying ripe plums select those that are full colored for their variety, and firm, except for a slightly soft tip end — a good indication of ripeness.

If plums are not quite ripe, leave them at room temperature to ripen, but watch them carefully; they turn to ripe to overripe very quickly. Refrigerate immediately when ripe. They'll keep in the refrigerator for three to five days.

If your plum recipe calls for peeled plums, simply hold the plum with a fork in boiling water until the skin cracks, then peel as you would a tomato. As for pitting plums, some are almost freestones, and the pits pop out easily (Mariposa and Laroda, for example).

Others are freestone enough to cut along the seam, twist neatly in half, then cut the pit from one side. (El Dorado and Queen Ann can be handled like this.) With the other plums, including the Santa Rosa, it's best to slice in to the pit and cut the fruit away in wedges.

Here are some delicious plum recipes that will make everyone appreciate the fruits of the summer months:

FRESH PLUM PIE

4 cups fresh plums (about 2 pounds)
1¼ to 1½ cups sugar (depending on sweetness of fruit)
3 tablespoons cornstarch
1 teaspoon cinnamon
¼ teaspoon salt
1 tablespoon each butter and lemon juice
Pastry for two-crust pie (9 inch)

Quarter, pit, and measure plums. Set aside. In saucepan, mix sugar, cornstarch, cinnamon, and salt. Add plums, butter, and lemon juice; stir gently until sugar liquifies. Bring mixture to boil, stirring constantly; cook three minutes.

Set aside to cool slightly while preparing pastry. Roll out pastry on lightly floured surface; use half to line nine-inch pie plate. Cut remaining pastry into strips for lattice top.

Pour plum mixture into pastry-lined pie plate. Adjust lattice strips. Crimp and seal edges. Bake in 425-degree (F.) oven 10 munutes; reduce temperature to 350 degrees (F.) and continue baking 40 minutes more. Serve warm or cold.

To catch any spills, bake pie on cookie sheet or a square of aluminum foil. Makes six to eight servings.

FRESH PLUM PUDDING CAKE

3 cups sliced fresh plums (about one pound)
¾ cups water
¾ to 1 cup sugar (depending on desired sweetness)
1 tablespoon lemon juice
¼ teaspoon allspice
¼ cup butter or margarine, softened
½ cup sugar
1 cup flour
2 teaspoons baking powder
¼ teaspoon salt
½ cup milk

Make topping by combining first five ingredients in saucepan. Bring to boil. Remove from heat. There should be three cups combined fruit and juice. Add water if necessary. Let stand while mixing cake batter.

In two-quart casserole, cream butter and sugar. Sift flour, baking powder, and salt; stir into creamed mixture alternately with milk. Beat smooth. Spread evenly on bottom of casserole. Pour plum mixture over batter.

Bake in 375 degree (F.) oven 55 to 60 minutes. (During baking, a cake-fruit layer rises to top and a plum sauce forms on bottom.) Cool 5 minutes. Spoon some cake and sauce into each dessert dish. Make 6 servings.

PLUM SAUCE

1 chopped onion
1 tablespoon oil
2 tablespoons cornstarch
¾ cup sugar
¾ cup vinegar
tered plums
½ teaspoon salt
¼ teaspoon almond extract.

Saute chopped onion in oil until soft. Mix cornstarch with vinegar and sugar; add to onion. Cook, stiring, until thick. Add plums, salt, and almond extract. Continue cooking until plums are tender.

For barbecued spareribs, brush sauce on ribs after they have been partially cooked; continue basting as they grill. Heat up remaining sauce and serve with the ribs.

Whatever the color, plums make tasty pies

CARROT QUANDARY

OTTAWA (CP) — Frozen baby carrots for the retail and institutional market are being introduced into Canada.

As the value of processed and fresh-pack baby carrot or mini-carrot products imported into Canada has been increasing at such a rate, Agriculture Canada has been conducting a two-year research project to determine sizes and grades for the carrots.

One of the problems from a consumer viewpoint, a spokesman said, is in differentiating between genuine baby carrots and carrots that have been cut and rounded to a specific size, a practice the department wants to discourage.

Bulletin Board

The Women's Auxiliary to 800 Pacific wing, Royal Canadian Air Force Association, will meet at 8 p.m. Thursday at wing headquarters, Wilson Street.

□

MEETING

St. Andrew's and Caledonian Society will meet at 8 p.m. Thursday at Holyrood House. A social will follow.

□

PENSIONERS

Canadian National Railways Pensioners will meet at 2 p.m. Friday in St. John Ambulance hall, 941 Pandora.

□

RABBI SPEAKING

James Bay New Horizons Society will hear Rabbi Leo Abrami speak on The High Days at its meeting at 10 a.m. Friday at 234 Menzies.

□

LABOR PICNIC

Unemployment and Wage Controls will be the theme of the 22nd annual Vancouver Island Labor Picnic and concert Sunday, starting at 1 p.m. at Parksville Community hall. The picnic is sponsored this year by all four labor councils on Vancouver Island and trades unions from Victoria to Campbell River. There will be speakers from the labor movement, entertainment by folksong and fold rock performers, a salmon barbecue, children sports and men's and women's tug-of-war events.

Better idea against rust

OAKVILLE, Ont. (CP) — An improved paint system to provide added corrosion protection to Ford Motor Co. of Canada Ltd. cars and vans has been installed at the Oakville assembly plant, Gerry J. Fotiades, plant manager, has announced.

The new system, described as the first of its kind in Canada, uses a process in which negatively charged car and van body shells are submerged for three minutes in a 105,000-imperial-gallon mixture of positively charged water and epoxy ether.

TED LAPIDUS
. . . one of Europe's leading names for quality fashions.
• pure wool co-ordinates
• quality and fashion
• available exclusively at . . .
8-30
gibson girl
1211 DOUGLAS

WHEN A HEARING AID CAN HELP
Ask to see the Solo Beltone's exciting, inconspicuous all-within-the-ear aid
Beltone
WHEN A HEARING AID WILL HELP
BELTONE HEARING AID SERVICE
613 YATES
382-3323

FALL SALE
20% OFF
CUSTOM FRAMING
"experienced in every type of picture framing"
Graphics, needlework, photographs, oils, watercolours, circles, handcarved, museum mounting, non-glare glass, mirrors, shadow box, metal mouldings, batik, mounting, plexiglass, oval and circle mats, 200 plus mouldings, in stock.
Titus Gallery
890 Fort St. at Quadra
master charge
CHARGEX
8-31

MAKE THE "Y" PART OF YOUR LIFESTYLE THIS FALL . . .
. . . Dance
. . . Swim
. . . Exercise
. . . Yoga
. . . Leisure Arts
. . . Pre-School Programs
. . . Youth Programs
REGISTER NOW
YM-YWCA, 880 Courtney Street
386-7511
8-31

VICTORIA Fabric Shop LTD.
MONEY SAVERS FOR BACK TO SCHOOL
Polyester and Cotton KNITS
Versatile and easy care. 60" wide.
PLAINS Reg. 4.98 SALE 2.49
STRIPES and PRINTS Reg. 5.98 SALE 2.98
100% Polyester Pebble CREPE
In 12 Glorious shades including red, white, blue, greens, yellows and more. 45" wide. Reg. 3.98.
SALE 2.49
The Ever Popular COTTON CHAMBRAY
In an excellent selection of patterns.
45" wide. Reg. 3.98 SALE 2.49
Texmade "GOOD TIMES"
An excellent weight polyester and cotton for pants, jumpers, skirts.
45" wide. Reg. 3.49 SALE 2.99
PRINTED CORDUROY
In colors and patterns to suit every taste. 36" and 45" wide.
Reg. to 5.98 SALE 1.99
Single Knit INTERLOCK JERSEY
Attractive colors and patterns.
54" to 60" wide.
Reg. 3.98 SALE 1.49
Plain light to medium weight DENIM
In navy, soft blue and black.
45" wide. Reg. 3.98 SALE 1.99
Smart ACRYLICS
In stripes and checks, machine washable. 58" wide Reg. 5.98 SALE 4.98
Washable WOOL AND POLYESTER BLENDS
In fine tweeds and herringbones.
60" wide Reg. 12.98 SALE 5.99
Medium Wale CORDUROY
In an excellent range of popular colors. 36" wide
Reg. 3.98 SALE 2.99
100% WOOL AND WOOL BLENDS
In plaids and checks.
54" wide Reg. 7.98 SALE 4.99
PLUS MANY UNADVERTISED SPECIALS THROUGHOUT THE STORE
OPEN MON.-SAT. 9-5:30
8-30
1218 BROAD ST. Between YATES and VIEW 382-8514

Where will your dollars go as far as you go?
Is Zurich a better travel buy than Amsterdam? Will a flight to Paris cost more or less than a Caribbean cruise? We can tell you.
we're up-to-date on the dollar, the mark, the franc, the pound—you name it.
Come in and shop for a vacation the same way you'd shop for anything else. You can bet your bottom dollar you won't pay top dollar with us.
FLY and CRUISE the MEXICAN RIVIERA with PRINCESS CRUISES
Including Air. From $819.00 for 7 nights
People Going Places call us
• STRY TRAVEL
2610 Douglas St.
386-8745
• HILL TRAVEL
2230 Oak Bay
598-3131
(Part of Stry Travel)

It's B.C. flavour saving time.
During the all-too-short fresh fruit season, Bartlett Pears are a great family favourite—as a refreshing snack right out of the fruit bowl...on cereals... as a wholesome, tempting lunch box fruit...and in summery salads and desserts.
And for *year-round* good eating, economy and convenience, home-preserving is the answer.
B.C. Bartletts preserve beautifully, and right now is the time to save that luscious sunshine flavour in your own home-made preserves and jams.
B.C. BARTLETT PEARS
Next to fresh—your own preserves are best!
For your copy of our home-canning and freezing booklet "Sunshine Meals", send 25¢ to B.C. Tree Fruits Limited, Department 'N', Kelowna, B.C.

Ottawa lures student ideas

OTTAWA (CP)—The federal government will pay up to $100,000 a project for programs that give full-time students practical work experience, Employment Minister Bud Cullen said.

"I hope that this funding—a start—will give impetus to the gradual growth of such programs and provide incentives for experimentation and innovation in this area," Cullen said in a speech prepared for delivery in London, Ont., to the Canadian Association for Co-operative Education.

Cullen said the provincial governments had reacted favorably to the federal proposal.

To "receive favorable consideration" for federal grants, projects must offer a new service; participants should be full-time secondary or post-secondary students; work placements should be "with established employers"; placements of post-secondary students should be related to the courses they are taking and federal funds should not be used to subsidize student wages, Cullen said.

However, he said the federal government would be flexible in the early stages of the program.

"Once we have approved a financial plan and signed a funding agreement for a specific project with the province and educational institution involved, the federal government will transfer funds to the province for that purpose."

But the government did not intend "to play an on-going support role for individual co-operative education programs."

"Provinces should be willing and able to carry on with them once federal support ends," Cullen said.

Blood link to epilepsy

CHICAGO (UPI) — Epilepsy has been linked with a chemical deficiency in the blood, a researcher has told the American Chemical Society.

The disease, which has long baffled researchers, has been linked with diminished levels of manganese in the blood of some patients and their mothers, Dr. Yukio Tanaka of St. Mary's Hospital, Montreal said.

Research has revealed that, in general, children with convulsions have lower manganese levels — 8. micrograms per litre of blood compared to a normal average of 14.5, Tanaka said.

Blood analysis of a child afflicted by seizures during an eight-year period revealed a manganese level of only 6.5 micrograms per litre of blood.

Penicillin curb suggested

WASHINGTON (UPI) — The U.S. Food and Drug Administration Monday has proposed eliminating routine use of penicillin as a growth promoter for livestock.

If imposed, the ban could cost consumers a little over five cents per person a year in higher prices for some meats, the administration estimated.

The goal is to preserve penicillin effectiveness as a medical treatment in humans. Continious long-term use of small amounts of penicillin in animal feed presents a risk that bacteria in the animals would generally develop resistance to the antibiotic, it said.

This resistance can be transferred to humans, not so much through the eating of penicillin-treated meat as through handling or processing meat or working with livestock, FDA said.

"As the use of penicillin and other antibiotics has increased over the years, drug resistance in people and animals also has increased," said Dr. C. D. Van Houweling, director of the administration's bureau of veterinary medicine.

"We are particulary concerned because resistance to a single antibiotic like penicillin may lead to simultaneous resistance to other antibiotics as well."

He said the administration has concluded that the benefit to the livestock industry and consumers from the use of penicillin in animal feed "does not outweigh the potential long-term risk to the public health if bacteria become resistant to this important antibiotic." The proposal would affect mostly feed for chickens, turkeys and swine.

It would not prevent veterinarians from prescribing penicillin to treat outbreaks of disease in animals.

About 10 per cent of chickens and turkeys and 30 per cent of swine raised for food are given food containing penicillin, FDA said.

'Outlaw arsenic in smoke'

WASHINGTON (UPI) — The U.S. Environmental Defence Fund has petitioned the government to crack down on the amount of arsenic in smoke from factories and smelters, saying studies continued to indict it as a cause of both lung and skin cancer.

"Potentially a fairly large segment of the population is being exposed (to arsenic) although the levels vary by location," said Robert Rauch, a fund lawyer.

The group asked the Environmental Protection Agency to list arsenic as a "hazardous air pollutant" as defined by the Clean Air Act. Such a move would be followed by a public hearing and within 180 days a proposed regulation to reduce arsenic emissions.

"EPA action on arsenic is long overdue," Rauch said. "Over nine months have lapsed since the National Academy of Sciences concluded in a far-reaching report on arsenic that 'there is strong epidemiological evidence that inorganic arsenic is a skin and lung carcinogen in man.'

"Other studies have shown that airborn arsenic emissions from industrial plants have caused an increased incidence of cancer in the surrounding population. One such study conducted ... in communities located around a pesticide plant in south Baltimore which emitted arsenic into the air, found an estimated increased risk of lung cancer in one study area for males of 3.0 to 3.6 over the risk in a controlled population."

Sears

Save $20

Canadian-made jackets of luxurious Cabretta leather... now that's value!

79.99

Reg. $100

Get a great buy on one of these beautiful jackets for a big fashion impact this fall! Shown are three of five new looks in rich Cabretta — the leather that gets even more soft and supple with wear! Each is warmly lined with quilted acetate; has all the latest detailing, about 28" long. Leather-clean. All styles may not be available in all colors, sizes.

Tan, black, cherry, rust, brown. Misses' sizes 8-18 in group.
a-Jacket with wing collar, 2 pockets, tie belt. 17R 000 817 B.
b-Belted blazer style with pintuck detailing, 2 pockets. 17R 000 827 B.
c-Shirt-collar style. Pintuck details, 2 pockets, belt. 17R 000 813 B.

Sears Women's Coats (17) Personal Shopping
Advertised price in effect 9:30 a.m. Wednesday, Aug. 31 through 5:30 p.m. Saturday, Sept. 3, while quantities last.

Don't miss out on our Diamond Spectacular only 4 days left!

Simpsons-Sears Ltd.
3190 Shelbourne Street. Lots of Free Parking

Cocaine floods into U.S.

NEW YORK (UPI) — The flow of cocaine from South America into the U.S. has reached alarming proportions and previous estimates of cocaine smuggling were only "a drop in the bucket," according to Representative Lester Wolff, New York Democrat.

A task force headed by Wolff, chairman of the U.S. House Select Committee on Narcotics Abuse and Control, recently returned from a two-week tour of Peru, Bolivia, Colombia, Ecuador, Chile and Brazil.

Wolff said the task force set out on its investigation with reports that between 30 and 70 tons of cocaine are smuggled into the U.S. annually from South America.

"These estimates prove to be a drop in the bucket," Wolff told a press conference. "In reality more than 200 tons of cocaine are being shipped annually from Peru and Bolivia alone."

Wolff said cocaine starts off at $60 per kilo and sells for $600,000 per kilo by the time it is cut and sold to users in American and European cities.

The smuggling increase "will make cocaine as commonplace in our society as marijuana," he said.

One way to cut down on cocaine smuggling would be to get peasant farmers to grow legal cash crops instead of cultivating the coca bush, from which cocaine is derived, he said.

He criticized the U.S. state department for not putting enough diplomatic pressure on countries where the cocaine trade is based.

Wolff identified Peru and Bolivia as the major producers of coca; Chile, Ecuador and Colombia as the major processors, and Colombia and Brazil as chief traffickers.

Whoops goes the moops

EAST LANSING, Mich. (AP) — The two Asian students stood on the sidelines, staring at what appeared to be a crowd of crazy people—some armed with plastic hammers, some with garbage can lid shields — racing around in pursuit of a grapefruit-sized ball.

"What game is this?" one of the students asked.

"Moopsball," was the answer.

Actually, it was only an abbreviated version of the bizarre sport, dreamed up by science fiction writer Gary Cohn.

Cohn's original game, drawn up in his short story, The Rules of Moopsball, called for 324 players, two wizards and 51 referees on a field 10 times the size of a football field.

But for Saturday's inaugural game, played as part of a science fiction writers' gathering, they scaled things down. There were only about 20 players and four referees on a regular football field.

Cohn said the object of Moopsball was to get the foam-rubber ball into the other team's goal — a garbage can — and in the process "smash anyone who gets in the way."

Sears

This Week's Kenmore Big Buy!

Save $30

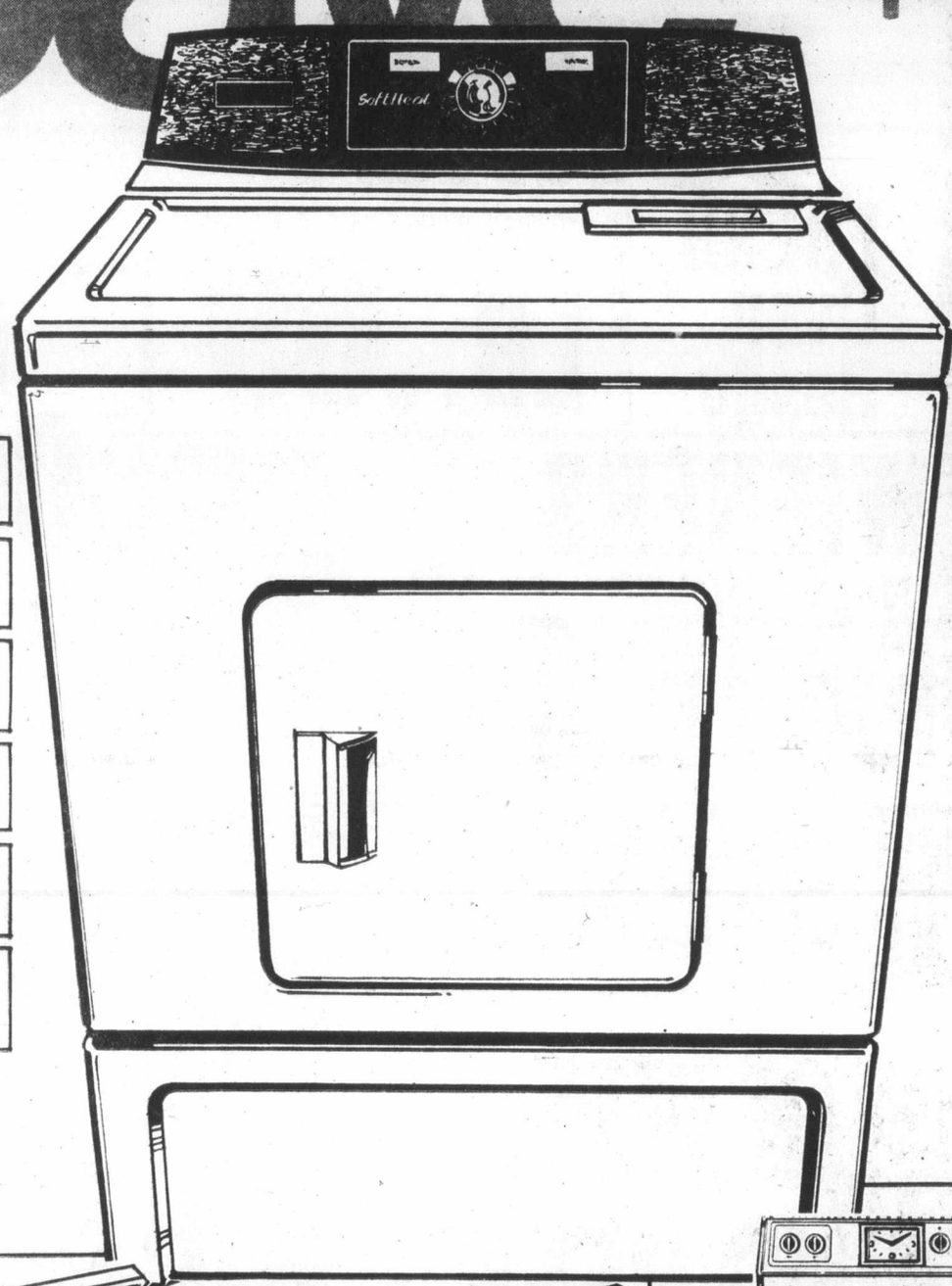

BUILT-IN SAFETY
Push-to-start feature and drum stops when door is opened.

RECESSED TOP
Acts as a spill-guard and is a handy work surface.

LINT SCREEN
Is super-large and on top so you don't have to stoop.

PORCELAIN TOP
Porcelain-on-steel top won't stain or rust; acrylic finish steel cabinet.

ROOMY INTERIOR
Can dry the largest load that its companion washer can wash.

INDIRECT HEAT
Protects clothes from damage due to overheating.

Kenmore 'Soft-Heat' automatic dryer. Only 229.98

Reg. 259.98

Heat diminishes as clothes dry to prevent over-drying. No-heat 'air' cycle. Extra-large drum can dry the largest load its companion washer can clean. Super-size lint screen on top so you don't have to stoop to empty it. Push-to-start in timer.
Door safety switch. Wht. 26R 087 100

Sears Washers & Dryers (26) Phone Enquiries. 595-9111.
Advertised prices on this page in effect now through 5:30 p.m., Sat., Sept. 3, while quantities last.

CHECK THESE OTHER GREAT KENMORE APPLIANCE VALUES THIS WEEK AT SEARS!

Low price for 14.6 cu. ft. capacity chest freezer
259.98 White
Holds a whopping 510 lbs. for the family! Has easy-reach basket and interior work light. Counter-balanced lid frees both hands. Has lock and semi-recessed handle. (26R 029 150)
Sears Freezers (47)

Outstanding buy on all-Frostless refrigerator
429.98 White
13 cu. ft. model that's completely Frostless. You get 2-door convenience with a freezer section that holds 79 lbs. Freezer door shelf, 3 slide-out shelves; full-width crisper. 46R 037 900
Sears Refrigerators (46)

30" Kenmore range with an automatic oven
279.98 White
Features clock-controlled, automatic start/cook/off oven. Has 4 Infinite-heat; plug-out elements. Minute minder; timed appliance outlet; removable oven door and storage drawer. 22R 060 070
Sears Ranges (22)

Microwave oven with 400-w. cooking power
299.98
Cooks up to 70% faster than a conventional oven. Reheats food and defrosts frozen food in minutes. Cooks directly on glass, china or on paper. Has 10-min. timer. 22R 099 071
Sears Ranges (22)

Simpsons-Sears Ltd.
3190 Shelbourne Street. Lots of Free Parking. No Tickets, No Time Limit.

Berkowitz found unfit to stand trial

David Berkowitz, the suspected Son of Sam killer, Tuesday was found by psychiatrists to be "paranoid" and incompetent to stand trial for the ambush murders of six young men and women. The court-ordered psychiatric report, unsealed in state supreme court in Brooklyn, said his prognosis was "guarded." Justice **Gerald Held**, who must make the legal determination of whether Berkowitz should stand trial, scheduled a hearing for Oct. 4, at which both the Brooklyn district attorney and Berkowitz' defence attorneys were expected to call their own psychiatrists to the stand.

□

Neelam Sanjiva Reddy, who became president of India five weeks ago, will fly to New York City shortly from New Delhi for emergency treatment of possible lung cancer.

NAMES in the NEWS

Reddy
. . . emergency trip

□

Frank DeCorleto, a paroled murderer, killed his wife and child because "God hates me" and then held police at bay with a high-powered rifle for 15 hours before taking his own life in East Hartford, Conn.

□

Yugoslavia President **Josif Tito** received a spectacular welcome in Peking Tuesday on his first visit to China as about 100,000 dancing, chanting people staged a carnival-like reception for the 85-year-old statesman.

□

Actor **Walter Pidgeon's** vital signs are stable but he remains in serious condition from a blood clot at a Santa Monica, Calif., hospital.

□

Jean Hagen, a versatile actress best known as **Danny Thomas'** wife in the television series Make Room For Daddy, has died of cancer in Hollywood at the age of 54.

□

Israeli Prime Minister **Menahem Begin** said in Tel Aviv that Arab insistence on Palestinian representation was making it impossible to reconvene the Geneva Middle East peace talks. Begin rejected a Syrian suggestion for indirect representation of the Palestine Liberation Organization in peace talks.

□

One of three men charged with trespassing in the Memphis, Tenn., graveyard where **Elvis Presley** is buried was identified as the man who tipped police to a plot to steal the singer's body and hold it for ransom. Police said **Ronnie Lee Adkins**, 26, was the police contact in the alleged graverobbing plot.

□

The Vatican has again denied that Pope **Paul VI** might retire on his 80th birthday next month. There were published reports Tuesday of insistent rumors in the pope's hometown of Brescia that he would retire on his birthday Sept. 26 and spend his remaining days at a monastery in the city.

Const. **Lionel Warren Smith**, a Vancouver city policeman was in stable condition Tuesday after he was shot in the arm twice during a high speed chase following a hold-up at a Vancouver credit union. Two suspects were captured a short time later as 60 other officers and a police dog joined the search. A third man was being hunted.

□

More debate and study is needed on the issue of euthanasia, Most Rev. **Frederick Donald Coggan**, Archishop of Cantebury, said in Toronto. The archbishop said he had not seen a report presented two weeks ago at the Anglican synod in Calgary which suggested that life-support systems be withdrawn for infants born with severe neurological defects.

Needle replaces volts in Texas death chair

HUNTSVILLE, Tex. (AP) — The death injection, approved by the Texas legislature for condemned prisoners, will be administered in the electric chair that has killed 361 people since 1923, state corrections officials said Tuesday.

Ron Taylor, a spokesman for the corrections department, said the procedures will remain the same. The chair will be in the same place in which it has been for 54 years.

"But instead of electricity passing through his body a chemical will be injected," Taylor said. The corrections department will not identify the person who will administer the injection, he said.

So far, it has not been determined what chemical or combination of chemicals will be used for execution. Taylor said that decision will be made by Sept. 12—one day before convicted murderer Howard Lincoln King, 53, is scheduled to die.

"We've limited it to three substances: sodium thiopental, succinylcholine chloride or sodium cyanide; one or more in some combination will be used," Taylor said.

GROUP 5
BLANSHARD & JOHNSON

WAREHOUSE FOOD STORES
OPEN EVERY NIGHT 'TIL 9, SAT. 'TIL 6
Prices Effective at all Stores Wed., Thurs., Fri., Sat. — Stock on Hand Only

WEDNESDAY ONLY
AUGUST 31st
CIGARETTES
ALL POPULAR BRANDS 5.49 PER CARTON
Limit 2 Cartons per Family

TURKEY
FRESH Oven Ready
UTILITY
Available Wed., Thurs. & Fri. only
LB. .69

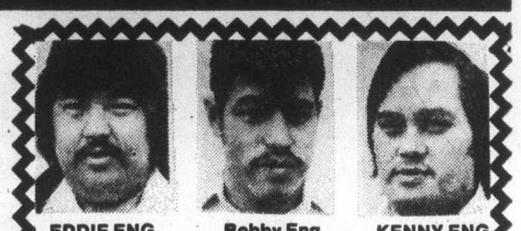
EDDIE ENG Quadra St. Warehouse
Bobby Eng Quadra St. Warehouse
KENNY ENG Quadra St., Warehouse

WIENERS
No. 1 KOHLER LB. .65

DAD'S COOKIES
Oatmeal Chocolate Chip 1-LB. BAG .89

PRIME Grade A, grain fed.
RIB STEAKS LB. 1.49

BEEF PATTIES C.P. 2-LB. PKG. 1.29

SIRLOIN OR CLUB STEAK Grade A, grain fed. LB. 1.89

ARCTIC POWER
COLD WATER DETERGENT King Size (5 LBS.) 1.99

Lean Pure PORK SAUSAGE 1-LB. PKG. .99

ROAST BARON OF BEEF Grade A, grain fed. LB. 1.39

Sliced COOKED MEATS Assorted varieties. 2 6-OZ. PKGS. .89

EXTRA LEAN GROUND BEEF Grade A, grain fed. LB. .98

CUP-O-NOODLE A Very Quick Meal PKG. .49

SAUSAGE MEAT Fresh daily, LB. .49

TURKEY HIND QUARTERS All dark meat. Cryovac, LB. .59

SPRITE 3 26-OZ. BTLS. Plus Deposit, .89

FOWL CUT UP TRAY PACK, .37 LB.

THURSDAY ONLY
SEPTEMBER 1st
OLD DUTCH POTATO CHIPS Large Box .49
Limit 2 Boxes per Family

SUNBURST NOODLES 6 2-OZ. PKGS. 1.00

MAXWELL HOUSE INSTANT COFFEE 11-OZ. JAR 5.89

Squirrel, Creamy or Crunch style, PEANUT BUTTER 48-OZ. TIN 1.99

TOTAL DIET DOG FOOD 9-KG. BAG 4.99

11-OZ. PKG. EGG-O WAFFLES .69

Action will cost jobs – Broadbent

Oil hike 'gift' to rich

OTTAWA (CP) — Oil price increases approved by the federal government "will rob the economy of 30,000 to 35,000 potential jobs" at a time of rising unemployment, Ed Broadbent, leader of the New Democratic Party, said Tuesday.

Broadbent described the higher prices as irresponsible and said they were a gift to oil companies already raking in huge profits.

Effective Tuesday, the price of gasoline and heating oil could increase by 3.2 cents a gallon as a result of government-negotiated increases in crude oil costs.

In addition, the anti-inflation board allowed six companies to increase prices by up to a further 1.5 cents to cover higher refining, marketing and distribution costs.

"While the wages and salaries of working Canadians are held down below the current rate of inflation by the anti-inflation program, the AIB has irresponsibly permitted already profitable oil companies increase after price increase," the party leader said.

Broadbent said in a statement that profits of Texaco Canada Ltd. were up 66 per cent this year, BP Canada Ltd. 60 per cent, Gulf Oil Canada Ltd. 20 per cent and Shell Canada Ltd. 18 per cent.

Steady increases in the price of oil over the last three or four years had already cost the Canadian economy an estimated 100,000 jobs, adding considerably to the unemployment crisis, he said.

"There comes a point when any reasonable person expects that the government elected to represent them will begin to take their problems seriously," Broadbent said.

Mideast parley resumes soon

WASHINGTON (UPI) — Arabs and Israeli foreign ministers will come to Washington next month for a resumption of the Middle East talks, diplomatic sources said Monday, with the White House taking direct part in attempts to break the deadlock over reconvening the Geneva Middle East Conference.

Money-conscious lawyers 'lost credibility'

OTTAWA (CP) — Quebec judge Robert Cliche criticized lawyers Tuesday as reactionary conservatives more concerned with making money than promoting social change.

"Lawyers ar no longer people who want to take the plunge," Cliche told members of the Canadian Bar Association at their annual meeting here.

Cliche, former head of a Quebec royal commission into the construction industry and one-time New Democratic Party leader in the province, accused lawyers of rearing up in opposition whenever governments proposed forward-thinking social legislation.

Lawyers tended to isolate themselves in beautifully-equipped offices full of expensive pictures — "they're often in very bad taste" — using telephones as their main means of communication.

A very sensuous Celica GT Liftback.

A very sensible buy.

Celica gives you economy with style, along with superb performance, terrific handling, plus all the comforts of a personal car. Plus Celica gives you the choice of the GT Hardtop, the ST Hardtop and the incredibly popular Celica GT and ST Liftbacks.

And if Celica isn't for you – there are nine different Corollas, two Coronas, four tough trucks, the brand new Toyota Canadian and the legendary Land Cruiser to choose from.

That's a choice at its best. And you can make it at over 1200 Toyota dealers in North America.

TOYOTA

ANNIVERSARY SALE

ALL WAREHOUSES JOIN IN CELEBRATING THE QUADRA ST. STORE ANNIVERSARY!
PRICES EFFECTIVE AT ALL WAREHOUSES WED., THURS., FRI. AND SAT.

• 3475 QUADRA • BURNSIDE PLAZA • 877 GOLDSTREAM
47 Songhees Rd. Hours: 9-6 Mon. to Sat.
OPEN EVERY NIGHT 'TIL 9 OPEN SAT. 'TIL 6

BICK'S SWEET MIXED PICKLES 24-OZ. JAR .89

HEINZ FANCY PURE TOMATO JUICE 48-OZ. TIN .59

ROYALE 60's FACIAL TISSUE 4 Pkgs. 3 for .89

ROYALE FINEST TOILET TISSUE 4 ROLLS .79

BICK'S PICKLES Yum Yum, 24-OZ. JAR .89

CARROTS No. 1 LOCAL 3 LBS. .29

CHEF BOY-AR-DEE PIZZA DOUBLE SIZE, EA. .99

CABBAGE No. 1 LOCAL, FRESH. LB. 9¢

NABOB GOOSEBERRY JAM New Pack, 24-OZ. TIN .69

NABOB PURE 48-OZ. TIN JAM 1.39 PEACH, RED PLUM, APRICOT, NEW CROP.

LOCAL HOTHOUSE LONG ENGLISH CUCUMBERS 3 FOR 1.00

WILSON'S FRESH FROZEN FRENCH FRIES 2-LB. CELLO BAG .39

CANTALOUPES Vine Ripened, Size 23 3 FOR 1.00

McCAIN FROZEN GREEN PEAS 2-LB. CELLO BAG .69

FRIDAY ONLY SEPTEMBER 2nd WILSON'S ICE CREAM 4-LITRE PAIL 1.99 Limit 1 Pail per Customer

B.C. FRESH PEACHES Eating or Canning. LB. .39

SATURDAY ONLY SEPTEMBER 3rd OVEN-FRESH WAREHOUSE BREAD 24-OZ. LOAF White or Brown. Limit 2 Loaves per Family. .39

FLOUR ROBIN HOOD 20-LB. BAG 1.99 Limit 1 with $10.00 order or over

IMPERIAL MARGARINE Fit for Everybody! 3-LB. PKG. 1.69

HEINZ RED KIDNEY BEANS 3 14-OZ. TINS 1.00

HEINZ BEANS In tomato sauce. 2 14-OZ. TINS .79

Fired official lecher —girl

SAN ANTONIO, Tex. (UPI) —A female employee of Southwestern Bell testified this week that a fired executive suing tthe company for libel was "a dirty old man" who'd walk by women workers and "pat them on the behind."

Bell lawyers have attempted to portray former San Antonio commercial manager James Ashley and the late T. O. Gravitt as men who insisted upon sexual favors from women in exchange for promotions.

"He (Ashley) was known to be a dirty old man — always after the women, always on the make," Bobbye Padelecki, a local Bell employee told the jury which is hearing a $35 million lawsuit filed by Ashley and the survivors of Gravitt.

The attractive blonde said Ashley made her sit on his lap and take dictation when she interviewed for a job as a secretary.

"When he'd come into the office, everybody would just freeze. They were scared. I've seen him walk by women and pat them on the behind," she said.

Bernadette Heroux, another of 15 female Bell employees who testified, said she was transferred from St. Louis to San Antonio and engaged in several sexual acts with both Ashley and Gravitt in their offices, her apartment and on a trip to Piedras Negras, Mexico.

Patricia Bailey of Austin, said Ashley once "urinated in a tree in my office. The tree died."

Mrs. Bailey said she volunteered to testify because she was "sick and tired of hearing two years of lies about my company and my friends" by Ashley.

When Maloney asked her if she was circulating rumors that could destroy his client, she angrily replied: "If Mr. Ashley was worried about being destroyed by rumor, he'd have cleaned up his act a long, long time before he was dismissed."

The lawsuit contends Gravitt, Texas vice-president of the telephone company, committed suicide on Oct. 17, 1974, and Ashley was fired two weeks later because they opposed an illegal political slush fund, wiretapping and questionable rate practices.

Bell attorneys have argued the two executives' own promiscuity with female employees started an investigation into their affairs.

Bell attorneys also introduced into evidence sworn statements from women identified only as "female employee Nos. 4 and 5" who said they attended a three-day sex party at the insistence of Ashley.

The party took place at a downtown hotel a month before the executive was suspended on Oct. 9, 1974.

"Mr. Ashley more or less indicated I was to be nice to his friend," said one of the women who admitted having intercourse twice with one of two men Ashley brought to the party.

The other women said she had sexual relations with Ashley in another room at the same time. She said she felt obligated to go to bed with Ashley "because if you don't you may not be around. If you do, you may get a promotion."

The woman described Ashley as "a lecherous man. He liked women, preferably young women."

'No paranoia' in Carter about Lance

WASHINGTON (UPI) — President Carter's spokesman has thrown fresh support around beleaguered budget director Bert Lance, and says Carter has not suffered "paranoia, exasperation or upset stomach" as a result of the controversy over Lance's financial dealings.

"I think I've made it clear there is no feeling on our part Lance has taken any action that would merit his being run out of government, and that's still our position," said White House Press Secretary Jody Powell.

As for Carter, Powell said, "He has not appeared to me to be visibly disturbed — period."

"He has not shown any signs of exasperation, paranoia or upset stomach," Powell said, and, "I think he fully understands the difficulty of the process."

It was reported during the weekend that Lance had not fully reported his financial situation at the time of his confirmation hearings.

Woolco

kids stuff: school stuff

Save 10 to 23%

ONE LOW PRICE

16.77 pair

Ladies' Fashion Sandals
A. Step out into a Back-to-school in breezy sandals. Uppers are all leather. They're leather-lined with adjustable ankle strap. Leather sole. Brown. Full sizes 7-10.
Reg. Woolco Price: pair 19.96

Ladies' Wedge Slip-ons
B. All-leather uppers. Rubber Crepe sole. Also available in open sling back. Rust. 6-9 even.
Reg. Woolco Price: pair 18.97

Ladies' Casual Shoes
C. All-leather uppers. 4-eye tie, wedge outsole. Moccasin toe style. Brick. 6-9 even.
Reg. Woolco Price: pair 19.96

Moccasin Style Shoes
D. For ladies. All-leather uppers. 2-eye tie. Rubber crepe sole. Tan, Brown. 6-9 even.
Reg. Woolco Price: pair 21.96

Wedge Sport Shoes
E. Ladies' with all-leather uppers. 4-eye tie. Rubber outsole. Padded collar. Tan. 6-9 even.
Reg. Woolco Price: pair 21.96

Ladies' Casual Oxfords
F. Easy-clean Uretane uppers. Moccasin toe. Platform sole. Canadian. Rust. 6-9 full.
Reg. Woolco Price: pair 20.96

Prices Effective 'til Saturday, Sept. 10, 1977, or While Quantities Last!

A WOOLCO STANDOUT SPECIAL

for your shopping convenience
Woolco
6 1234 5678 901
J R ROY

QUALITY FOOTWEAR FOR MEN & BOYS

Men's Canadian-Made Casual Shoes
Choose full-grain or split suede leather uppers. Moccasin toe. 2-eye tie. Rubber crepe sole. Made in Canada. Brown. Full sizes 7-11 ..... Pair $15

Children's Imitation Track Shoes
Shoes have "Panda" uppers with vinyl trimming, 4-eye tie. Moccasin toe. Made in Canada. Colours Navy and Brown. Even sizes: 11-3 ..... Pair $9

Boys' and Men's Vinyl Track Shoes
All man-made uppers. Full padded collar. Back tab. 2 Vinyl Suedine Navy stripes. White. Even sizes: Boys' 1-6, Youths' 11-3, Men's 7-9 ..... Pair $7

Boys' Quality Lace-Up Shoes
Good price. With man-made uppers. Decorative "Quarter" stitching on toe. Rubber sole. Made in Canada. Colour: Brown Sizes: 8½-3 ..... Pair 7.96

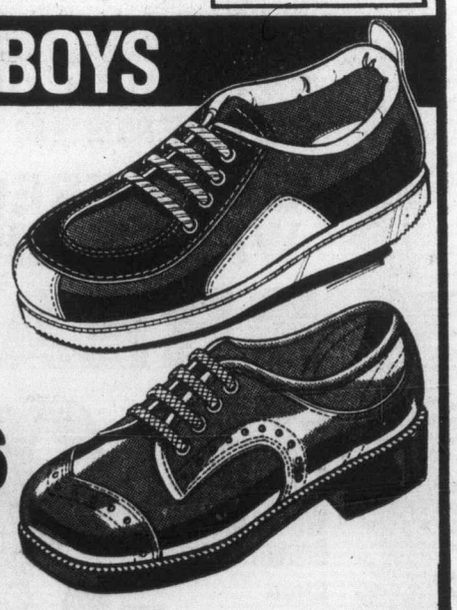

Woolco DEPARTMENT STORES
A DIVISION OF F.W. WOOLWORTH CO. LTD.

Town and Country Shopping Centre
Douglas Street and Saanich

Personal Shopping only, please!
Store Hours: Monday to Saturday
10 a.m. to 10 p.m.

ENJOY THE RED GRILLE FROM LIGHT SNACKS TO MEALS...

Extradition

Woman bucks charges

LOS ANGELES (UPI) — Lillian Gobert, 42, has told a judge she will fight extradition to Texas, where she is wanted for allegedly imprisoning 12 mentally deficient persons in a small, roach-infested house in an alleged plot to steal their pension cheques.

Municipal Court Judge Michael Burke ordered Mrs. Gobert to face an extradition hearing Sept. 28.

The judge also reduced bond for Mrs. Gobert from $120,000 to $100,000, but denied a request by her attorney, Richard Soll, that bail be lowered to $5,000.

Following the short bail-reduction hearing, Mrs. Gobert was remanded to the custody of sheriff's deputies and returned to the women's county jail.

"We will fight extradition on the grounds that the defendant is not a fugitive from justice, and did not commit a crime in the state of Texas and she did not flee from the state of Texas and, therefore, there is no grounds for extradition."

Mrs. Gobert was arrested by sheriff's deputies in Los Angeles at the home of a relative last Friday on a complaint charging her with 12 counts of false imprisonment.

Authorities in Texas claim she fled the state after officers went to a three-bedroom house in Spanish Camp, Tex., and found 12 mentally deficient or disabled Californians, aged 30 to 60, locked in an unventilated garage with only a gallon can for a toilet.

The victims, found undernourished and covered with sores, had a story of being hauled in trailers from Mrs. Golbert's unlicensed boarding house in Van Nuys, Calif., to the home in a black section of Wharton County, Texas.

Wharton County Sheriff's Capt. Joe Covarrubio said the victims — since in hospital and in satisfactory condition — were intimidated into surrendering power of attorney so their pension cheques could be cashed by Mrs. Gobert.

Federal authorities, meantime, were investigating whether there were any violations of the victims' civil rights or violations of pension cheque laws.

Elmer Arnold Thompkins, 74, of Van Nuys, who described himself as a "cook and flunky" for Mrs. Gobert, was arrested at the Texas home when the victims were found.

Another woman, Lee Etta Bradshaw, 49, was taken into custody in Texas and charged with unlawful imprisonment. She was jailed in lieu of $60,000 bond. Deputies said she had helped keep watch over the victims in Mrs. Gobert's absence.

Memories all he has left of her

KANSAS CITY, Mo. (UPI) — Don Evitts pauses now and then when he walks through his house, caught up in a flood of memories from a picture or a scarf or a book belonging to his wife, Loy.

"It still smells like her when I open the door," he says "nothing will start me crying worse than that.

For six months the house has remained much the same as it was before Loy disappeared — as if Evitts expects her to walk back in the door any minute. The walls are dotted with her photographs. Her clothes remain in her closet.

On Monday he finally decided to have the house painted.

"I believed then she was probably dead when she hadn't turned up within a month," he says. "I don't know that it's true but I had to accept it, so I could go on with my own life."

Mrs. Evitts, a legal secretary, left her office to go to lunch Feb. 28. She never returned. Thousands of hours of detective work have uncovered few leads.

Sgt. John Wilson of the police missing persons unit says the Evitts case will remain open.

But to her husband, she lives only in memories.

"A couple of days before she disappeared, when she walked in, her hair was fixed nice, she was dressed rather attractively," he remembers.

"She said 'Hi' as she walked by the couch there. That's the only recurring vision I have; that's the only thing I see if I let myself do it."

Evitts said the first month after his wife's disappearance made him a "total wreck," and friends feared he would become an alcoholic. "Then I went through a realization period," he says.

Woolco

kids stuff: school stuff

Save 25%

On Men's Denim Jeans!

A. Pre-washed Cotton Denim jeans; these are the RIGHT ones! Right for your budget, right for the campus. Contrast stitching and western-style flare bottoms make them right for looks. Five pockets make them right for practicality. Sizes: 30-40.

Woolco Sale Price: $11 pair

Reg. Woolco Price: pair 14.95

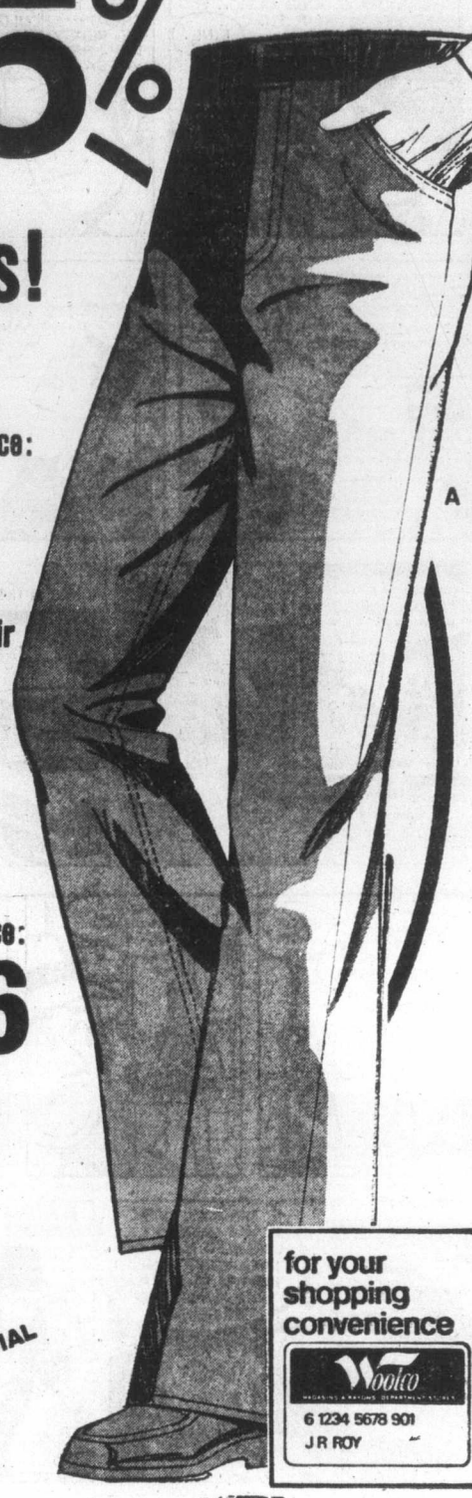

Save 1.99 on Corduroy Pants!

B. More savings for your school wardrobe, boys! 'Thunderbird' Cotton Corduroy pants in flare-leg style with elastic riser back, 2 front scoop pockets and all-round loops. Colours: Navy, Chocolate, Antelope, Black, Med. Blue, Green. Sizes 7-12.

Woolco Sale Price: 5.96 pair

Reg. Woolco Price: pair 7.95

for your shopping convenience
Woolco
6 1234 5678 901
J R ROY

A WOOLCO STANDOUT SPECIAL

Save 2.49 Boys' Corduroy Jeans!

Woolco's not kidding around when it comes to everyday basics for the school year. Take jeans for example. Here's a bargain on Cotton Corduroy jeans . . . so buy your next pair, or pairs, right now! Tough and rugged, they come in popular riser-back styling, with front scoop pockets and back patch pocket. Made in Canada. Plain shades. 8-18.

Reg. Woolco Price: pair 9.95

Woolco Sale Price: 7.46 pair

Prices Effective 'til Saturday, Sept. 3, 1977 or While Quantities Last!

A WOOLCO STANDOUT SPECIAL

Sweatshirts for Men!

Terrific toppers for your jeans! Wear them to lectures, to student council meetings or on dates. These Canadian-made Acrylic sweatshirts have hood with plaid insert plus knitted cuffs and waistband, 2 front pockets, drawstring on neck and zipper front. Colours: Black, Navy, Beige, Grey, Green, Chocolate. Sizes S-M-L-XL.

13.95 each

Boys' Gingham Sport Shirts With Western-Style Yoke!

In cool, comfortable Polyester/Cotton to help make those long hours at school easier on the lads! With long sleeves and details like Pearl-Finish dome snaps. Assorted checks. Sizes 8-18.

7.95 each

Boys' Hooded Sweatshirts With 2 Stripes on Sleeves!

Another smart Canadian-made basic for school! In 100% Acrylic, with full zipper front and contrast-colour hood and sleeves. Colours of Wine/Gold, Gold/Brown, Navy/Red. Sizes: S-M-L.

7.95 each

Woolco DEPARTMENT STORES
A DIVISION OF F.W. WOOLWORTH CO. LTD

Town and Country Shopping Centre
Douglas Street and Saanich

Personal Shopping only, please!
Store Hours: Monday to Saturday
10 a.m. to 10 p.m.

ENJOY THE RED GRILLE FROM LIGHT SNACKS TO MEALS...

MORGAN

LIL ABNER

JUDGE PARKER

ARCHIE

RIP KIRBY

BLONDIE

MARY WORTH

HI and LOIS

KERRY DRAKE

MOMMA

M. V. Chesnut's Garden Notes

Several years ago I wrote a column on the strange history of the tomato — of its wanderings from its native South America to North Africa and from there to Spain, to France, to England and back across the Atlantic to North America — and how it was once regarded as a poisonous plant and grown purely for its exotic and ornamental effect in the garden under the name Love Apple.

Later, it was as valued as an aphrodisiac — a love potion — and when an ardent village maiden was faced with the problem of a bashful and unenterprising boy friend, she would "put a tiger in his tank" by slipping him a mickey of tomato juice in his beer!

The story of the peony is no less strange. Named in honor of Paeon, a noted physician of ancient Greece who first used the plant medicinally, it was believed that the seeds lit up in the dark: "They shineth like stars and glittereth with a fiery brightness."

The harvesting of the seeds and roots was considered a hazardous business. One ancient book reports: "Of necessitie, it must be gathered in the darke, for it any man shall pluck off the seed pod in the day tyme, being seen of the Wood-pecker, he is in danger to lose his eies."

Another writer, Aelianthus of Greece, says: "The Paoenie is not to be plucked up without danger. He that first toucheth it, not knowing the danger thereof, perished miserably. Therefore a string must be fastened to it in the night, and a hungry dog tied thereto, who being allured by the smell of roasted flesh set toward him, may plucke it up by the rootes."

The old Greeks seem a bit vague as to the actual medicinal virtues of the peonies, which is rather surprising after all the difficulties they overcame in the gathering of the herb. The early English herbalists, however, had it taped definitely as a psychiatric medicine — an anti-depressant — and used it in much the same way as our present day physicians prescribe the modern mood-altering medications.

Culpepper recommended the root of the peony for the "falling sickness" — epilepsy — and directed that "the root be washed clean and crushed small, and infuse in wine for 24 hours at least; afterwards strain it and take, morning and evening, a good draught for sundry days, and especially before and after a full moon."

My favorite writer on the ancient lore of plants is John Gerard, a physician who practised in London in the 16th century and maintained an extensive experimental garder in Chelsea for the testing of new plants.

Writing in the year 1595, Gerard says: "A purgation of Peionie Seeds is good for Mad and Furious men, for melancholie, dull and heavy persons, and briefly for all that are troubled with the Blacke Choler, and molested with Melancholie."

The tree peony, as distinct from the herbaceous kinds, was cultivated in China from time immemorial, and it is known now that the Chinese had thirty-nine different varieties established as early as the 10th century. These shrubs have been known to grow to a height of six feet, bearing many silken flowers each measuring six or seven inches across. A Chinese manuscript dated around 1805 records the sale of one choice specimen for 100 ounces of gold!

Such expensive plants were closely guarded in the gardens of the Imperial Palace and those of the Mandarins, and did not reach the western world until 1787, when Dr. John Duncan, a physician in the service of the East India Company, obtained a specimen for Kew. More shipments followed, and by the turn of the century. French and English plantsmen were hard at work breeding new varieties. Prices remained high for a long time, though; a single plant of one variety sold for six guineas in the 1830s.

Art Buchwald

WASHINGTON — A federal judge has just ruled that the CIA must write a letter of apology to people whose mail they opened in the United States. The department has suggested the text of the letter, which turns out to be a formal apology in typical governmental gobbledygook, which in my opinion would not get the CIA off the hook.

I think if the CIA really wants to show it's sorry for reading the mail of Americans they should make each letter a personal one, which would show that the Central Intelligence Agency has a heart.

Here are a few suggestions of the types of letters of apology Adm. Stansfield Turner, (the head of the CIA, Would send out to people whose privacy had been violated.

★ ★ ★

Dear Mr. MacComber,

You can't imagine how sorry all of us in the CIA are for reading your mail during the past 14 years. It was an oversight which I assure you won't happen again.

I regret your Aunt Tilly in Dublin still has pains in her back. Our medical team suggests she use a hot water bottle at night to relieve the agony. Also, I think your son is out of line when he says he wants to stay in Paris to continue his education. Our agents in Paris report that he is not going to school but is spending all of his time at cafes.

The letter you received from the Carlsons in Venice telling you what a wonderful time they were having was slightly exaggerated. Carlson came down with dysentery and Mrs. Carlson's photographs of St. Mark's Square were all overexposed.

We'll be happy to send you information on any other letters we read, if you want us to. I hope it will make up in a small way for what we now consider an illegal undercover program.

Sincerely Yours
Stansfield Turner.

★ ★ ★

Dear Ms. Halifax,

As you know the CIA was involved in a mail-reading program, and for reasons which no one here can explain all your letters from abroad were opened and scrutinized. You can't imagine how upset we are about this. Some overzealous employee, who will have to remain nameless for security reasons, was responsible. After going through his report on your mail, all I can say is that you have beautiful handwriting and I wish my children could write as well.

Your love letters to Mr. Cesar Randini in Rome were masterpieces and should be published in a book. The CIA would do it, but we recently went out of the book publishing business.

We're sorry that Mr. Randini broke off the relationship by marrying Signora Carmelita Verdi of 14 Via Condotti, but you must take my word for it that Mr. Randini is not a one-woman man. All the time he was calling 'his little artichoke' he was spending his evenings at Signora Verdi's apartment, sometimes leaving as late as four in the morning. You are well rid of him.

Sincerely,
Stansfield Turner.

★ ★ ★

Dear Mrs. Starbuckle,

I am obligated by the federal courts to inform you that we have been reading your mail and that of your husband, whose trips to London, Brussels and Antwerp on business have taken him out of the country six times a year.

I know you are suspicious that some of these trips are not all concerned with business. I can assure you that as far as Brussels and Antwerp are concerned your husband has been conducting commerce for his company.

We are unable to find out exactly what business he has in London, unless his meetings with Lady Mathilda MacIntosh of 1234 Cadogan Square have to do with steel exporting. Our records show Lady MacIntosh has never been in the steel business, nor was the late Sir Harold MacIntosh, who was 30 years his wife's senior.

Unfortunately, the bug we planted in the Cadogan Square flat has always been drowned out by Frank Sinatra music whenever your husband has been there. Since we can no longer, by law, follow this case, I might suggest you inquire about a London private detective who could investigate what Mr. Starbuckle really does in London.

In putting forth this suggestion, it is our sincere hope that you will forgive the CIA for reading your mail. And if anything good comes of our intelligence about Mr. Starbuckle's stopovers in London, we hope you will think kindly of the CIA in the future.

Sincerely,
Stansfield Turner.

Sydney Harris

One mistake that parents commonly make in rearing their children is in pretending they are better than they really are. A child does not believe you when you pretend to be more than you are, and would not like you any better if he did.

The chief reason, I think, that we respond more warmly to Lincoln than to Washington is that Lincoln seems more human. We may not be able to decide which is the greater man, but we know instinctively which is more likeable.

Washington is lofty, humorless and remote. He presents a smooth, unbroken surface of courage and nobility. Lincoln, on the other hand, is rough and jagged; we know that he had a fondness for rude stories, that he was often despondent, that his compassion for humanity came from a deep sense of his own frailties.

The Washington we get in the conventional history books is too good to be true. We can revere him, but not feel close to him. He is a myth mire than a man. And, conscious of our own inadequacies compared with this glossy portrait, we would like to deflate and discredit him in some way — which is why there have been so many "debunking" biographies of the Father of Our Country.

Parents, and especially fathers, who pretend to be Washingtons to their children are running a great risk of subsequent disenchantment. A child (and we are all still children in some remote corner of the heart) wants a father like Lincoln — a man of humorous understanding, who freely admits mistakes and defects.

It is useless to pretend to a child that we are actuated by the sweet voice of reason, when he can plainly see that we, like him, are subject to the same petty emotions and private desires that make him do wrong. A child can forgive injustice sooner than he can forgive hypocrisy.

A father who makes his children think he is smarter or stronger than he really is may command their respect for a few years; but honesty and humility are the only qualities that gain enduring love. Lincoln has captured the imagination and devotion of the American people not because his greatness was unflawed, but because the flaws were a simply recognized part of the greatness. We cannot be like him as men, but we should try to be like him as fathers.

James Bacon's Hollywood

HOLLYWOOD — It was 1954, maybe early 1955, and **Milton Berle** and I were flying down to **San Diego** where **Mr. Television** was going to do his show on the **U.S.S. Enterprise**, the famous aircraft carrier of the Second World War.

In those days, Milton was the star of **The Texaco Star Theatre**, Which sold more TV sets than RCA in those early days of the medium.

I asked Milton who was on the show with him.

"Well, there's **Harry James, Esther Williams** and some guitar player I never heard of that the **William Morris** office sent over to fill a spot for my wardrobe change."

Milton couldn't remember the guitar player's name even though he, along with **Ed Sullivan**, was the top buyer of TV talent in the business.

"The Morris office says he's good," said Milton, in what turned out to be a major understatement.

Came showtime and the carrier filled its flight deck with naval personnel and their families, including the usual number of teenage daughters. They were all there — from the admiral's daughter to the seaman's.

I was sitting in the front row of the show. It came time for Milton to announce the unknown guitar player's name.

Milton knew it by now and said: "Ladies and Gentlemen, from Memphis, Tennessee, here's **Elvis Presley.**

I was surprised at an instant squeal from the girls in the audience. I had never heard of Elvis Presley and I was a Hollywood columnist for the Associated Press in those days.

Milton Berle, television's biggest star, had never heard of him, either.

But here were these young girls busting glands they didn't know they had squealing for this leather-jacketed, long-sideburned, duck-tailed teen-ager.

He hit his guitar, spread his legs, shook his pelvis and started singing a song that was to revolutionize music for all time.

As I recall, the song was **Heartbreak Hotel.** I remember he was good, damn good. An original — the first one since Sinatra.

But that isn't what impressed me most. The flight deck was pandemonium. A kamikaze pilot couldn't have caused more panic.

The young girls were screaming, jumping up and down, some even fainted. I hadn't seen anything like it since **Frank Sinfra's** famous engagement at the Paramount theatre in Broadway during the war.

Naval officers were trying to quiet their daughters but it was no use. This Elvis had an animal magnetism and a new style of singing that was — although I didn't know it at the time — the style that would revolutionize music for years to come.

It really was the supreme launching pad for rock 'n' roll. Earlier, **Bill Haley** and **His Comets** had come out with a record called **Rock Around the Clock** and another group called **The Clovers** had a record the kids liked called **One Mint Julep.** Each had made an impact but nothing like this kid from Memphis was doing on live television — and before TV's biggest audience.

It was the birth of an era — an era that was to spawn the **Beatles, the Rolling Stones, Led Zeppelin, Fleetwood Mac** and all the other rock groups who even today look upon Elvis as the King of Rock 'n' Roll, the granddaddy of them all.

He will be long remembered and sorely missed. I'll have more about Elvis in tomorrow's column.

386-2121
Monday through Friday 8 a.m. to 6 p.m.
Saturday 8 a.m. to 5:30 p.m.

CLASSIFIED ADVERTISING

Vancouver Island's Largest Shopping Centre in Print

386-2121
Monday through Friday 8 a.m. to 6 p.m.
Saturday 8 a.m. to 5:30 p.m.

CLASSIFIED ADVERTISING RATES

All rates quoted are for insertion in both the Daily Colonist and Victoria Times.
Single Paper rates available on request.

REGULAR CLASSIFIED LOCAL RATE PRIVATE PARTY ONLY
10 word minimum
1 or 2 days
13c per word per day
3 to 5 consecutive days
11c per word per day
6 consecutive days or more
9c per word per day

All real estate, mobile home, rental and business advertising is considered to be commercial advertising and will be charged for accordingly.

REGULAR CLASSIFIED LOCAL RATE COMMERCIAL ADVERTISING
10 word minimum
1 or 2 days
16.5c per word per day
3 to 5 consecutive days
13.5c per word per day
6 or more consecutive days
11.5c per word per day

SEMI-DISPLAY LOCAL RATES
Any advertisement which varies from 6 pt. regular classified style shall be considered semi-display
14 agate lines per column inch
1 or 2 days
60c per agate line per day
3 to 5 consecutive days
54c per agate line per day
6 or more consecutive days
48c per agate line per day

NATIONAL AND OUT OF PROVINCE RATE
Regular Classified 17c per word
Semi-Display 65c per agate line
14 agate lines per column inch

BIRTH NOTICES
Up to 30 words $3.30
Each additional word 13c

DEATH NOTICES, MEMORIAL NOTICES AND CARDS OF THANKS
$1.50 per count line per day
3 consecutive days
45c per count line per day

PRIVATE BOX NUMBERS
$3.00 except Help Wanted Advertisement, $4.75 which includes a Position Filled Advertisement.

Contract rates for local businesses available on request.

CLASSIFIED ADVERTISING COPY DEADLINES

REGULAR CLASSIFIED advertising may be placed in The Daily Colonist up to 5 p.m. the day prior to publication and in the Victoria Times up to 6:00 p.m. the day prior to publication.

SEMI-DISPLAY advertising may be placed in The Daily Colonist up to 12 noon the day prior to publication and in the Victoria Times up to 4 p.m. the day prior to publication.

CLASSIFIED SERVICE FOR DUNCAN COWICHAN VALLEY AND CHEMAINUS

Classified Ads phoned in to our Duncan office before 3:30 p.m. will appear in the following day's papers.

746-6181

TERMS OF PUBLICATION

The Victoria Press Ltd. shall not be liable for non-insertion of any advertisement beyond the amount paid for such advertisement.

In the event of an error occuring the liability of Victoria Press Ltd. shall not exceed the charge for the space actually occupied by the item in question.

All claims on error in publication shall be made within 12 hours thereafter and if not made shall not be considered. No claim will be allowed for more than one incorrect insertion not for errors not affecting the value of advertisement.

All estimates of cost are approximate. Advertisers will be charged with space actually used.

All advertising copy will be subject to the approval of the Victoria Press Ltd., who reserve the right in its sole discretion to classify, reject or insert copy furnished.

All advertisements must comply with the British Columbia Human Rights Act. This act states no advertisement may state or imply a preference, limitation or specification on the basis of an applicant's race, religion, colour, marital status, ancestry, place of origin, age, or sex (unless the matter relates to the maintenance of public decency AND prior approval has been obtained through the Human Rights Branch).

While every endeavor will be made to forward replies to box numbers to the advertiser as soon as possible, we accept no liability in respect of loss or damage alleged to arise through either failure or delay in forwarding such replies, however caused, whether by negligence or otherwise.

NOTICE OF COPYRIGHT

Full complete and sole copyright in any advertisement produced by Victoria Press Ltd. is vested in and belongs to, Victoria Press Ltd.; provided, however, that copyright IN THAT PART AND THAT PART ONLY of any such advertisement consisting of illustrations, borders, signatures or similar components which is, or are, supplied to Victoria Press Ltd. by the advertiser in the form of reproduction proofs, veloxs, engravings, etc., and incorporated in said advertisement shall remain in and belong to the advertiser.

BUSINESS OFFICE HOURS

Monday to Friday
8:30 a.m. to 5 p.m.

Mailing Address:
Victoria Press Ltd.
P.O. Box 300
Victoria, B.C.
V8W 2N4

PHONE DIRECT
386-2121
TO PLACE YOUR CLASSIFIED ADVERTISEMENT

CLASSIFICATION INDEX

VITAL STATISTICS
1 Births
8 Cards of Thanks

THE FOLLOWING SEVEN CLASSIFICATIONS ON THE LAST PAGE OF CLASSIFIED
305 Deaths and Funerals
308-A Cards of Thanks
309 In Memoriams
310 Funeral Directors
311 Monumentals
312 Florists
313 Miscellaneous

NOTICES
14 Announcements
15 Coming Events and Meetings
16 Catering, Banquets and Reception Rooms
17 Restaurants
18 Places to Visit
20 Lost and Found

EMPLOYMENT
21 Help Wanted — General
22 Office Help
23 Skilled Trades
24 Sales Persons and Agents
25 Teachers
26 Part Time—Temporary Help
28 Employment Service
30 Situations Wanted

BUSINESS SERVICES AND DIRECTORY
36 Business Services and Directory

PERSONAL SERVICES
38 Travel
33 Bands, Musicians and Orchestras
34 Pre-Recorded Music
40 Business Personals
43 Dancing
42 Education
71 Music Teachers
39 Personals
32 Trade Schools

MERCHANDISING
83 Aircraft
117 Antiques and Arts
78 Bicycles
80 Boats and Marine
65 Building Supplies
93 Cameras, Supplies and Photo Finishing
127 Chicks, Poultry, Hatching Eggs, Supplies
135 Farm Implements
60 Fuel
97 Furniture
120 Garden Supplies
99 Groceries, Meats and Produce
130 Heavy Equipment and Machinery
128 Livestock, Supplies and Events
100 Miscellaneous for Sale
103 Miscellaneous Wanted
109 Miscellaneous to Rent
77 Motorcycles
70 Musical Instruments
125 Pets and Supplies
96 Ranges, Stoves and Furnaces
92 Sporting Goods
115 Swaps
63 Timber
98 TV, Stereo, Radio Sales and Service
112 Wanted to Rent, Miscellaneous
116 Coins and Stamps

AUTOMOTIVE
135 Automobile Financing and Insurance
164 Auto Body and Painting
162 Auto Repairs, Service and Towing
168 Campers, Trailers and Motor Homes
166 Cars and Trucks Wanted
150 Cars for Sale
151 Sports, Import Cars
148 Lease Vehicles
169 Mobile Homes and Parks
149 New Car Directory
160 Parts, Accessories
158 Tires
154 Trucks, Buses and Vans
156 U-Drive and Auto Washing

ACCOMMODATION
185 Convalescent and Rest Homes
175 Hotels
178 Summer Homes, Cottages and Resorts
181 Tourist Accommodation

RENTAL
201 Apartments to Rent, Furnished
200 Apartments to Rent, Unfurnished
202 Furniture to Rent
203 Apartments Wanted
206 Duplexes to Rent
207 Duplexes Wanted to Rent
215 Halls, Warehouses, Stores and Offices to Rent
197 Housekeeping Rooms to Rent
199 Housekeeping Rooms Wanted
211 Houses to Rent, Furnished
210 Houses to Rent, Unfurnished
212 Houses Wanted to Rent
190 Room and Board
191 Room and Board Wanted
193 Rooms to Rent
194 Rooms Wanted
204 Shared Accommodations

FINANCIAL
155 Automobile Financing and Insurance
233 Mortgage Loans and Insurance
234 Mortgages for Sale
230 Personal Loans and Insurance
235 Wanter to Borrow

REAL ESTATE
280 Acreage for Sale and Wanted
240 Business Opportunities
241 Business Opportunities Wanted
247 Commercial or Industrial Properties
258 Condominiums and Townhouses
253 Country Homes and Properties
270 Exchange Real Estate
290 Farms for Sale and Wanted
263 Garages for Sale, Rent, Wanted
293 Gulf Island Properties
250 Houses for Sale
265 Houses Wanted to Buy
295 Listings Cancelled
268 Listings Wanted
271 Lots for Sale
294 Mainland and Out-of-Province Properties
273 Property for Sale
274 Property Wanted
244 Revenue Property
245 Revenue Properties Wanted
285 Up-Island Properties
256 Waterfront Properties
300 Churches

SUBSCRIPTION RATES

Wherever carrier service is maintained, $4.00 per month.
By mail — Vancouver Island and Gulf Islands, $5.00 per month, $14.50 per 3 months, $28.00 per 6 months, $55.00 per year. Rest of Canada, $6.00 per month, $17.50 per 3 months, $34.00 per 6 months, $66.00 per year.
Outside Canada, $16.00 per month, $192.00 per year.
BY MAIL
Saturday Times Only
Sunday Colonist Only
Canada, 50 cents per copy, $25.00 per year.
Outside Canada, 75 cents per copy, $37.50 per year.

CIRCULATION REPRESENTATIVES

Duncan, Chemainus— Mr. HILTON HOLT	746-6181
Nanaimo	753-2766
Lake Cowichan	749-3156

United States Representatives
LANDON ASSOCIATES INC.
New York, Chicago, Southfield, Atlanta, Boston, San Francisco, Los Angeles, Philadelphia, Rochester, Cleveland, Charlotte, Cincinnati, Syracuse, Hamburg, Williamstown, Clinton, Memphis, Levittown, Raleigh.

PAGE REPRODUCTIONS OR MICROFILM COPIES OF COMPLETE PAPERS AVAILABLE FOR ALL PAPERS PUBLISHED
PHONE 382-7211, LOCAL 276

1 BIRTHS

LePOIDEVIN — Born to Ken and Kim on August 19th, 1977, at Victoria General Hospital, a boy, Corey Lane, 8 lbs., 11 ozs., a brother for Michael. Thanks to Dr. Mark Fisher and maternity staff.

MARTIN — Born to Gordon and Susan, a boy, Colin Roy, 8 lbs. 4 oz., on August 24, 1977. A brother for Derek. Thanks to Dr. Battie and maternity staff.

RAIMONDO — A son, Steven James, for Frank and Judy, 6 lbs., 12 oz. Born on August 25, 1977. Thanks to Dr. R. Battie and maternity staff at Royal Jubilee Hospital.

SCHAEFER — Born to Dennis and Barb (nee Garrison) on Thursday, August 25, 1977, at Royal Jubilee Hospital, a girl, Karen Elizabeth, 6 lbs., 15 ozs. Many thanks to Drs. Kardera and Prevost and maternity staff.

DEATH and FUNERAL ANNOUNCEMENTS DIRECTLY FOLLOWING CLASSIFIED

14 ANNOUNCEMENTS

BIG BROTHERS OF B.C. WISHES to announce the winners of the raffle held August 23rd. First prize Zenta Zink of Vancouver, second prize H. Bridgman of Richmond, third prize Garry Morfit of West Vancouver.

QUADRA RECREATION CENTRE
1630 Quadra at Pandora
386-0723 385-9631
Hall Rentals — Dancing, Meetings

15 COMING EVENTS and MEETINGS

ATHLETICS
BINGO
WEDNESDAY
Vic Curling Club
EARLY GAMES
7:00 P.M.
REGULAR GAMES
7:30 P.M.
5 EXTRA GAMES
20TH GAME
$700
15 GAMES
$100
OR MORE
20TH GAME
$700

ST. JOSEPH'S
CHURCH HALL
745 W. BURNSIDE, 479-7413
BINGO
2 JACKPOTS
WEDNESDAY NIGHT
Early Bird Games — 7:00
25c A CARD, 5 FOR $1.00
10th GAME, TRIP TO RENO
20th GAME — $100
20 REGULAR GAMES — 7:30
6 CARDS $2.00
5 EXTRA GAMES
25c A CARD, 5 FOR $1.00
LOTS OF PARKING
2 JACKPOTS
CONCESSIONS
BINGO

BOWLERS! NEWCOMERS!
We have room for you in our mixed 5-pin evening leagues. Also, ladies needed for morning and afternoon ladies leagues. Enter as a team or individually. To enter, phone Wilson Bowl-A-Drome, 1225 Esquimalt Road, 384-9423.
NOTE:
We have one opening for a group to start your own league.

16 CATERING, BANQUETS and RECEPTION ROOMS

WE'RE READY
Our beautiful new banquet room is ready for your next dinner meeting, banquet, wedding reception or what ever. High quality dinners, low prices. Good service and great atmosphere. Call friendly Flo and she'll answer any questions. We'd like to serve you at your next banquet. James Bay Inn, 270 Government, 384-7151. Lots of free parking.

G & Z TRADITIONAL FOODS puts on one of the best sandwich plates ! — Smoked meats from Montreal — corned beef and pastrami — German and Swiss meats from the Okanagan (for instance, shaved slices of black forest ham on special rye bread). If you are having a party, stag or office get-together, phone us at 386-5453 or come and see us at 621 John Street.

GEORGE'S BAVARIAN BANQUET FACILITIES
1021 Pandora 383-7121
INTERNATIONAL CUISINE
3 DINING ROOMS AVAILABLE
SMALL OR LARGE PARTIES
UP TO 150 SEATING CAPACITY
ENTERTAINMENT
AVAILABLE ON REQUEST

SELL IT THROUGH CLASSIFIED

20 LOST and FOUND

LOST: MALE GERMAN SHEPherd cross in area of Empress Hotel wearing chain with 1974 Saanich tag, answers to "Bo". Please call 743-9843 Collect. Worried family.

LOST—5:30, AUGUST 29, ON Haultain bus. Fort-Fernwood area; Scrimshaw pendant of 2 bunnies on gold chains. Reward. Phone 386-1454 9:00 'til 5:00.

LOST: AUGUST 15, SHAWNIGAN Lake. 2 year old male pure black Labrador Retriever. Very friendly. Reward for information or return. 743-9169.

LOST: BRIEF CASE IN Empress 1 week ago. Containing business papers and credit cards. Reward no questions asked if returned. 382-4841.

LOST: LONG HAIR BLACK ANgora cat in Esquimalt area. 1 year old, male, answers to name Boofie, greatly missed. Reward. Call 383-9392.

LOST: RED BINDER WITH COMputer print-outs, August 12th at the Cuckoo's Nest. Reward, phone Nick at 474-2566 or 388-4408.

20 LOST and FOUND

LOST — 2 STRAND CULTURED pearl necklace, vicinity View and Eaton's, or James Bay shopping centre. Reward. 383-4380.

LOST— IRISH SETTER MALE, Jubilee area, on Sunday. Answers to name Hogie. Phone 595-7675 after 5.

REWARD
LOST: 9 week old Samoyed puppy, Jacklin Rd. area. 478-5656.

LOST: MALE BROWN AND white Springer Spaniel. 477-9767 or 592-0395.

LOST — BLACK MALE CAT, red collar, Saltair-Ferndale area. 477-5935.

LOST — FEMALE HUSKY, GERman shepherd cross, Interurban-Marigold area. 479-2934.

LOST: BLACK AND GREY KITten, white tip on tail. Craigflower-Tillicum area. Reward. 385-3553.

LOST: FRIDAY, GOLD CHARM bracelet, 4 charms, Eatons-Marks & Spencer. Reward. 598-8101.

FOUND: BLACK AND WHITE puppy with short tail, Sunday night on Lorne Terrace, Oak Bay. 383-4111, extension 175.

FOUND: SMALL BLACK KITten, Carey-Douglas area. If not claimed, must go to SPCA. 382-9541.

LOST—FEMALE GERMAN SHEPherd, mostly white, answers to Quila, around Beaver Pub at 10 p.m., reward, 384-4215.

LOST—6-MONTH GREY AND white kitten on Broadway Ave. Please phone 479-6980.

FOUND—800 BLOCK LINDEN, one piece of valuable jewelry. Phone 384-1652.

LOST—FIRE FIGHTER'S TURNout coat. Victoria Fire Department, 384-1124.

ABYSSINIAN CAT, LOST IN OAK Bay (Oliver-Windsor area). Reward offered. 598-3956.

LOST: 6-MONTH-OLD KITTEN. Long dark brown-black hair. Quadra-Bay st. area. Reward. 385-6237.

LOST: A SET OF KEYS AT Gorge Park. Reward. 384-9040.

21 HELP WANTED GENERAL

ADVERTISEMENTS IN THIS CLASSIFICATION MUST COMPLY WITH THE BRITISH COLUMBIA HUMAN RIGHTS ACT

SENIOR STUDENTS PENSIONERS HOUSEWIVES
Adult sized Daily Colonist routes are now available in the James Bay and Downtown area. Monthly profits approximate $110.00 to $190.00 per month for 1½ hours delivery time each day. As delivery is made in the early morning, there is no interference with other occupations or studies. For further information, please contact R. Elliott, 383-4111, local 166.

AVON
WANT TO PUT A B-I-G PRESENT UNDER YOUR CHILDREN'S CHRISTMAS TREE? Earn extra money as an Avon Representative. Sell quality Avon products while the kiddies are in school. I'll show you how! Call: Mrs. McCartney 384-7345.

the Bay
London Health Centre sales clerk, minimum 24 hours per week. Must be flexible, good appearance, personality and attitude essential. Some experience necessary. Apply L. H. C., lower main floor, Thursday only.

MANAGEMENT TRAINEE
Wanted by Canadian loans and mortgage company. Good starting salary and benefits. Training provided. Must possess B.C. driver's licence. Previous related experience preferred but not essential. For further information contact Jim Chan. 382-1331.

PIZZA PIEMAN HAS INTERESTing cooking jobs open. Previous cooking experience helpful, but not necessary. Please apply in person to 858 Esquimalt Rd. Friday, September 2, between 11 a.m. and 4 p.m. There are full-time and part-time positions open. Mostly night shifts.

MAJOR U-DRIVE COMPANY needs responsible person for Victoria Airport, must be able to work shift and have valid licence. Apply in person, 901 Douglas, no phone calls please.

REQUIRED: ONE CHEF, ONE No. 1 cook, and one grill cook; two coffee shop waitresses-waiters, combination booth and counter work. Country employment, union rates. Reply to Victoria Press, Box 850.

SINGLE LADY IN SMALL CADboro Bay home offers free accommodation to mature woman in exchange for light housekeeping duties. Small dog welcome. 477-2530 or 598-6048.

BABYSITTER, MY HOME, Fernwood area. Sept. 19th to 30th, 9 to 5 Mon. through Fri. Starting Oct. 16 hours per week. Two girls 5 and 8 months old. Grandmother-ly type. 383-8573.

MATURE COMPANION HOUSEkeeper for one lady, modern bungalow near bus, live-in, good home and good wages, references. 592-3580.

DINING ROOM WAITRESS, male-female, 11:30 a.m.-3:30 p.m. Monday to Friday. Apply in person before 10 a.m. Nutshell Restaurant, 627 Fort St.

PART-TIME PERSON IN BEER parlour food bar. Over 19 years old. Experienced in short order cooking. Apply only in person to Mrs. Smyth, Ingraham Hotel.

COFFEE MAC'S REQUIRES EXperienced waiter-waitress, for afternoon and night shifts. Please apply 617 Gorge Road East, or phone 384-9547.

HAIRDRESSER
Experienced in scissor cutting and blow drying. Hawaiian Village, 479-6522.

RETIRED COUPLE EARN GOOD income, set your own hours, dignified, pleasant work no limit on age. For meeting phone 478-6677.

HOUSEKEEPER - BABYSITTER, three school age children, one preschool, room and board plus remuneration. 477-7926.

EXPERIENCED DENTAL ASSIStant required, prefer certified, prefer full-time. Dr. Talarico, 595-2933.

BABYSITTER NEEDED, NEAR Macaulay school. Phone after 3, 382-5403.

BABYSITTER FOR 5-YR.-OLD girl. Weekdays 12 noon till 4 p.m. Caledonia Ave, area. 382-1708.

OCCASIONAL SITTER WANTED. Menzies and Simcoe area. 385-1739.

URGENTLY NEED A BABYSITter, 382-2348.

EXPERIENCED MAN AND WIFE for caretaking job. 385-7063.

CLEANING LADY FRIDAY'S, 4 hours, south Oak Bay. 598-1260.

21 HELP WANTED GENERAL

NURSES AIDES
WHY WORK FOR HEALTH CARE SERVICES UPJOHN LIMITED?
Because we offer our nurses the opportunity to:
—Work temporary or part-time
—Earn extra money
—Choose their own hours and shifts
—Enjoy a variety of interesting assignments
Because Health care Services Upjohn Limited provides the highest quality of health care we are selective in recruiting our staff. If you are interested in joining our nursing team and wish to arrange an interview, call:
388-6639
HEALTH CARE SERVICES UPJOHN LIMITED

DINING ROOM
Service Personnel
Victoria's largest and most popular restaurant is accepting applications for experienced dining room waiters and waitresses. Your resume should include previous experience whether you prefer full-time or partime and whether you prefer day shift or night shift. Anyone interested in working for this popular locally owned establishment should submit their complete resume which will be kept confidential to Victoria Press Box 12.

EXCELLENT CAREER AT OUR EXPENSE
Try a full time career as one of our personally trained Arthur Murray instructors. We are looking for young men and women from all walks of life to enter a challenging and expanding company with excellent advancement and benefits. Personal applications only at Arthur Murray Studio, 715 Yates St., Victoria between 12-4 p.m.

VICTORIA CANADA FARM LAbour Pool anticipates some job openings arising in early September on farms, greenhouses, nurseries and tree planting, landscaping, gardening, chain saw and general labour. Register at our office as soon as possible. Persons registered in the previous season contact this office to be sure their file is current. Apply 205-3400 Douglas St., 382-4274.

WAREHOUSE PERSON TO train as purchasing agent. To start immediately for a large locally owned restaurant. 40-44 hour work week. Salary commensurate with experience. Quick promotion for the right person. Please submit complete resume stating past experience to Victoria Press, Box 867.

PERSON REQUIRED TO WORK in oil reclaiming plant. Should have some experience working with mechanical equipment, etc. Group 3 license would be helpful. Prefer mature individual over age 30. Please write stating, experience, salary expected, etc. to Victoria Press, Box 11.

EXPERIENCED COOK REquired for local restaurant. Experienced in Cantonese (Chinese) and Western style preparations. Must be fully experienced, wages negotiable. Please write Victoria Press Box 2 giving particulars. All inquiries held in the strictest of confidence.

PIZZA PIEMAN HAS SOME INteresting cooking jobs open. Previous cooking experience helpful but not necessary. Please apply in person to 858 Esquimalt Road, Friday, September 2nd, between 11 a.m. and 4 p.m. There are full-time and part-time positions open, mostly night shifts.

DICTA-TYPIST REQUIRED FOR downtown bank. Should have typing speed minimum 65 words per minute. Includes receptionist function. Salary commensurate with experience. Apply in writing to the Toronto Dominion Bank, P.O. Box 1420, Victoria, V8W 2X4.

CHILD CARE AND LIGHT housekeeping for 2 boys, 2½ and 3½. Must be familiar with physical, emotional and intellectual needs of children this age. Accommodation is available (either room or suite) but not necessary. Salary negotiable but generous to right person. 477-8831.

HELP WANTED FOR GENERAL duties in downtown retail store. Experience helpful but not essential. Approx. 20 to 25 hours per week (10 a.m.-2:30 p.m.). $3.25 per hour Give all particulars to P.O. Box 458.

HAIR STYLIST
Unisex Hairstyling at Hillside Mall needs a hairdresser or a hairstylist for men and women. High commission, easy working conditions full or part time. Phone 595-0633 or after 6, 386-2732.

VIC WEST — BABYSITTER URgently required, dependable and caring person to look after 6 year-old girl. Days now and 3 to 6 when school begins. Must be willing to pick child up from school and take to your home or mine. References. 595-7324 days, 386-6262 evenings.

WANTED IMMEDIATELY, GRADuate nurse or RN for a retirement home 45 guests. No less than 10 years nursing, preferably with some administrative experience. Hours 10 a.m. to 6 p.m. 5 days week. Phone 598-2465 after 7 p.m. and weekends. 383-5447, weedays.

UP ISLAND CAREER POSITION — require licenced sub-mortgage broker to manage well established brokerage house. Preference to experienced finance people. Excellent remuneration package and working conditions. Victoria Press, Box 868.

GROWING LUMBER YARD ON Salt Spring Island requires dynamic sales person for counter and contract sales. Salary commensurate with experience. Experienced person preferred, but will train a suitable applicant. To arrange an interview phone 537-5565.

SEPT. 7TH, CORDOVA BAY area. Widow urgently needs babysitter, light housekeeper for 2 school aged children, and a delightful 2 year old. Hours 8 a.m. to approx. 5, Monday to Friday. 658-8945.

JASON'S RESTAURANT
Needs a really good lunchtime chef. Must be experienced, and be able to work clean, fast, in a small 3-person kitchen. For interview, call 382-0033 between 3 and 5 p.m daily.

LAWYER
with 1-4 years experience required by small general law practice. Salaried position. Open immediately. Telephone 338-6502, Courtenay, B.C.

CARE REQUIRED IN CADBORO Bay: for 2½ year old girl, while mother works, odd hours, preferably home, or gentle vegetarian atmosphere with other children. 382-7656, 387-6013, Kathy Sunshine.

EXPERIENCED HAIRDRESSER to work in busy expanding salon. At least 3 years experience. Clientele preferred but not essential. Write Victoria Press, Box 881. All replies confidential.

LEEWARD GROUP HOME FOR teenagers requires 1 male houseparent, childcare worker. Starting October 1st, salary $800-$1000 per month. Send resume to 377 Leeward, Campbell River, V9W 1X9.

LIVE-OUT HOUSEKEEPER, Tuesdays through Saturday. Salary plus lunch and dinner. Call St. Patrick's Parish Rectory. 592-7391, 9-1 weekdays.

RADIO AND TV TECHNICIAN, must be experienced, apply at O Tel Services or phone 388-9333 or 478-6658 after 6.

EXPERIENCED SALESPERSON capable of taking over and running existing furniture business. Send replies to Victoria Press, Box 18.

BELL PERSON, NEEDED BY first class Hotel, experience not necessary, shift work required, apply in person, 345 Quebec Street.

HAIRDRESSER WANTED, CALL after 6. 479-0154.

NEEDED: BABYSITTER FOR 4-6 hrs. for one little boy. 388-9775.

21 HELP WANTED GENERAL

QUALIFIED ALUMINUM WINDOW INSTALLERS
REQUIRED IMMEDIATELY. WITH OWN TOOLS, AND A VAN OR PICK-UP. STEADY WORK. CALL DAYS 384-4148.

CONSTRUCTION ESTIMATOR SUPERVISOR
Our building department has an opening for a person fully experienced in estimating and supervising residential construction (housing, etc.). Applicant must be able to estimate, draw up contracts, and follow up the progress of the construction. We will give some assistance to the bright young person with building experience or with a diploma in building technology. Salaray plus share in profits plan. Please send your resume to Victoria press Box 5. All replies confidential.

FASHION TWO TWENTY
Requires part-time, full-time beauty consultants for expanding company. Must be pleasant and mature. No experience necessary. Training provided if you qualify. For interview appointment. Call 474-1612 between 10 and 12.

Want Something You Can't Afford?
Let us show you how! Others like yourself earn the things they want. For informative meeting, phone 385-4076, between 12 and 4 p.m. and 7 and 9 p.m.

LIVE-IN HOMEMAKERS
Opportunities for semi-retired ladies to help their local communities. Your experience needed by HEALTH CARE SERVICES UPJOHN LIMITED. Call us to 388-6639, Monday-Friday, 9-4:30.

LOUGI'S HAIR DESIGN
1009 Blanshard St. has an opening for an experienced hair stylist. If you have good clientele will pay better than average commission. Phone 385-8412, or 598-7682.

COFFEE MACS REQUIRES EXperienced cashier for Saturday 2:30 p.m.-10:30 p.m. shift and Sunday 10:30 p.m.-6:30 a.m. shift. Please apply 617 Gorge Road East or phone 384-9547.

WANTED: EXPERIENCED PREferred, persons to work in restaurant, night shift position, open for waitress-waiter. Apply in person, between 3 and 5 p.m. 1577 Hillside, or 721 Johnson.

WANTED: JANITOR FOR DOWN town hotel, man or man and wife, for beer parlor, cocktail lounge and coffee shop. This is night work and full time. Wages negotiable. Victoria Press Box 9.

BABYSITTER WANTED, 2 hours daily, 3 to 5 p.m. Pick children from, Cloverdale School, my home or yours, please phone days 384-2444, evenings, 384-4292.

SHOE SALES PERSONEL
Sincere hardworking sales person. Experience preferred, but will train. Apply 9-10:30 only, Monday to Friday. 711 Yates St.

BABYSITTER NEEDED, SIDNEY near Sidney Elementary and Pay Less Store. Pay negotiable. Phone for details. 656-5062, after 6:30 p.m.

LIGHT HOUSEKEEPING FOR elderly lady with two bedroom apartment Fairfield district. Live in. References. Reply to Victoria Press, Box 877.

EXPERIENCED WAITERwaitress Full-time and part-time, apply in person at Sea Breeze Cafe, 5776 Fourth St., Sidney, 656-1621.

RELIABLE STUDENT REquired for parttime babysitting of two boys, 6 and 10. Richmond and Fort area, phone 598-3073, between 4-6 p.m.

INTERESTED IN A MANAGEment position? We are looking for people who are ambitious and wish to supplement their income. Call 385-0901.

WANTED, EXPERIENCED CAKE decorator, wages applicable to experience, full time employment. Reply to Victoria Press, Box 747.

EXPERIENCED ELECTRICAL, plumbing and heating partsman required for retail store. Reply Victoria Press, Box 761.

MATURE BAKERY CLERK REquired for part-time work. Jubilee Hospital area. Victoria Press Box 887.

RELIABLE SITTER, FOR 3 CHILdren, 2 hours after school, all day school holidays, Christmas, Easter, etc. Gorge and Admirals. 385-2275.

JANITOR MAINTENANCE handy person for small hotel. Rural, $5.20 per hour. Victoria Press Box 890.

LIVE IN HOUSEKEEPER FOR professional family, with two children, near Cordova Bay, $55 a week. 658-8689.

WAITER-WAITRESS WANTED also short order cook, apply in person, between 10:30 to 1:30, 1951 Oak Bay Avenue.

WANTED BABYSITTER IN DONcaster school area for afternoons 11:30 to 3:00 for a 5-year-old girl. 592-7268 after 3 o'clock.

KIND MATURE LADY TO BABYsit in my Fairfield home 2 afternoons a week. 598-7957, before noon.

BABYSITTEER WANTED TUESday-Friday, 8 a.m.-5 p.m. Near Esquimalt and Admiralty. Needed immediately. Call 383-0791 after 5.

OYSTER SHUCKERS, EXPERIenced only. Transportation required. Apply 205-3400 Douglas St 382-4274.

PAVING COMPANY
Requires fully experienced Rakerman, good hours and wages. Call Answering service 383-0332.

BUSINESS OPPORTUNITY FOR Single or couples, part-time or full-time. Call 595-1326.

LOOKING FOR PERSON FRIDAY to drive car and office work. 383-1640.

BABYSITTER WANTED FOR 2 girls, aged 4 and 7. Call after 6:30. 384-9729.

WANTED: PART TIME COCKtail waitress. Apply at 734 Broughton before 5.

WANTED: OCCASIONAL BABYsitter in the Colwood area only. 474-1955.

REQUIRE 3 PART TIME, 3 FULL time persons, for telephone and light office duties, call 385-4464.

WE REQUIRE 6 PEOPLE WITH cars to fill positions vacated by students, call 385-4463.

HONEST, MATURE PERSON TO work in motel. 478-9231. (Possible live-in.)

MATURE LIVE-IN HOUSEKEEPer companion for one lady. 598-7160.

QUALIFIED HAIR STYLIST. EXcellent working conditions and pay. Telephone Mr. B's. 385-6621.

RELIABLE FULL TIME BABYsitter needed for 2 pre-school boys. 595-0825.

BAKER OR BAKER'S HELPER wanted, 5 days weekly, please apply at Christie's Bakery, 477-8813.

LIVE IN HOUSEKEEPER FOR elderly lady. Good home for right person. Non-smoker. 598-2380.

EXPERIENCED DINING ROOM cook required, 383-2531.

WE CAN TEACH YOU TO SELL! Call 385-4015.

22 OFFICE HELP

ADVERTISEMENTS IN THIS CLASSIFICATION MUST COMPLY WITH THE BRITISH COLUMBIA HUMAN RIGHTS ACT

WESTCOAST SAVINGS CREDIT UNION
"Better than money in the bank!"
Positions Available for Tellers
Westcoast Savings is opening new locations as well as expanding in our five existing branches. This growth has created opportunities for service conscious tellers who want to be part of Victoria's fastest growing financial institution.
Westcoast's real time, on line computer banking system simplifies the accounting and handling of cash for our tellers.
Successful applicants will have the ability to meet and deal with the public in a pleasant and business-like manner.
Experience is not necessary, rather people who are alert with a bright personality will be considered for the positions.
An excellent benefit package and salary range is available to all Westcoast Savings employees.
Apply in writing, outlining work history, qualifications, and salary desired, to:
Theresa Harman,
Westcoast Savings Credit Union,
1005 Cook Street,
Victoria, B.C.
V8V 3Z6

FEDERAL BUSINESS DEVELOPMENT BANK
Has an immediate opening in their Victoria office for a position of Dicta Typist, 3-4 years experience and 50 w.p.m. minimum requirement. Some bookkeeping experience preferred. Call Mr. G. K. Gustafson at 385-3375 for an appointment.

OPPORTUNITY
Real Estate and Insurance Agency requires experienced General insurance person, self-starter, able to work without supervision. Interesting and challenging position for qualified person. Apply to Victoria Press, Box 17.

GENERAL OFFICE CLERK AND messenger required for downtown financial office. Position offers a variety of general duties. Must be able to deal with the public. Typing a definite asset. Victoria Press, Box 866.

ACCOUNTANT OFFICE MANAGer for small office, monthly statements required, some typing, should be able to work without supervision, apply by letter to the manager, 851 Cormorant St., Victoria, B.C.

INSURANCE COMPANY REquires clerk typist in sales support capacity. The successful applicant will be a self-starter able to work with a minimum of supervision. Please send resume to Victoria Press Box 853.

RECEPTIONIST REQUIRED FOR Esquimalt law office. Responsibilities include accurate typing. Salary commensurate with experience and qualifications. 388-6657.

LOCAL REAL ESTATE FIRM REquires secretary. Typing essential. Real estate experience an asset. Apply in writing to Victoria Press, Box 857.

DENTAL RECEPTIONIST REquired, previous experience in a dental office essential. Some general bookkeeping, phones and typing. $700-$800. 386-6754.

LEGAL SECRETARY FOR SOlicitor required. Experience preferred. Contact G. Sauder, 388-5136.

EXPERIENCED TELLER REquired. Apply Canadian Imperial Bank of Commerce, 1153 Esquimalt Rd.

PART-TIME CLERK - TELLER required by credit union. Reply Victoria Press Box 3.

23 SKILLED TRADES

ADVERTISEMENTS IN THIS CLASSIFICATION MUST COMPLY WITH THE BRITISH COLUMBIA HUMAN RIGHTS ACT

2nd CLASS STEAM ENGINEER
Required for shift work at our Marpole Sawmill Division.
Apply:
RAYONIER CANADA LIMITED,
MARPOLE SAWMILL DIVISION
BOX 8040, STATION "L",
VANCOUVER, B.C.
V6P 6C8

TV TECHNICIAN MINIMUM TWO years experience, full company benefits. Apply Electrohome Ltd., 155 Langford Street, Victoria 385-3384.

NEWLY-FORMED COMPANY looking for licensed and experienced plumbing and heating man. Reply to Victoria Press Box 761.

WANTED: LICENSED MECHANic. Regular hours. Good working conditions. Apply 2978 Douglas.

24 SALES PERSONS and AGENTS

ADVERTISEMENTS IN THIS CLASSIFICATION MUST COMPLY WITH THE BRITISH COLUMBIA HUMAN RIGHTS ACT

REALSPAN PROPERTIES LTD.
1031 VANCOUVER ST. 388-6454
PROFESSIONAL REALTORS REQUIRED
Realspan Properties Ltd., has openings for one I.C.I. salesman and two residential salespersons.
Call—
J. F. Colwell or R. I. Murphy
388-6454

LICENSED REAL ESTATE SALES PEOPLE
If you're thinking of a move, why not join a young progressive office, with helpful and friendly sales people. Drop in for a coffee anytime or call LARRY BROOKS 477-0141.
CANADA PERMANENT TRUST COMPANY

FULLER BRUSH NEEDS YOU!
We are looking for a few good people to join our strong sales force. People who enjoy meeting people and making a good income. Interested? Phone for appointment 384-2192, John Slatcher, Area Manager.

SPECIALIZED AUDIO SALES position. Enclose brief resume for your sales philosophy, qualifications, previous experience and references. Victoria Press, Box 898. Personal contact will be made by September 20.

AN ALBERTA AND BRITISH COlumbia based company is presently looking for a professional sales person to market our investment vehicles and related services. Initiative and integrity are essential. Please reply in confidence to Victoria Press, Box 13.

REAL ESTATE PERSON REquired immediately, permanent position with Development Co. Must have experience in all phases of real estate sales and leasing. Fixed salary, plus fringe benefits. Send status and references to Victoria Press, Box 840.

24 SALES PERSONS and AGENTS

Eutectic Castolin
FIRST IN MAINTENANCE WELDING TECHNOLOGY
We Have a Sales Opportunity for Uniquely Qualified WELDORS!
You will be selling weling alloys and equipment, service and systems to other weldors and to plant management at all levels.
If you have at least 4 years of welding experience and enjoy demonstrating your welding skills, we offer you . . .
—Complete training.
—Highest quality products.
—Salary plus commission.
—Cat allowance and bonuses.
—Protected sales territory.
Call "Collect" for Interview:
LANCE MORLEY
(604) 433-1791

36 BUSINESS SERVICES and DIRECTORY

Carpenters

Our Crew Needs Work!
Residential — Commercial
Complete construction service to suit your needs. Reasonable rates, free estimates. Perma Construction, 384-2323.

DRYWALL, TAPING AND boarding, ceiling and wall texture, 2 tones, arches, etc. No job too small. Call us, we're hard to beat, 383-3462 anytime.

HOUSEFRAMING, FOUNDATIONS, renovations, additions, sundecks, etc. J. Leek and Sons, 386-7490.

VERSATILE HOME MAINTainer, carpentry, renovations, cabinets, painting, papering. Quality work. Adam, 385-3090.

SUNDECKS, RENOVATIONS AND additions. Reasonable. Free estimates. Jim, 388-6998.

RENOVATIONS, REPAIRS, framing. Qualified carpenters. Contract or $10 an hour. 386-0144.

QUALIFIED CARPENTERS, painting home renovations. Reasonable rates. 388-6619.

RENOVATIONS WITH EXCELlent recommendations. 478-7674 or 384-0912.

FRAMING WANTED. HOUSES, duplex, carports, sundecks. Reasonable rates. 478-2393.

HOUSE AND DUPLEX FRAMING. By contract. Low rates. 652-5873 anytime after 6 p.m.

CARPENTRY, ELECTRICAL, plumbing, repairs and renovations. 477-9624

CARPENTER NEEDS WORK, siding, finishing, any small job. Anytime Joe. 478-1025.

DIAL-A-CARPENTER
479-4730

Carpet Cleaning

RON'S CARPET CLEAN'NG
12c a square foot. 658-5995.

Carpets and Linoleum

EDGAR and MINER
650 HILLSIDE
388-6208

CARPETS, LINO, FLOOR TILE
Commercial and Residential
EXPERTS

HOURIGAN'S
CARPETS AND LINOS LTD.
FLOOR COVERING SPECIALISTS
715 PANDORA AVE. 386-2401

FULLY EXPERIENCED FLOOR layer will install your carpet, lino, carefully, very small jobs, my speciality. 479-2624 days, 595-3422 evenings 'til 9.

EXPERIENCED IN LAYING carpets and lino. Guaranteed. Reasonable. 477-7886, after 5 p.m.

EXPERIENCED INSTALLER — carpets and linoleum. 658-8070.

Cement Contractors

MITCHELL BROS. CONCRETE Co. Residential and commercial ianship guaranteed. Call Bill at 384-7501.

CONCRETE PLACING AND finishing. No job too small. Pumping service available. Free estimate. Larry 386-1603.

SPECIALIZE IN BASEMENTS, carports, sidewalks, patios. Free estimates. 388-4806.

SIDEWALKS, PATIOS, RETAINing Walls, etc. Free estimates. 595-0575 — Nights 477-0509.

Cleanup Services

TWO YEARS OF SERVICE TO Greater Victoria. By the load, by the hour, by the contract. Basements, attics, garage, yards. Specializing in construction, remodelling and demolition clen-up. Two trucks to serve you fast, anytime. For free estimates phone 478-8210 or 592-0480. Between 7 a.m. and 9 p.m.

FREE — REMOVAL — FREE
Any unwanted household items, furniture and appliances. Clean-up others at small loading charge. 385-8385, 388-6275, pager 732.

NO CHARGE AND UP
Two young responsible men have large truck. Basement, attics, composts, etc. Very reasonable. Bob's, 386-2451 anytime.

RELIABLE, RESPONSIBLE, reasonable. Cleanup and hauling services. Anything — everything. 382-5625.

CLEANUPS AND HAULING, junk, furniture, composts, garages, yards, basements. Free estimates. Eugene. 383-3528.

PROMPT, EFFICIENT. BASEments, household garbage, regular clean ups, full janitorial service. Call Larry, 477-8711 or 652-4322.

GENERAL HAULING AND cleanups. Residential and commercial. Large or small, hour or contract. 24-hour service. 474-2409.

CLEANUP, MAN AND EMPTY truck looking for work, reasonable. 385-7965.

CLEAN-UP
Basements, attics, yards, compost boxes and junk hauling. 658-5406.

MAN WITH PICKUP, SMALL cleanups anytime. Kelly, 388-6049.

36 BUSINESS SERVICES and DIRECTORY

Cleanup Services

GENERAL CLEANUPS AND hauling. Large or small. 474-2409 anytime.

HAULING, FREE AND UP. Basements, and attics. 477-9624.

Contractors

WHEATON
CONSTRUCTION LTD.
General Contractors
Building Consultants
385-5702

T. & C. BUILDERS LTD.
Framing
385-5293 385-8387

J. C. ENTERPRISES LTD.
General Contractors
388-6634 642-5350

SPECIALIZING IN ADDITIONS, renovations, and finishing, construction management. Alright Builders Ltd. 479-1160.

FARMER CONSTRUCTION
Design — Renovations
388-5121

R. J. RESTALL CONSTRUCTION Ltd., framing and general contracting. Quality guaranteed. 478-0430.

G.W.G. RENTALS, CONTRACtors tools and equipment, compactors, pumps, power trowels etc. 652-3908.

ISLAND FRAMING. CONTRACTS wanted for framing. Reliable, efficient and experienced men. 652-3572.

MOLLOY-JONES
Custom homes and quality framing, free estimates. 656-1897.

QUALITY FRAMING, ADDItions and general carpentry. Free estimates. 656-1897.

QUALITY CARPENTRY AT REAsonable rates, plans and estimates. Glover, 656-3745.

ADDITIONS AND WOOD SIDING Custom and spec home builders. Ulysses Construction Ltd. 477-3402.

K. HEYDE CONSTRUCTION
Framing, siding and finishing crews available. 479-5640.

Drain Service

A COMPLETE SEWER, DRAINage and Septic Field Service, cleaning, repairing, installations, etc. 595-0575 — nights 477-0509.

Draperies

HOURIGAN'S
Floor Covering Specialists
NOW SHOWING
DRAPERIES
PROMPT IN-HOME SERVICE
715 PANDORA AVE. 386-2401

Pacific Draperies
CUSTOM MADE DRAPERIES
Commercial and Residential
Specialists
656 Hillside 388-4613

Dressmaking

DRAPERIES, LADIES', CHILdren's dressmaking and alterations, good fittings, reasonable. 477-1018.

Drywall

DRYWALL, TAPING AND boarding, ceiling and wall texture, 2 tones, arches, etc. No job too small, call us, we're hard to beat. 383-3462 anytime.

BERT AND ERNIES TEXTURE and Drywall Service. Reasonable rates, free estimates. 477-9957.

LOWEST PRICES, BOARDING, taping, texturing, all work guaranteed. 24 hour service. 386-9616.

FOR ALL YOUR DRYWALL needs. Phone 478-4628.

Electrical Contractors

NEW HOUSES WIRED, OLDER houses rewired. Service changes, renovations, commercial wiring, electric heating installation. Reasonable rates. Satisfaction guaranteed. Call for an estimate today. SIRWEL ELECTRIC LTD., 595-3876.

OLDER HOMES REWIRED — NO down payment. We finance at bank rates with approved credit. EDDY'S ELECTRIC — 385-7666

FIRESIDE HOLDINGS LTD.
Residential, new and rewiring
478-9475

Excavating

EXCAVATING, LAND CLEARing, road building, demolition, sand and gravel equipment rentals, 24-hour service. Radio controlled.
O.K. Trucking Co. Ltd.
Bus. Office, 2840 Nanaimo, 386-3474
Dispatcher, 2720 Turner, 382-6136.

BOBCAT SERVICE, — COMMERcial and residential, landscaping, basements, back filling, backhoe, and rotovating. Contact Juan De Fuca Lawn Services. 388-9153 (res. 478-9917).

J. C. BOBCAT SERVICE
Residential and Commercial
Grading, Backfilling, Ditching
388-6634

ROBERTSONS EXCAVATING — 450 Case, land clearing, bulldozing and backhoe. 595-8530.

THE ACES® ON BRIDGE
by
IRA G. CORN JR.
TEAM CAPTAIN

"If at first you do succeed it can give you a false sense of importance." Frank Tyger.

Declarer paid too much attention to the play of the trump suit in today's tricky game. He played as many others would and when the hand was over, there was no chance for a false sense of importance.

West's spade jack was covered by dummy's queen and East won the first trick with the spade king. A spade return knocked out dummy's ace and the defense had established a second spade trick. Declarer led a trump to his ace and then crossed to dummy with the club king. Another trump was led to declarer's jack and West's queen and the rubber slipped from declarer's view. West took a high spade and led back a trump and declarer could not bring in the club suit.

Considering only the trump suit, declarer did nothing wrong in that suit -- played for the best chance to lose no trump tricks. However, the best chance in one suit is not always the best chance for the hand and rubber and today's hand is a striking example.

To make the hand, declarer must be willing to lose a trump trick as long as he increases his chances of losing no club tricks. After winning the spade ace, declarer should play both high trumps. If the queen drops, all well and good. If not, declarer still has two trumps left in dummy with which to establish the club suit.

After the two high trumps, the king and ace of clubs are cashed and a low club is ruffed in dummy (it would be useless for West to ruff in). A diamond to declarer's ace allows for another club ruff and declarer's fifth club is now high. A diamond is ruffed by declarer and the last club is played. Regardless of what West does, the defense takes only two spades and a high trump and the rubber is scored.

NORTH 8/22-A
♠ A Q 3
♥ 9 8 4 3
♦ Q 10 7 2
♣ K 7

WEST
♠ J 10 9 8
♥ Q 6 2
♦ 8 6 5 3
♣ Q 6

EAST
♠ K 6 2
♥ 10 5
♦ K J 9 4
♣ J 10 5 3

SOUTH
♠ 7 5 4
♥ A K J 7
♦ A
♣ A 9 8 4 2

Vulnerable: Both, Dealer: South, The bidding:

South	West	North	East
1♣	Pass	1♦	Pass
1♥	Pass	3♥	Pass
4♥	Pass	Pass	Pass

Opening lead: Jack of spades.

The correct play of any one suit is not always the key to success. Making the contract is the prime objective and one must often consider the possibilities in more than one suit.

Bid With Corn

South holds:

♠ 7 5 4 8/22-B
♥ A K J 7
♦ A
♣ A 9 8 4 2

North	South
1♣	2♣
2♦	2♥
4♥	?

Answer: Six hearts. Blackwood shouldn't help since North's distribution should be 5-4-4 with a void in clubs. A grand slam is highly remote and even a small slam might present some problems.

36 BUSINESS SERVICES and DIRECTORY

Fencing

ISLAND CHAIN LINK
FENCING LTD.
Gates and fencing in wire or wood. 477-0332.

FENCES BUILT OR REPAIRS any style, your material or mine. 362-2732, 478-1050.

Flooring and Sanding

People Will Notice
When your drab, marked hardwood floors are turned back into the gleaming beautiful condition when they were new.
Let us help you "RENEW" your floors with our expert guaranteed workmanship
"REASONABLE RATES"
M & M FLOOR
(ESTABLISHED 1950)
532 William 384-0343
After 5 p.m. 386-3078 or 652-4308

Gardening

DUTCH LANDSCAPERS. NEW lawns, rockeries, planting, redesigning, cleanups, low maintenance gardens, fencing, patios. Serving Greater Victoria area. 478-1023.

LICENCED GARDENER
Cleanup, pruning, gardening, year around by contract. G. Barta, 474-2680.

EXPERIENCED GARDENER, pruning, hedges, etc. General maintenance. Monthly contracts or hourly. 478-5274.

HARVEY'S LANDSCAPING AND garden service, new lawns and design, lawns cut, maintenance by contract. Fong, 384-8621, 479-7078.

TREES PRUNED AND LIMBED, ornamental and hedges trimmed. Transplanting. 383-8363.

WILL DO GARDENING, ETC. $3.50 per hour. 474-1955.

Glass and Glazing

WINDOWS
Change wood to aluminum, single to thermo with Ever-brite. Phone 384-1423, 658-8817.

Gutter Cleaning and Repair

"ACT NOW"
Our cleaning, waterproofing, and preservative treatment. Will prepare your gutters, and down pipes, for wet winter ahead. Very reasonable. All work guaranteed. Phone 652-5897.

Aluminum Gutters
5" CONTINUOUS in baked enamel
B.C. ALUMINUM 479-7121
"THE NAME YOU KNOW"

Handymen

HANDYMAN WORK DONE. Framing, carpenter work, cement work, fencing, painting, free estimates. Call 658-1193.

EAGLE & TOWNE, PAINTING, sign painting, small commercial and residential renovations. Free estimates. 474-1998, 478-1434.

HOME REPAIRS, PLUMBING, electrical, carpentry, renovations. Phone 383-1233.

Home Improvements

IMPERIAL
BUILDING MATERIALS LTD.
The Builder's Supply House
KITCHEN CABINETS
AND VANITIES
By Longbell and Merit
OUR EXPERTS WOULD BE HAPPY TO HELP YOU PLAN YOU RREQUIREMENTS.
DROP IN AND SEE OUR DISPLAYS!
BUY WHERE THE BUILDER BUYS FOR LESS
2955 DOUGLAS ST.
386-1401
STORE HOURS
Mon.-Fri. 8-5, Sat. 8-12
Member of Victoria HUDAC

DEAL DIRECT AND SAVE
NO MIDDLE MAN. CALL
388-4403
ERWIN'S
DOUBLE GLAZE WINDOWS
10 yr manufacture guarantee
WE COVER THE ISLAND

CUSTOM DESIGNED AND crafted. Home renovations and cabinet work. Original and unique craftsmanship. For information call Mr. Sharpe or Mr. Belfitt at 386-9833.

ALCAN BUILDING PRODUCTS
Almetco Div.
SAVE HEATING DOLLARS
Storm Windows — Thermal Glass
Alcan Siding
Days 652-3901 Eves. 652-2761

WINDOW SCREENS
and patio door screens. Free estimates ,fast service. A. and D. Glass.
383-7141

THE RENOVATORS
Phone us for your plumbing, electrical, carpetting or total renovation job. For quick service, free estimates and fair prices, 592-1606, ask for Keith.

TRIMLINE PAINTING. FREE estimates. Guaranteed workmanship. Our new number is 595-3754, or 382-9852.

PAINTING INSIDE AND OUT, general repairs, reasonable. 479-4446.

TILE SETTING, ALL TYPES, free estimates, low prices. Ask for Jim, 478-5679.

CERAMIC AND ALL TYPES OF tiling, free estimates, call Doug. 656-1358.

Hauling

ONE-TON DUMP: SAND, GRAVel, garbage, etc. Eugene 383-3528.

Insulation

GLACIER INSULATION LTD.
All types of insulation. 388-6844.

Landscaping

PORTUGUESE
LANDSCAPING
STONEWORK
Lawn and rock specialists. Have your dream rockwall, fireplace, patio and pool built by us. We also build chimneys and all kinds of brick work artistically done. Would you like a completely different patio? Give us a call for a free estimate at very reasonable prices. All work guaranteed. References. 477-9712.

VIC'S LANDSCAPING LTD.
383-7461
Call us anytime at the above number for top quality workmanship and a one year guarantee on all our written contracts for all types of rock work, brick work, landscaping, etc.
Also we have a maintenance division offering the same quality workmanship consisting of (lawn cutting, liquid fertilizing, pruning, much, much more). Free estimates.

BARKER
LANDSCAPING LTD.
Lawn specialists. Expert garden layout and shrub placement — sketches — ideas. Our stonemasons can build you anything in rock or slate — walls, patios, pools or pillars — etc. For a free competitive estimate, call 595-8323. Terms.

GARDEN CITY LANDSCAPING
FREE ESTIMATES
New lawns our speciality, rock walls and patios, brick and stone fireplaces. No long wait. 595-2622.

SAANICH LANDSCAPING
Lawns, stone walls, driveways, patios, concrete jobs, sidewalks, complete landscaping. Lowest prices. Free estimates. 479-6490.

CHRIS DESIGN LANDSCAPE
Ltd. Designing and redesigning all phases of landscaping and garden maintenance. For free estimate call Chris MacLean. 384-4078.

JUAN DE FUCA LAWN SERVICE
(Also landscaping). Experienced and guaranteed. 388-9153 (Res. 478-9917).

Masonry

ALL TYPES OF BRICK WORK, block work and patios. Free estimates. Steve 592-3915.

36 BUSINESS SERVICES and DIRECTORY

Masonry

MY SPECIALITIES, FIREplaces, new or used, 20 years experience. 479-5075.

CHIMNEYS BUILT AND REpaired. Fireplaces, brick and block work. Phone 383-7084.

FIREPLACE FACING, ANY type of stonework, top quality, reasonable. John, 477-1727.

Moving and Storage

MOVING?
Professional men at reasonable rates. Cartons supplies. Call:
DRUM CARTAGE
383-5861

BIG OR SMALL. WHY PAY BIG prices for reasonable, reliable, experienced movers. Pensioner rates., Estimates. Guaranteed. 382-5625.

FRANK'S DELIVERY
Small moves and pickup delivery service. $9.00 an hour, 1 man. $14.50, two men. 382-5275.

DAVE'S LIGHT MOVING, PICK ups and deliveries. $8 per hour, 1 man. $13.50, 2 men. Also clean ups. 598-6487.

WE MOVE YOU, BIG OR SMALL, two trucks. Phone Victoria Self-Help Society for reasonable rates. 384-4632.

FLASHBACK CARTAGE. HOUSEhold and apartment moving. Fast and efficient service. 388-6275, Pager 607.

MOVING AND DELIVERIES, appliances, furniture, households. Eugene, 383-3528.

S&H MOVERS - EXPERIENCED, reliable. Reasonable rates. Book now. 478-9880 evenings.

Painters and Decorators

ISLAND
DECORATORS
Painters Paperhangers
Spray Painters
Plaster Repairs
Convenient Time Payments
383-9059 Eves. 382-1479

BROTHERS PAINTING AND DECORATING
Free appraisals, cost consultant. All types of painting. All types of repairs. Commercial, farm, residential. Lowest rates. Terms. Work guaranteed. 383-8112.

PROFESSIONAL PAINTERS. Commercial $10 per hour per man. Private $5 per hour per man. Special arrangments may be made for low income patrons. References. Free estimates for contracts. 382-4758.

INTERIOR-EXTERIOR
Experienced — Many years
Fast — There are 3 of us.
Costs less — All in the family
Free Estimate — 477-8261
D. F. McLean and Sons

ARCTIC PAINTING AND DEcorating. Paper hanging, plaster repairs, spray painting, residential, commercial, free estimates. 477-7614.

IF QUALITY AS WELL AS price is important, call Specialty Painting at 595-4424 for a painting estimate. FULLY qualified with solid references.

PAINTING AND DECORATING, reasonable rates, satisfaction guaranteed. Terms. 595-4905 479-2473.

CAMPBELL PAINTING AND DEcorating. Interior, exterior, expert paper hanging. Free estimates. 112-743-4715.

BMB PAINTING AND ROOFING. Free estimates, reasonable rates. Paper hanging, drywall repairs. 642-4522, 479-4547.

HUSTON BROTHERS PAINTING Quality work for low rates. Interior-exterior, with brush, roller and spray gun. 386-9884.

TRIMLINE PAINTING. FREE estimates. Guaranteed workmanship. Our new number is 595-3754 or 382-9852.

DOWSON PAINTING CONTRACTOR, RESIDENTIAL — COMMERCIAL: WORK GUARANTEED. Free estimates. 385-6042.

INTERIOR AND EXTERIOR painting. General repairs. Reasonable rates. Guaranteed work. Ask for John Grey, 388-9153 anytime.

PAINTING — INTERIOR, EXterior. Reasonable rates. Satisfaction guaranteed. Free estimates. 385-8198.

SEMI-RETIRED. QUALITY work, reasonable rates. Albert Roberts, 388-5651.

CAPITAL CITY PAINTING AND Decorating, free estimating. 362-3786 or 592-9519.

EXTERIOR AND INTERIOR paint, reasonable rates, phone after 5, 598-1660, 592-6739.

EXTERIOR PAINTING, WORK guaranteed. Reasonable rates, free estimates. 383-6185.

Paving

V.R. PAVING CO. LTD.
We do asphalt work, driveways, patios, parking areas, road cuts, etc. estimates. 388-5611.

Plasterers

PLASTERING AND STUCCOING Fred Blanshard and Son, 477-1211, 656-4310.

REPAIRS ON STUCCO AND plaster. 25 years experience, 477-1681.

STUCCO, PLASTTR REPAIRS, renovations, texturing and drywall. D and R, 385-1908.

COLEMAN PLASTERING
Lath, plaster and stucco. 478-9976

Plumbing and Heating

DAVID'S PLUMBING
Hot water tanks, plumbing repairs, sewer cleaning, emergency service. 386-8881.

R. BALES LICENCED PLUMBER, will do alterations, renovations and repairs at low cost. I guarantee my workmanship. 382-1653.

GUARANTEED GOOD LOW COST work, M. McKinnon Plumbing and Heating, 1449 Vining St. 595-8056.

Roofing and Siding

HESLOP BROS. ROOFING, reroofing experts and repairs. 479-3274.

PARKER JOHNSTON LTD.
1855 BLANSHARD. 382-9181
"Roofing Victoria Since 1935"

Tailors

OAK BAY TAILORS
Tailoring, alterations ladies and men Quality leather alterations, 1826 Oak Bay Ave. 598-4131

BRITISH CUSTOM TAILORS
1311 BLANSHARD 383-2632

Tree Service

CEDARDALE
TREE SERVICE
385-9931

ANYTHING TO DO WITH TREES, down, bucked up and hauled away. Insured, Cardinal Tree Service. 642-5451, 479-1965.

MT. VIEW THREE SERVICE
"Everything in Trees"
Fully Insured, 479-3873 (24 hr.)

ALPINE TREE SERVICE. REAsonable, 642-5045 anytime.

Window Cleaning

HUGHES RESIDENTIAL WINdow cleaning. Free estimates. 2932 Blackwood St. 386-2582.

WINDOW CLEANING, RESIDENtial, commercial, high-rise, free estimates. 384-4543.

38 TRAVEL

RENO OR
LAS VEGAS
THANKSGIVING WEEKEND
We have space reserved, book now, don't be disappointed.
WHITTOMES TRAVEL
J. H. WHITTOME and Co.
1111 Blanshard St., Victoria
388-4271
126 Station St., Duncan
748-8128
Reliability and Dependability
Since 1898

MAUI
2-bedroom deluxe condominium on the beach. Special off-season rates for Sept. and Oct. O.K. Trucking Co. Ltd. 386-2414.

WAIKIKI — 1-BEDROOM CONdominium, sleeps 4, available October 13 to 27, and after April 30, phone 388-6474 between 9 and 4 Monday to Friday.

FOR LEASE
2-bedroom condominium on Maui, Hawaii. 477-2330.

38 TRAVEL

WAIKIKI—ONE-BEDROOM CONdominium with pool and recreation facilities. Near beach and shopping. Available now to November 15th. 479-9522.

WANTED—1 OR 2 PERSONS, for West Coast trail hike, leaving about September 11, must be experienced and have own equipment. Phone Bill, 384-0248, after 6 p.m.

DESIRABLE CONDOMINIUM time slot for sale on Maui, (Free hold), use of car included. $2000. 658-8736.

WAIKIKI ONE-BEDROOM CONdominium. Panoramic view. Pool. Color TV. Available August 29 to September 19. 592-4659.

MAUI DELUXE 1 BEDROOM condominium, beach, pools, tennis, extra special rates, September, 479-2610.

CARGO LINES FROM VANcouver and San Francisco to New Zealand and Australia. Willis 382-4887 after 5.

6 NIGHTS AND 7 DAYS IN LAS Vegas, all expenses paid, $300. Dave, 595-4434 (10-5).

FOR RENT, CONDO IN MAUI. Phone 478-7287 after 3 p.m.

39 PERSONALS

DO YOU KNOW HOW MUCH YOU OWE ON YOUR MORTGAGE? DO YOU KNOW WHERE THE BEST PLACE IN TOWN TO GO GET A MORTGAGE? ARE YOUR MONTHLY PAYMENTS ON YOUR MORTGAGE TOO HIGH? FOR A CLEAR CONCISE UNDERSTANDING OF YOUR MORTGAGE, CONTACT THE MORTGAGE COUNSELLING DEPARTMENT AT:
REAL ESTATE SERVICE CENTRE
1001 Cloverdale Ave.
388-6161

LONELY MALE 23, LOOKING for female same age or older, going out and personal relationship. Victoria Press Box 1.

INTERESTED IN MANAGING your mind and improving human relations? Call "ADVENTURES IN ATTITUDES." 477-3083.

PEOPLE LISTENING BUT NO one hearing? We do. NEED Crisis Line — 386-6323.

LONESOME BACHELOR 34, would like to meet a very lonely lady for outings. 385-0314.

DEAR E.: INTERESTED, SHARE same philosophy, please contact again, Victoria Press, Box 864.

GREETINGS, BEST WISHES TO our friends on the Island. Basil Rose.

40 BUSINESS PERSONALS

LUXFORD
DIVORCE SYSTEMS INC.
DIVORCE?
Why wait? Average time for an uncontested divorce is 90 days. We arrange easy financing. For further information and brochure:
383-6724
210-620 View St., B.C.

TROUBLES? PROBLEMS?
Let experienced investigators help you.
ADVICE FREE, STRICTLY CONFIDENTIONAL. Backed by 12 years experience. SPECIALIZING in Divorce work. Phone day or night.
CAN AM INVESTIGATIONS LTD.
383-3311

HYPNOSIS
Stop smoking, lose weight, redirect Nervous Energy
ALPHA NEW-THOUGHT CENTRE
595-4022

HEATED
INDOOR POOL AND SAUNA. Restricted availability. Individual and family rates.
386-1312

—PHOTOCOPIES
—BLUEPRINTS
—INSTANT PRINTING
VICTORIA COPY SERVICES
108-1216 Broad St. 386-6484

DOCUMENTS, MANUSCRIPTS OR what have you expertly typed by legal secretary. Divorce a speciality. Phone 386-9617.

MRS. PAYNE-JONES, TRANCE medium. Questions answered. 386-3603.

JOHN'S ESCORT SERVICE phone 388-5464 pager 452, 24 hours.

42 EDUCATION

INCOME TAX
COURSE
BEGINNING WED., SEPT. 21 H & R Block will teach you to prepare income tax returns in a special thirteen week tuition course.
—Course covers current tax laws.
—Enrollment open to all ages.
—No previous training or experience required.
Full or part-time employment with us available to qualified graduates.
For details and class schedules please write or phone
H. & R. BLOCK
1680 Douglas St.
388-6813

WOULD YOU LIKE YOUR CHILD to enjoy his lessons? Hermanas School grades 1-6 is your solution. Commencing our 4th year on September 7th. Phone 592-5486.

ROWAN SOUND PRODUCTIONS. Tape Duplication, recording services, Weddings, meetings, etc. 658-5995.

TUTORING — PROFESSIONAL help by experienced teacher. French, math, new and old methods. 598-2331.

REGISTER NOW. OAKCREST Playschool, 3309 Cedar Hill oRad. 595-1822.

EFFECTIVE AND CORRECTIVE speech, theatrical training. Phone 388-7190, 598-6326.

43 DANCING

Falcon Artistic
Most complete Gymnastic program in town. Registration Mon.-Fri., August 29, from 3-6 p.m. at 715 Johnson St., or phone 383-2354, resident 477-5981.

JANICE TOOBY DANCE STUDIO Royal Oak W.I. Hall, beginners and advanced tap and beginners ballet register before September 6th and phone 658 5491.

60 FUEL

SPECIAL — SPECIAL
Wood—sawdust, one big load of mixed wood $9.55. One big load of sawdust $30.00 (fir and hemlock) Best Fuel 384-5524.

ALDER, SPLIT, DELIVERED, full cord, $40 Sooke, $45 Victoria, $50 Saanich. 642-5587.

SPLIT ALDER FOR SALE, quick delivery. 642-4429, 642-5181.

63 TIMBER

WANTED TIMBER
FELLED, BUCKED or STANDING
Fir, Cedar or Hemlock
Ideal Sawmill Ltd. 385-0441

TIMBER PURCHASED
Standing or felled. Stumpage guaranteed, brush piled, land cleared. Also contract loading and hauling. 383-3065, 479-2378.

WANTED — TOP PRICES PAID for 24" cedar shake blocks. Phone 642-3189.

65 BUILDING SUPPLIES

Somotube is the inexpensive way to form concrete column, 6"-14" in stock. Concrete form rentals, free estimates.
WESTERN FORM
RENTALS
772 CORDOVA BAY RD.
658-5122

SAANICH LUMBER YARDS
3041 Douglas St. 385-2486
Material for 13x20 garage, roofing extra $340.00
Compost Box, 4x6 $10.00
Work Bench, materials $12.00
8x10 Greenhouse
Sabot Dinghy Kit
Garden Shed, 6'x7'6"
Chicken Coop, 6'x7'6"

18" CERTIFIED BARN SHAKES. Phone 749-2496.

65 BUILDING SUPPLIES

HOME LUMBER
& Building Supplies
470 Ardersier Rd.
385-8711

SANDED PLYWOOD

4x8—¾ Factory Gr.	$12.95
4x8—½ Factory Gr.	$9.95
4x8—¼ Factory Gr.	$5.95

STD FIR PLY

4x8—⅝ /T and G	$10.95
4x8—½ Std.	$8.50
4x8—⅜ Std.	$6.25

D UNSANDED

4x8—5-16 Fir	$4.95
4x8—⅜ Fir	$8.25

RANCH PANEL

1x8—S.T.K. Cedar	$465
1x6—S.T.K. Cedar	$450

Framing
Lumber
STD. & BTR. FIR
Price per 1000 FMB

2x4—6'	$ 95
2x4—7'	$105
2x4—92¼ Stud	$249
2x4—8'—20'	$249
2x6—8'—20'	$249
2x8—8'—20'	$249
2x10—8'—20'	$310
2x12—8'—20'	$310

STD. & BTR. HEM.

2x4—6'	$ 85
2x4—7'	$ 95
2x4—92¼ Stud	$219
2x8—14'	$199
2x10—8—20'	$239
2x12—8'—20'	$239

GYPROC SPECIAL
4x8 - ⅜" $2.85
4x8 - ½" $3.15
Price per 1000 Sq. Ft.

½" GYPROC	$ 95
½" FIRESTOP	$105
⅝" FIRESTOP	$120

ALSO STOCKING
Joint Cement, Filler, Tapes, Bead, etc.

STUCCO WIRE

16—16'	$21.00
Tar Paper	$ 5.50

INSULATION
Price per 1,000 Sq. Ft.

R7 FIBERGLAS	$ 76
R12 FIBERGLAS	$130
R20 Fiberglas	$220
R28 Fiberglass	$295

Deliveries made anywhere on Vancouver Island. Before you buy compare our prices. For quality service and guaranteed savings, phone:
385-8711
386-3374

IMPERIAL
BUILDING MATERIALS LTD.
The Builder's Supply House
POST INVENTORY
SALE
Fiberglass Roofing 27"x96" $4.49
Ceramic Tile From 29c sq. ft.
Misc. Cabinet hardware Half Price
Mil-Brick, 6 sq. ft. $5.95
Damaged Doors Half Price
Mirrors 22x29 framed each $17.95
Pre-finished plywood from $4.50
Interior Latex gal. $4.95
Exterior Stain $4.95
Olympic Stain $13.50
20 per cent off Paint Brushes, Rollers and accessories.
Black and Decker 7¼ saw, 7340 suggest retail $84.99
Sale price $59.95
Oval gold mirror 22x29
Sale price $17.95
BUY WHERE THE BUILDER BUYS FOR LESS
2955 DOUGLAS ST.
386-1401
STORE HOURS
Mon.-Fri. 8-5 Sat. 8-12
Member of Victoria HUDAC

MOORE WHITTINGTON
LUMBER LTD.
MW
2614 BRIDGE ST.
386-1331
SALE CONTINUES
20% OFF
ALL PRE-HUNG DOOR UNITS
LIMITED STOCK
NOT ALL SIZES AVAILABLE
20% off all front doors
20% off all French doors
20% off all mono doors
20% off all hardwood lumber (Teak, birch, mahogany, maple, and sen)
ALL ITEMS SUBJECT TO PRIOR SALE
8 a.m.-5 p.m. Mon. to Fri
Clarke Doors Ltd.
Pre-hung door units
Sliding closet doors
Bifolds
Cafe doors
Handyman special — save on that labour bill
ALL TYPES OF
EXTERIOR DOORS
We'll machine them to fit your old openings. You install them.
542 HILLSIDE AVE.
386-8861
THE DOOR SPECIALISTS

HARDWOOD
Now over 35 varieties in stock. Maple countertops. Laminated tabletops. Hardwood dowling. Aromatic cedar closet lining. Compare our everyday low prices. Open Saturdays. Norsecraft, 2825 Bridge st., 383-4233.

70 MUSICAL INSTRUMENTS

YAMAHA STEEL STRING GUItar with case, brand new, $110. 658-8593.

KOHLER AND CAMPBELL piano with stool, new condition, $1450, 658-8593

UPRIGHT PIANO, MENdenhall Grand, with bench, phone 382-4769.

WURLITZER ORGAN, MODEL 555, phone evenings, 384-4975.

KING TRUMPET WITH CASE, $80 or near offer. 598-3162.

1974 MARTIN D-28. 1964 FENDER Jaguar. 385-9952.

KNIGHT PIANO EXCELLENT condition, offers. 592-2640.

1916 STEINWAY UPRIGHT. EXcellent condition. Offers. 595-8663.

7-PIECE CORONET DRUM SET, $350. 477-4897.

YAMAKI CUSTOM WITH CASE offers. 598-6775, 6 p.m.

LOWRY ORGAN MODEL LSA, showroom condition, $800. 384-2457.

70 MUSICAL INSTRUMENTS

BACK TO SCHOOL
BARGAINS
FANTASTIC savings on top QUALITY new and used instruments.
EXAMPLES:
KING open hole silver plated flute $185
CONN 7 M alto sax, professional model $495
AMATI student tenor sax. $290
KING silver flair, professional model $485
KING 1305 trombone, nickel plated $275
AMATI single F horn $330
AMATI 2085 euphonium $295
PLUS much much more.
OR ASK ABOUT
our equity lease and purchase protection plan.
CHARGEX — MASTERCHARGE
PAMUS
MUSICAL INSTRUMENTS
"Where Good Music Begins"
1108 Blanshard St. 386-8475

School Band
Instruments
We carry the largest stock of rentals on Vancouver Island. We also service what we rent or sell.
NELSON'S
Music Centre
1315 Govt. 385-9728

GALANTI
"THE PERFECT"
WHY.... because of
—built-in teacher aid
—automatic rhythm
—automatic finger chords
—bench and delivery included for this price.
NOW $995
—free organ lessons no obligation
383-8711

CASCADE
ORGAN & PIANO
HOME OF KIMBALL, GALANTI and GULBRANSEN KEYBOARDS
WHSE. No. 2-370 GORGE RD. E.
Behind McDonald's Supply

SPECIAL
Floor model Kincaid piano, apt. size with matching bench.
$1095
See Reg. Stone at
SOUND OF MUSIC
PIANO AND ORGAN CENTRE
1517 Quadra 383-0239
CLOSED MONDAYS

COLONIAL PINE
Finish is featured this week on Wurlitzer pianos and organs. Come in and see, as well as hear these fine instruments for your entertainment only at
Scott PIANO & ORGAN
1400 Blanshard at Johnson 386-2434
Hillside Mall 595-1775

19 USED PIANOS
Heintzman, Mason and Risch, Kholer and Campbell, etc.
PRICES from $495
Gleeson Music City
HOME of HAMMOND ORGAN
707 FORT 388-9632

TRAYNOR 4 CHANNEL PA SYStem $295; Les Paul custom $1050, with case; Sunn 612 speaker box $275; Les Paul copies from $120.
SOFT SOUNDS
2031 Oak Bay Ave. 598-1524
Closed Monday

RAVEN SEMI ACCOUSTIC ELECtric guitar with removable neck, strap, cord and hard shell case. Speaker box with 1 12" speakers, Paul amplifier amp needs some work. All for $90. 383-6716.

ALLISON PIANO
Specializing in the restoration and sale of quality upright and Grand piano's. 829 Fort St. Phone 384-3935.

HAMMOND CADETTE ORGAN, excellent condition, wood cabinet, $700. Fender super reverb amplifier, $500. 384-2406.

SCHOOL BAND
Rentals. Good rates and selection. Hall and Fairfield Music, 728 Fort 385-3307.

SMALL (60x25x48") 100 YEAR old piano by Nugent of New York. Solid mahogany case, good tone and action. $495. 479-4300 evenings.

PROFESSIONAL ELECTRONIC accordion, Farfisa, transichord, including 80 W amplifier. 479-3425.

PIANO — BELL UPRIGHT. RECent work done Very good condition. 385-3260.

UPRIGHT PIANO, EXCELLENT condition, recently tuned, $795 or nearest offer. 479-3896.

WILLIS PIANO AND BENCH, two years old, excellent condition, asking $1200. 598-3691.

HEINZTMAN UPRIGHT GRAND piano, mahogany cabinet, excellent condition, offers on $950. 477-5314.

FENDER DELUXE REVERB amp, $300. Fender twin reverb amp, $550. 656-4084.

71 MUSIC TEACHERS

BACK to school
BACK to music
WE INSTRUCT PEOPLE OF ALL AGES
DAY AND EVENING LESSONS BY APPOINTMENT
CALL NOW
FOR FURTHER INFORMATION
BERNIE
PORTER MUSIC
SERVING VICTORIA
CONTINUOUSLY FOR 25 YEARS
385

80 BOATS and MARINE

CANOE COVE
YACHT SALES

19' century Cuddy cabin demo. Will consider all trades. Asking $11,000.

30' CHRIS CRAFT sedan, beautiful older boat with economical power. $15,900

32' CANOE COVE, choice of 2, gas or diesel.

36' CANOE COVE, Immaculate condition, well-equipped, twin diesel power.

NOW OPEN 9 a.m.-5 p.m.
7 Days a Week
656-5711 Sidney, B.C. 656-3915

DOUBLE EAGLE
GLASPLY
CANAVENTURE
CAMPION
JOHNSON Outboards and ROADRUNNER Trailers

6cc bob whyte marine ltd.
SALES AND SERVICE
Corner Harbour and Resthaven
656-7286 SIDNEY
OPEN 9-6, Tuesday-Sunday

Gypsy Yacht Sales
"JERICHO"
30' Command Bridge Monk, built 1950 McKay Cormak — 170 H.P. Crusader 1973. Well cared for, 3 steering stations. Excellent fishing or family cruiser.
Offers considered on $13,900
See Our ZODIAC Display
At North Cove Marina
2270 Harbour Road
Sidney, B.C. Ph. 656-5591

"ONE ONLY"
21' REINELL CRUISER WITH 165 H.P., O.M.C. STERN DRIVE. A NICE BOAT. SALE PRICED AT $6895! YOU CAN TRADE JUST ABOUT ANYTHING AT REG MIDGLEY MOTORS LTD., 736 Cloverdale, 385-8756.

2850 Bayliner
A new 2850 BOUNTY is on display at Westport Marina, twin Volvo 200's, oven stove, electric fridge, trim tabs, shower, swim grid, dual station controls, etc. Full price $36,900.
WESTPORT YACHT SALES
Bayliner Yacht and Sailboat dealers
Phone 656-5832, Sidney

VAN ISLE MARINA
BROKERAGE
launch ramp
FUEL DOCK
Vacuum pump, oil changers. Complete line of filters and accessories for all vessels. Open 7 days a week, 8-5 p.m.
VAN ISLE MARINA CO. LTD.
Tsehum Harbor Box 2130
656-1138 Sidney, B.C.

TRADE YOUR BOAT
On this lovely 3-bedroom townhouse in James Bay. Good financing available.
DOUG POWELL
386-2911 388-7642
388-6275 Pgr. 876
Homefinders, Wall & Redekop

42' DIESEL CRUISER, 671 GM., oak construction, excellent liveaboard, moorage and financing available. $20,000 cash or trade to $12,000 mortgage. 385 9646 or Jenny Lee, Fisherman's Wharf, eastern most finger.

MUST SELL: 24' BRANDLMAYR cabin cruiser, 165 hp Mercruiser inboard-outboard. Good condition. 20 gallon water tank, sleeps 4, CB radio, enclosed head. $3500. Diamond Developments, 388-6100 or 385-4201 after 4.

BUCCANEER 24. VERY FAST (12 knots plus), responsive trimaran. Well built and maintained. Surveyed. Motor, 3 sails, stove, ground tackle, etc. Moorage available at Oak Bay. Offers. 598-8723, 386-2758.

1974 21' COMMAND BRIDGE, 188 Merc inboard outboard, fresh water cooling, loaded with extras. Excellent condition. Sell or trade for 17'-18' inboard and trailer, prefer hardtop 479-6939, between 5-7 p.m.

HYGAIN MARINE
CB ANTENNAS
At Interconnect
2012 Douglas

21' ENCLOSED CABIN, PLY. hull, 6.5' headroom under canopy, newly wired, newly outfitted and refinished, 135 horsepower Evinrude, low hours, asking $3,750 after 5:30 p.m. 386-9602 or 382-6718.

OFFSHORE CRUISING YACHTS
We have many for sale as low as $1.00 per pound. We finance and trade too.
VICTORIA BOAT MART
453 Head St. 383-3324

26' RIENELL SLOOP, 25-H.P. inboard, full dinette, head, sleeps six, dinghy, moorage 'til August 1st, reasonable offer. To view call 652-5648.

ROADRUNNER TANDEM TRAILer adjustable 20'-26'. All galvanized and aluminum, balloon tires, elec. winch and jack, $1650. 385-8563.

24' FIBERFORM CRUISER fully equipped, many extras, $9,500. Trial run available. Call Mike Keepemc 652-2413. Brentwood Inn.

NEOTERIC "NEW BREED" KISmet 34, Tri. Fast custom cruiser-live-a-board. Expoxy saturated. Should be seen. Harold Aune, 130 Kingston St. Victoria. 382-4758.

1974 SANGSTER, 22', DOLPHIN, 188 Mercruiser, F.W.C., rear bulkhead, CB, head, galley, heater, 9½ hp outboard. Excellent condition. $8,500. 477-3848.

18½' BRANDLMEYER, 110 Volvo inboard outboard motor. Excellent condition. $3,800. 478-4462, after 5.

16' WOODEN BOAT, HARDTOP, 80 h.p. and 5 h.p. Mercs, downrigger, and trailer, 478-0963 afer 5 p.m.

1971 14 FT. STARCRAFT ALUMInum with windshield, 35 h.p. Merc, tilt boom trailer, 383-2856. $800 firm. All in good condition.

14 FT. FRONTIERSMAN, V-back, freighter canoe. $250. 478-8964.

FOR HIRE
40' Tug, reasonable rate. B. & D. Towing Ltd. 478-3940.

25 H.P. VIKING (JOHNSON) OUTboard motor, older model but in perfect condition, offers. 478-7716.

FOR RENT IN THE SIDNEY area 40' boathouse for 6 months at $75 per month. 385-3054.

'72 14' FIBERGLASS, DEEP-V, 65 Merc, full canvas, fish finder, radio, $2500. 592-3356.

20' STEEL BOOM BOAT, 4-71 G.M. with twin disc gear, runs good, $3500 or best offer. 478-3940.

WANTED 12' ALUMINUM BOAT with accessories, approx. $100. 592-3168, Steve.

14' RUNABOUT WITH JOHNSON 25 horsepower and trailer, $650. 642-5085.

WANTED: GEAR BOX TO FIT 1963 75 h.p. Johnson electric start. 479-5407.

MARINA MOORAGE UP TO 24'. $27 a month. Available September 4th. Sidney. 656-6007.

28' HOUSEBOAT, $1,500. Contact Jenny Lee, extreme eastern float Fisherman's Wharf.

1966 MERCURY 100 HORSEpower, needs head gasket; Seagull outboard 40 plus. Offers 384-9011.

BOAT TRAILER, $175. NEW tires. 662 West Burnside. 479-5215.

LESS THAN 20 HRS ON 9.9 Evinrude. $600 firm. 479-6115.

WANTED: 8' FIBERGLASS Sabot sailing dinghy. 658-1144.

80 BOATS and MARINE

BOATLAND
Div. of Duncan Boatland
FAMILY BOATING PACKAGES

15' CAL GLASS
—40 HP Mercury ML
—Controls
—Convertible top
—900 lb. Roadrunner trailer
$3,688

16' CAL GLASS
—Deluxe Deep V
—50 HP Mercury EL
—Controls
—Convertible top
—1200 Roadrunner trailer
$4,588

17' REINELL
—Deluxe Deep V
—65 HP Mercury EL
—Controls
—Convertible top
—Built-in tank and wiper
—Roadrunner trailer
$5588

SERVICE CENTRE
for Mercury and Mercruiser
In Victoria
Call GORD at 474-1267
1074 Goldstream Ave.
In Duncan
Call ED at 746-4158
Island Highway

"It's The Service That Sets Us Apart"
BAYLINER
HOURSTON
GLASSCRAFT
JOHNSTON outboards
VOLVO — OMC
Sterndrives — Trailers
Accessories
All At
GIBSON
Powercraft Centre Ltd.
2520 Gov't St. (Near Bay)
382-8291

MERCURY MARINE
BELL BOY
FIBERFORM
CANAVENTURE
800 Cloverdale
385-1457

GOLDSTREAM MARINE
HOURSTON Glasscraft
CAMPION
EVINRUDE Outboards
ROADRUNNER trailers
NOW OPEN
for your convenience
Mon.-Fri. 9 a.m.-8 p.m.
Sat. 9-5, Sun 1-5
2994 Jacklin Rd. 478-8391

ON DISPLAY
TANZER Sailboats
22' — 7.5 metre (24') — 26'

6cc bob whyte marine ltd.
SALES AND SERVICE
Corner Harbour and Resthaven
656-7286 SIDNEY
OPEN 9-4, Tuesday - Sunday

NATIONAL BOAT SALES LTD.
2060 White Birch Road, Sidney, B.C.
V8L 2R1 Tel: (604) 656-3966
AND ALSO AT
False Creek Vancouver

20' BAYLINER LIBERTY, 1974. Just serviced, never moored. C.B. radio, head, ice, sleeps 2. Winter and summer canvas, aux. mt. Trail elec. winch 2 mo. old. For quick sale, asking only $10,495. Contact Joyce Omlid at
Bosun's Marina
10725 MacDonald Pk. Rd.
656-5558 Sidney B.C. Box 2001

MUST SELL, 1974 24' REINELL. 188 inboard-outboard. F.W.C., under 300 hours. Complete with depth sounder, anchor winch, and anchor. Docking lights and swim grid. In good condition. Will consider smaller fibreglass boat as part payment. Offers on $9600. 479-7928.

Boardsailing
Sales - Instruction
Westwind Assoc. 592-1705

USED OUTBOARD CLEARANCE
9.5 h.p. and 9.9 h.p.
Evinrudes and Johnsons
from $395 to $695
Take Your Pick
ALL FULLY GUARANTEED
OAK BAY MARINE SALES
1327 BEACH DR. 598-3393

RADIOS
VHF — SSB — C.B.
MARINE ANTENNAS
SOUNDERS
Sales — Service — Installation
Ball & Shemilt Electronics Ltd.
1 West Burnside Rd.
386-9414

SURFER 24
WE INVITE COMPARISONS BY ANY TEST
THE BEST
Call DICK CHUDLEY at National Boat Sales, White Birch Rd., Sidney. 656-3966. Eves. 656-5751.

"SUNDANCE"
Glastron Carlson C H.16 funnel hull, apricot metal flake, 1500 Merc, complete with power trim, ski and speed props, Roadrunner trailer. $5000. 112-724-4048.

ALL BAY MARINA
2238 Harbour Rd.
Sidney, B.C. 656-3167
Open 6 Days — Closed Mondays

1974 CALGLASS 18-FT. HARDTOP, inboard-outboard, 140 OMC, ONLY 75 hours, 2200 lbs. Roadrunner trailer. $5400. 642-3757.

9'6" FIBREGLASS ROW BOAT, built-in floatation and oars, $225. 652-1673, 652-4155.

FOR SALE 26' HAIDA. EXcellent condition, many extras, 592-2640.

1974 PACESHIP PY23. EQUIPPED for racing or cruising. 7.5 Merc. Spinnaker, dinghy, etc. 477-9994.

1975 CROWN 23. 3 SAILS. Offers. 595-4068 after 5 p.m.

16' ENIPE, DAY SAILER, MAIN jib with trailer, $600, 595-5007.

85 H.P. MERCURY PLUS CONtrols, older model, offers. 652-5539.

80 BOATS and MARINE

HORWOOD MARINE

MAMMOTH SUMMER SALE
ALL MOST
ALL STOCK
ON SALE
COST PLUS $400
GLAS PLY
K & C
CATALINA SAILBOATS
22, 27, 30
823 PANDORA 385-1451

PUGET TRAWLER 34
Gas bills spoiling your boating? Here's the answer. Our 34' Tri-Cabin Diesel Cruisers. A super value for fine family cruising. Features include deluxe teak interiors, showers in forward and aft cabins, laminated fibreglass hull, sleeps 6, tinted windows, command bridge. Priced at $56,900.
Call Sea-West Marine Incorporated at 383-6582 or evenings 479-4988 plus many many extras.

1976 CANAVENTURE 16' 6. FULL Camper top. Sleeper seats. 85 horsepower Mercury. 2 tanks. Outboard motor bracket. Rod holders. CB radio. 1550 pound Roadrunner trailer. Garage kept $4850. 478-1493.

24' FIBERFORM CUDDY CABIN, 215 Merc Stern drive, hand laid hull, tabs, docking lights, Merc-a-thodes, only 2 years in salt. Sleeps 5. $6,500. Call Lew 386-3585 res. 477-9251

'73 SKAGIT 2250 BAYLINER, Merc 188, Bennet trim tabs, Fish-a-larm, CB, and many extras. Offers to $11,500, accept mortgage or agreement. Apply Byrone Price and Assoc. Ltd. 385-4528.

55 H.P. VIKING, GOOD SHAPE with new pistons, rings, bearings and drive shaft, includes tank and controls, mounting needs repair, $500. 388-6779.

17'6" FIBERFORM PLUS TRAILer, $1800. 21' Larsen, part trade accepted. Also marine head with h. tank. 384-3993.

77 CANAVENTURE 16' RUNabout with 90 Merc. Call between 5-6:30 p.m. 388-7098.

1973 SANGSTER, 18', 120 MERcruiser inboard-outboard, full top and trailer, $3,700. 479-3711.

32 FOOT COMBINATION TROLler Cod boat, Chev. motor, B licence. 749-3064.

13' PLYWOOD AND GLASS BOAT with cabin, trailer. Open to offers. 383-4558 after 6.

SUPPLIES, 12V LIGHT FIXtures, appliances, etc. S. J. Peden Ltd., 2855 Quesnel St. 386-3464.

14' FIBERGLASS BOAT, 20 horsepower, Johnson motor, tilt trailer, $1,050. Phone 479-6798.

C & C 24
9 months old. Immaculate. Evenings, 386-8887.

92 SPORTING GOODS

Robinson's

SEASON OPENING SPECIALS
RIFLES: 30-30 Carbines, choose from 21 guns starting at $109; Alpine 270 4x scope, $249; Browning 308 lever, 3x9 scope, $334; Win. 308 auto., 4x scope, $325; Sako .375 Mag., $389; Rem. 308 auto. 4x scope, $299; Savage 250-3000, $129; C.I.L. 243, 3x9 scope, $249; Le-Enfield .303, $49. SHOTGUNS: Ranger 12g O-U, $199; Win. mod. 12, rib choke, 12g, $274; Rem 12g auto., 2 bar., $279; C.I.L. 12g pump, $124; BRNO 12g O-U, $349.
SLINGS—MEAT STOCKING
GUN CASES—KNIVES
EXPERT GUNSMITHING
(FREE 1 YR. LAYAWAY PLAN)
385-3429 1307 BROAD ST.

INTERNATIONAL KNIVES
BRAND NEW!
Remington 700 BDL 8mm Magnum
POWER PLUS
754 Yates St. 383-2422
(Across from the Post Office)

PLAY-MOR
Billiard Tables, Shuffleboards, Accessories
Factory to you — and save $$
384-3332 517 KELVIN RD.

BARBELL SET, 150 LBS. PLUS bench press, one long 20 lb. bar, one 15 lb. bar, two 5 lb. bars. Please call after 7 p.m. No. 3-1162 McLuire.

RIMPAC DIVERS Ltd.
A few vacancies left on a scuba diving course starting Sept. 5.
9818 5th St. Sidney 656 6313

30-06 REMINGTON SEMI-AUtomatic, $175. 308 Winchester, offers. 12 gauge Remington pump shotgun, $100. 478-4963.

SKATES: SUPER TACKS, 6½, $60, CCM Junior Pro, 1½, $30. 479-5547.

REMINGTON 308 SEMI-AUTOMAtic, 4x scope, like new, $200. Cooey Repeater 22, $25. 478-4884.

41 GOOSE SIILHOUETTES, 19 boxes Super X, cartop game box, 478-4169.

SCUBA TANK (JUST TESTED), Calypso regulator, excellent condition. $225. 592-6501.

REMINGTON MOD 3200, 12 gauge, Also Bernardelli, 20 gauge. Phone 477-6626 after 6 p.m.

LARGE TENTS, OUTSIDE frames, easily assembled, excellent quality. 479-6296.

RIGHT-HANDED GOLF CLUBS and size 6 golf shoes. 478-7543.

93 CAMERAS, SUPPLIES and PHOTO FINISHING

A Great Gift Idea
GAF MINI MEMO
Automatic rangefinder camera.
ONLY $79.95
Complete with electronic flash, batteries and film.
city photo
1227 Gov't.
385-5633

Bill's Photo Supply
1675 Douglas 383-7443
New Hours 9-5:30
Thurs. and Fri. 9-9
LANGFORD STORE
NOW OPEN
800 GOLDSTREAM AVE.

CANON 101.4E MOVIE CAMERA. Powerful zoom lens Macro. Intervalometer. 384-5790.

MINOLTA, SRT102, LIKE NEW with 28mm and 200mm lenses, $300. 595-7582.

COMPLETE DARK ROOM FEAturing Durst 600 enlarger, $400. 479-6296.

WANTED TO BUY ½ FRAME 35mm SLR. Phone anytime 479-2678.

93 CAMERAS, SUPPLIES and PHOTO FINISHING

CANON SUPER 8 ZOOM 518 lens F1.8 to F16 and Canon movie light. $95 or best offer. 385-0339.

NIKONOS II. PLUS FLASH bracket and adapter. $250. 477-5828.

96 RANGES, STOVES and FURNACES

AVOCADO VIKING AUTOMATIC range with rotisserie, excellent condition. $150. 598-3462, after 5 p.m.

MICROWAVE OVEN, BRAND new, $500. 30" Electric stove, $65. 384-9206.

MOFFAT SELF-CLEANING oven, excellent condition, $375. 478-7536.

CHEST FREEZER, 12 CU. FT., 1½ years old, excellent condition, sale. $75. 598-6775 6 p.m.

40" RANGE, $45. 384-8515

97 FURNITURE

MATTRESSES
INVEST IN THE BEST
INVEST IN REST
B.F. Goodrich foam rubber mattresses guaranteed for 20 years. Latex foam rubber automatically adjusts to variations in weight giving even support the full length of the spine. They are comfortable, cool, hygenic and are made in a fire retardant ticking. 3'3", $119 — 4'6", $139 — Queen, $179 — King, $269. Box springs to match. Polyfoam mattress topper pads, single $8.55, double $11.85, Queen $14, King $17.75. Angle iron bed frames with rug rollers $24.
IMMEDIATE DELIVERY
GREGG FURNITURE
2300 Douglas 388-7365

VILAS
GENUINE
VILAS FURNITURE
WE SHIP
Anywhere in B.C.
Brochure on Request
NOW ON DISPLAY
All new Emberglow finish
CONTINENTAL FURNITURE
716 Johnson St. 386-2458

RIGA RIGA RIGA
Sept Upholstery
3 seat standard chesterfield and chair — reupholstered for $275 plus fabric. A limited time offer at Riga Upholstery. Free inhome estimates on all upholstery work. 383-7621.
RIGA UPHOLSTERY
Now In Market Square

Mel's BARGAINS
USED FURNITURE
Cedar chest $175; Nest of tables $75; 3-pce. "Thirties" chesterfield suite, $200. 3460 Quadra, 384-3152. Chargex available.

BEDROOM SUITES
BEDROOM SUITES
25% to 40% off
4-piece and 5-piece, sale priced from $425 to $1750. 12 styles to choose from. Mattresses and box springs at 25% off regular. These are floor sample clearance prices. Many are one of a kind. Active FURNITURE DISTRIBUTORS, 566-A David Street, 382-8274.

SAGERS 386-3841 1802 GOVERNMENT
Victoria's Largest Selection of COLONIAL FURNISHINGS

Sept. Upholstery
RIGA RIGA RIGA
3 seat standard chesterfield and chair — reupholstered for $275, plus fabric. A limited time offer at Riga Upholstery. Free in-home estimates on all upholstery work. 383-7621.
RIGA UPHOLSTERY
Now In Market Square

FOR UPHOLSTERING
Colonial, French Provincial Modern, Spanish, overstuffed or antique sofas, occasional chairs or suites. Have your furniture recovered by professsonals. For free in home appraisals or advice phone 478-0522 or call in at Tillicum Furniture, 2612 Sooke Rd. (near Jacklin Rd.)

ORIGINAL OVER-STUFFED
Chesterfields and chairs for sale, recovered to your taste. 385-8385 or 388-6275, pager 732 anytime.

SOFAS FROM $139.95, CHAIRS from $74.50, bean bags from $49.95 in beautiful upholstery velvets ina wide range of colours. Custom orders welcome, "Snakes", Market Square. Phone 383-3355.

DINETTE—GAMES TABLE
4' circular, black leatherette surface with wood trim; 4 black leatherette upholstered chairs. Very nice. $200. 206-2546 Quadra St.

HIDE-A-BEDS
(PRIVATE)
385-8385, 388-6275 pager 732 anytime.

YEAR END INVENTORY CLEAR out sale. Everything must be sold. No reasonable offer refused. Fischer's Fine Furniture. 1000 Tillicum Road.

BLACK AND GREY STRIPED Kroehler hide-a-bed, $295, red velvet lounge chair, $250, as new condition. 652-4347.

FOR SALE; SIMPSONS-SEARS Captain's bed, 3 years old, perfect condition, $150. 592-4807. 1838 Newton.

SPANISH 3-PIECE BEDROOM; 9-drawer dresser, 2 upright mirrors, headboard and dresser, $225 or offers. 382-7954, after 5 p.m.

BEDROOM SUITE, SINGLE BED and chairs, TV, Miscellaneous, 592-2640.

LEAVING B.C. SACRIFICING quality furniture. As new. Call 385-6944.

SOLID ROCK MAPLE BAR AND 2 bar stools, 3 months old, retail $900. Asking $500. 382-5425.

NEW OAK DINING TABLE, with 6 tapestry upholstered chairs, $1100. 383-2465.

RUMPUS ROOM CHESTERFIELD suite, $50. Apt. 106, 790 Dominion Road.

COMPLETE DINING ROOM suite for sale, like new. 383-1344 days, 385-2224 evenings.

BED - CHESTERFIELD, REUPholstered in blue, $150 or best offer, 478-4248.

ROSEWOOD AND LEATHER chair, modern design, must be seen. 385-3258.

DINING ROOM SUITE, HEAVY limed oak, 8-piecd, also, Sunbeam room humidifer. 477-1043.

CHESTERFIELD SUITE, COFfee table, end table, and table and swag lamps. After 5, 384-4729.

EARLY 1900'S 8-PIECE SOLID oak dining room suite. 383-5364.

ANTIQUE OAK HIGH-BOY dresser with mirror, $250. 383-5364.

LEAVING B.C. MUST SELL ALL used furniture. 595-1738.

98 TV, STEREO, RADIO SALES and SERVICE

SONY RECEIVER AMPLIFIER STR-7055A. Sony direct drive turntable PS 3300. Unitron speakers. $800 or offers. 477-1388.

TEAC 360 S CASSETTE TAPE deck. Excellent condition, $350. 384-7010.

YAMAHA CR-400 RECEIVER and Yamaha NS-625 speakers, 11 months old. 592-2302, 598-2225.

2 BOISE 501 SPEAKERS, $400 A pair, or 4 for $750. Call between 5:30 and 7:30 p.m. 656-3846.

COLOUR TV, GOOD WORKING condition, reasonable. 477-5357.

98 TV, STEREO, RADIO SALES and SERVICE

RENT TO OWN
1977 20"
ELECTROHOME
COLOR TV
NOTE: Rent to own also available for 26" console TV.
3 year warranty on all parts and labour and 6 year warranty plan on the picture tube. Call
CITY CENTRE TV
OPEN 10 A.M. — 9 P.M.
6 DAYS A WEEK
477-6971
Next to K Mart in the Mall

MAIS
FURNITURE and APPLIANCES
RENT
Color or Black-White
TV's at PENNIES per day
385-2435 1821 Cook

CAV ELECTRONICS LTD.
755 YATES STREET
COMPLETE TAPE RECORDER SERVICE, ALIGNMENTS, ETC.
also
COMPLETE AMPLIFIER SERVICE
Including power and dist. checks.
388-6564

Cassettes Are In!
Sanyo under dash cassette stereo with 1 pair 30 watt coaxial flush mount speakers completely installed. Regular retail installed price $175.
Package Sale Price
$99.95
VICTORIA AUTO RADIO Ltd.
708 DISCOVERY 383-7017
Across From Imperial Inn

COLOR TV SERVICE
Overhaul SPECIAL $59.95 plus parts (we make this offer once each year). Butler Brothers Television Service 383-6911

CAR SOUND
AM-FM radios, tape players, cassette and 8 track in-dash radio-tape player, Jensen speakers. On-premise instalations.
B.C. SOUND & RADIO SERVICE
931 FORT 383-4731

GTE SYLVANIA 26" CABINET colour television. Brand new — 2 only 5% above our invoice—also 2 only cabinet stereo with 8-track play and record. Pre-moving sale. Apply 704 View St. (basement), 9 a.m.-5:30 p.m. daily. Closed Monday. Norwood Home Furnishing Sales.

TV RENTALS
14-20" Colour—
Colortron
3180 HARRIET 383-9113

NEW SHIPMENT OF 1977 TOSHIba color TV's. Many models to choose from and all at discount prices.
YOUNG'S 754 FORT
Sales & Service 382-5512

HYGAIN
40 CHANNEL
BASES
NOW IN STOCK
INTERCONNECT
2012 DOUGLAS

PHILIPS 26" REMOTE CONTROL Optavision colour TV with mid band built in. Special $879.95.
ATLAS STEREO AND TV
763 Fort St. 385-2712

TEAC 3340S
reel to reel tape recorder, 2 and 4 channel with tape and maintenance accessories. One-year-old. New over $1800. $1250. 479-4398.

HITACHI, PHILIPS, NORESCO, Dual. Shop around and compare. We service what we sell. ELECTRON TV SALES and SERVICE. 100 Burnside W. 383-5432.

DOKORDER MODEL 1120 OPEN reel tape deck, less than 100 hours use, $650. JVC HPM-200 Binaural headphone-microphone, used once, $110. 384-2457.

COMPONENT SET: BSR 810 Turntable, Kenwood 3400 tuner receiver, AR-7 speakers. 598-2971, after 6.

COMPONENT SET: BSR 810 Turntable, Kenwood 3400 tuner receiver, AR-7 speakers. 98-2971, after 6.

PRO LINEAR STAGE 200X, WITH amplifier and turntable, speakers almost new, offers to $600. 478-5866.

HELP — 100 MANY COLOUR TVs taken in trade — come in — make an offer. City Centre TVs, Kmart Mall, 477-6971.

GOOD USED T.V.s. BLACK AND White from $49. Color portables and consoles from $199. Butler Brothers 1720 Douglas St. 383-6911.

AM SSB TRANS-CEIVER. MObile antennae. AC power supply. $160. VHF police, fire scanner, 4 crystals installed, $140. 385-8198.

YORK STEREO 8-TRACK player with AM-FM radio, 3-way power system. Brand new. 386-9996.

PHILIPS AUTOCOLOUR, 25" television. $150. 477-5314.

ELECTROHOME 22" COLOR TV, like new, $275. 652-3318.

23 CHANNTL MOBILE CB, COMplete with antennas, $100, 656-2898.

ONE PAIR OF SPEAKERS FOR sale. $75. 598-6775 6 p.m.NINETY

99 GROCERIES, MEAT and PRODUCE

"MEAT" AT McCOLLS
Grade A Baby Beeef, 89c lb. Black Puddings, Slicing Sausage, White Puddings, Haggis.
PARLIAMENT MEWS
Ste. 5-230 Menzies St. 382-1611

THICKEST LIQUID HONEY ON the market is Babe's Fireweed Honey. Your containers, 72c lb.; Ours, 75c lb. and up. Fresh daily except Sundays. Oldfield at Walton, 658-8219.

ISLAND SPRING LAMB, RIGHT off the farm. Government inspected. Cut, wrapped and frozen, $1.65 per lb 652-2803.

READY PICKED CORN. SILVER Rill Farm. 7179 Central Saanich Road. Special prices for large quantities or for resale. 652-3509.

HIND QUARTER OF RED Brand Beef, $1.19 lb. Alberta Meat Distributors, 1811 Cook St. 383-3012 383-8552.

APPLES
Our new crop is now available at Saanich Orchards off Stelly's X Rd. 652-2009.

NEW CROP CLOVER HONEY, 69c lb. Bring own containers. 4649 West Saanich Rd. 479-9660.

BLUEBERRIES, 1977 SEASON ends soon, to order please telephone 386-0934.

BARTLETT PEARS, 22c LB. 100 lbs. or more, 20c. — 656-1371. 8885 Marshall Rd., Sidney.

CULL POTATOES, $25 PER TON or $2 per sack. Michell Brothers, 3015 Island View Road.

ORGANIC PRODUCE AT LOW prices, 2711 Sooke Road, behind Glen Lake Bakery.

WANTED: CUCUMBERS, DILL size or smaller. 478-9339.

POTATOES AND CARROTS, $2 per sack. 652-1546.

BARLETT PEARS. 9180 WEST Saanich Road.

BARTLETT PEARS, 25C A pound. 652-2185.

100 MISCELLANEOUS FOR SALE

AUCTION
1115 Fort St.
FRIDAY - 7:00
300 Lots
Fine Furnishings
Living - Dining
Bedroom Stes.
Twin and Double Beds
6 Elec. Ranges
KILSHAWS Auctioneers Ltd.
384-6441

attica historic home supplies ltd.
ATTIC OLDIES
720 Market St.
384-1644 384-3614
All types of used building materials from sheet marbel to close couple toilets.
Antiques from Canada, overseas and U.S.A.
The islands largest selection and best prices. Open 7 days a week.

9-PIECE MEDITERRANEAN-style dining suite, $975; one double bed, Simmons mattress and box spring, $250; two chrome glass coffee tables, $100; two glass top gold antique end tables, $75; one 5' chrome frame coffee table, $50; Two leather swivel chairs, $80; two lifejackets, adults, new, $15; one GE portable dishwasher, harvest gold, new condition, $300; one hide-a-bed and mattress, $150; hide-a-bed, $50; 9x12 wool turquoise carpet, $25; 9x12 wool white shag, $300; swivel bucket seat, 25; gold upholstered chair, $25; double brass bed, spring and mattress, $150; chain ceiling lamp, $15. 652-1558.

PRE-MOVING CLEAROUT SALE — Brand new chesterfields, chairs, recliners, dining and dinette suites, bedroom groupings, mattress and box spring units, occasional furniture of all kinds, table and swag lamps, some display samples, refrigerators, ranges, freezers, micro ranges at special clearout prices. Colonial furniture pieces and much more! Our low overhead really saves you money. Easy budget terms. 9 a.m. - 5:30 p.m. daily. Closed Monday. Apply 704 View St. (basement). Norwood Home Furnishing Sales.

EATON'S WAREHOUSE STORE
749 View St.

MONK'S
For all your OFFICE SUPPLY requirement
794 Fort and 754 Broughton St.
384-0565

PS
"THE PLASTIC SHOP"
2105 DOUGLAS ST., 386-1477. ONE STOP SHOPPING FOR ALL PLASTIC PRODUCTS, Industrial Plastics.

B.C. ALUMINUM
Window screens $8 and up
Door parts—screen repairs
5" Gutter—Eavestroughing
Storms, Windows, Doors, Soffitt
ANGLES—TUBING—SHEETING
Patio roof—Roll up awnings
3930 Douglas (Cor. Ralph)

WASHERS - DRYERS
Rebuilt, guaranteed, free delivery. Also: Inglis, Kenmore, Whirlpool washers and dryers wanted, working or not. Ralph's Appliance Repairs, 479-7824. Mon.-Sat. 9 a.m.-7 p.m.

Major Appliances and Carpet at contractor prices.
McDONALDS SUPPLY
370 Gorge Rd. E 386-6745

INGLIS
MAJOR APPLIANCES
Sales and Service
Ralph's Appliances, 1243 Glyn Rd. (off Wilkinson) 479-7824, Mon.-Sat. 9 a.m.-7 p.m.

WESTINGHOUSE FLOOR POLisher, $30; commercial floor polisher, $100; 9x9 nylon rug, gold, $50; 3x7 executive desk and chair, $150; manual typewriter, $100; metal office waste baskets, $3 each. 592-7202.

UNIVERSAL TRADING CENTRE 584 Johnson, Upstairs Warehouse Bargains. Tools, furniture, antiques, curios, glasswear, pictures, stereos, cameras and jewellery. 383-9512. We Buy, Sell and Trade.

BURGLAR ALARMS FOR HOME or commercial use. Free estimates.
PRICE'S LOCK AND SAFE LTD.
847 Fort Street 384-4105

BOND COPIER, LIKE NEW, $2495. Offset duplicator, table top model, $695. Telephone answering machine, with remote recall, $350. 658-8276.

MOBILE CABIN
4 rooms with cedar siding, shake roof, rustic, interior, ideal for cabin, office, etc. $3500, offers or trades, 656-7160.

2 WARDROBES, COMMERCIAL hair dryer, 3 old ship doors, old oak toilet seat, miscellaneous books, bolt of new burlap, and miscellaneous. 383-2005

TURN TABLE, NEW SNOW CHAINS, DOORS, LIGHTS, SINK, SUN SWING, WALL PAPERS, STUDENT LECTURE CHAIRS. 592-8473.

CLEAROUT
Printing calculators for $45. Take two for $80! Capital Office Machines Ltd., 2727 Quadra, 383-5700.

HOOVER WASHER-SPIN DRYER, Hoover upright vacuum, solid oak ice box, vegetable juicer, stereo, 21" TV, couch and chair, 386-8632.

PHILIPS TURNTABLE, AUTOmatic amplifier with tape deck, bar bell set with bench. 40" car roof rack. Offers. 595-6010.

VISIT THE BLUE URN
Antique and collectible furnishings at low prices. Open 11-6 everyday. 1133 Fort St., 382-9913.

BEAT THE HIGH PRICE, LAWNmowers repaired. Used lawnmowers for sale, locks repaired. 479-3268.

J. K. PIPES
Business Systems
Office Supplies
1121 Fort 386-7728

ELECTROLUX, COMPLETE, power head. Hoover upright, attachments. Both excellent. 385-3258.

BRICKS
Used red bricks, cleaned, 24c each, phone 388-9079.

NEW AND USED WOODEN BARrels, plastic pails, steel drums. 383-1328.

OFFICE DESK AND CHAIR. Typewriter stand. Older fridge, suitable for cottage. 656-5402.

SAINT ANDREWS SCHOOL UNIforms, sweater sizes 14 to 16, skirts waist size 26 to 29. 478-1338.

TWO REUPHOLSTERED CHAIRS and miscellaneous furniture and household items for sale. 656-2655.

SLATE POOL TABLES FROM $575 and shuffle boards L. G. K. Enterprises. 478-8559.

TODAY'S CROSSWORD PUZZLE

UNITED Feature Syndicate

ACROSS
1 Montreal and New York
6 ———— Smith: Economist
10 Towering
14 Revere
15 The dishes served
16 Pulitzer Prize winner
17 Greatest number allowed
18 Greek underground
19 Make progress easier
20 Sovereign power
22 More frightening
24 Work trousers
26 Expiates
27 Lying down: 2 words
30 Excessively
31 High cards
32 So. Amer. country
37 Early Utah inhabitant
38 At last
40 "Play it again ———!"
41 Early Poe poem
43 Utah's state flower
44 Naught
45 Having no notched wheels
48 Applied a metal coating
51 Feminine nickname
52 Altar structure
54 Said
58 State
59 Oblique type: Abbr.
61 Armadillo
62 Boundary line
63 Actress ———— Gwyn
64 Make requital
65 Malamute's tow
66 Canan. Football's ———— Cup
67 Formal attire

DOWN
1 Friends
2 Of a kind of poem
3 Eternal City
4 Baseball hits
5 Canine
6 Lore of a No. Amer. nation
7 Punta ——— Este
8 Duck genus
9 Rich sweet wine
10 Important plant part
11 On the other hand
12 Pier
13 Looks obliquely
21 Abel's mother
23 Lack of stress
25 Extraordinary
27 Of shippin: Abbr.
28 Numerical prefix
29 Be plentiful
33 In a merry mood
34 "Understood": 2 words
35 Pesters constantly
36 ———— and Andy
38 Cooked in a certain way
39 Perpetration of evil
42 Went in
43 Railroad tie
46 Toward the stern
47 Gradual tempo slackening: Music
48 Perambulators
49 Uniform
50 Sharp ridge
53 Silver: Abbr.
55 "———— of Lucrece"
56 Historic times
57 Time periods
60 Malt liquor

GRIST ODDS ATOM
LENTO PURE RANI
UNDID UNIVERSAL
MAIL CLEVER TIE
GLARE ERASERS
CRESCENT ETA
HEN TACOS OWNED
EACH METAL NEMO
FLEES SATES GET
APT LUMINOUS
NITROUS ROBOT
ORO ORPHAN RICK
DESERTRAT AMAZE
ENCE LINE NATAL
SEAL EGGS ALERT

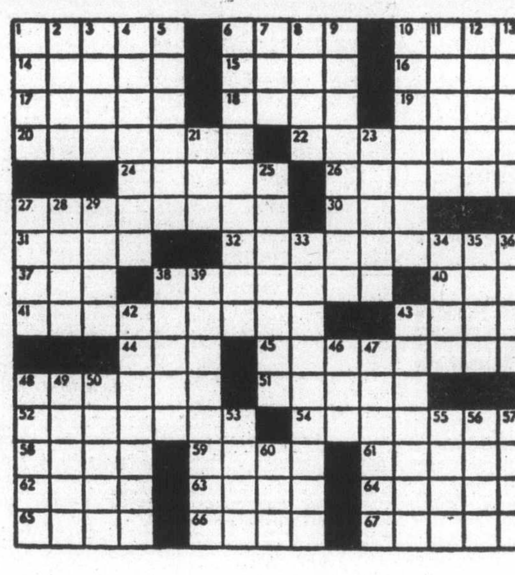

By R. A. POWER

100 MISCELLANEOUS FOR SALE

PRIVATE SALE
Litton-Moffat microwave oven, garbage compactor, couch chair and ottoman, teak buffet, Sanyo quadraphonic unit, portable electric typewriter, wicker settee and table, king size spread and drapes, Pentax camera with 5, 28 and 200mm lenses, Toshiba 14" colour television, free arm sewing machine with cabinet, desk, storage trunk, vacuum cleaner, head phones, dishes, power tools and misc. items. After 5 p.m., 382-7654.

Mel's BARGAINS
USED FURNITURE
6-pc white wing vanity bedroom suite $375; Teak 5-shelf bookcase $150; Galanti piano accordion $250; Beige Cogswell rocker $39.50. 3460 Quadra, 384-3152. Chargex available.

REFRIGERATORS
SURPLUS BUILDER'S STOCK — only a few left at the price of $275 (Cost)! Gold, 10 cu. ft. NEW, ADMIRAL. Phone 592-1492.

SHEET PLEXIGLAS FOR STORM windows, balcony breeze stoppers, coffee tabel glass replacement and hobby projects available at THE PLASTIC SHOP Industrial Plastics Ltd., 2105 Douglas St., Victoria, 386-1477 or 460 Wallace St., Nanaimo, 753-0114.

FREEZER, 15-CUBIC FT., $250; Philip's blender, $40; two children's desks, $15 each; rope exerciser, $5; Stihl's chainsaw, $300; floor polisher, $10; steel vise, $45; clothes dryer, $100; older china cabinet. offers. 478-4963.

AUTO. WASHER, FRIGIDAIRE, $115; Soccer boots, new, size 6½-40, $16; Hockey shin guards, 13", $8; Elbow pads, $5; 2 Eider-downs (76"x50") each $50. Hair-dryer, 1000 watts, $25. 595-6976.

TRANSFERRED. GARAGE SALE daily after three. All day weekends. 1913 Duchess. 598-6328. Piano Heintzman, Elna, beds, rugs, hairdryer. Oak dining set, insulation, cement, Misc.

PORTABLE CLOTHES DRYER $125; Double Beautyrest mattress and box spring $200; 2 pc green chesterfield $175. Mel's Bargain's, 3460 Quadra, 384-3152. Chargex available.

HOCKEY EQUIPMENT. LARGE selection of new and used Bower, CCM, Orbit and Tac, etc. Men's and women's while they last. Esquimalt Trading and Thrift, 897 Esquimalt Rd.

REGULATION BOYS' BLUE blazers, as new, size 10 and 14. Grey pants, waist, 26 and 28. Blue shirts, size 12. Tony Lama cowboy boots, size 7½, new, $80. Offers. 598-8788.

GARAGE SALE
Must sell. Household items and baby needs, tools and miscellaneous. Saturday and Sunday, 10 a.m. to 4 p.m. 2050 Ardwell Ave., Sidney.

FRANKLIN STOVE WITH screen and 8" pipe, $130. Space heater, drum, stand and 10-gal. oil, $50. Guthrie, Gillespie Rd., 642-5932 evenings.

CLEANING HOUSE. ONE NEW tire on Dart wheel. 2 pairs of snow tires, like new, fits Ford or Chev. One equalizer hitch. Two chain saws. Open to offers. 479-4723

NEW COMPREESSOR WITH paint pot, craftsman spray gun, plus 160 ft. of air and material hoses, 24 ft. extension ladder, 592-1557.

CORRECTING IMB SELECTRIC, 2 years old, excellent condition, IBM service; $700 call 9-5, 592-2441.

NEW COLONIAL SINGLE SEAley redi-bed convertible sofa, 100% nylon, $450. 385-1608.

100 MISCELLANEOUS FOR SALE

17 CUBIC FOOT DEEP FREEZE $125; baby's cradle $30; teak end tables $25 each; 110-volt stove $45; Man's five-speed bike $75. Open to offers. 478-4454 or 478-6820.

MOVING SALE: GE FRIDGE, stacking washer-dryer, upright vacuum, new 42" square coffee table, 2 red swivel chairs. 598-3046.

(WINDOWS) TWIN SEAL UNITS, excellent for woodstop glazing, various sizes, 85c per sq. ft. 479-1329.

HATACHI APARTMENT SIZE fully automatic washing machine, plants, 9x12 carpet with underlay. 595-8120.

GOING BACK TO SCHOOL, MUST sell Radial arm saw, like new, $350. 479-4723.

VIKING WASHER AND DRYER in excellent working condition 652-3014.

TEMPORARY POWER PULL for sale. Offers call 656-6550 after 5 p.m.

LIFETIME MEMBERSHIP EUropean Health Spa. ½ regular price. 477-8707.

LADY KENMORE, PORTABLE washer, and straight sew, sewing machine, call 385-2234.

HOOVER SPIN WASHER, $125. Like new wringer washer, $100. 656-4084.

OAK AND FIR FLOORING; 60 and 30-gallon hot water tanks, cabinets, student's desk. 384-4849.

GOOD USED BEAUTYREST BOX spring and mattress, double bed size, $20. 656-4296.

TAPPAN-GURNEY 30" WHITE electric stove, excellent condition, $125, 386-9953.

DISHWASHER, GOLF CLUBS, drums, large kitchen table and chairs. 478-2480.

OLYMPIA ELECTRIC TYPEwriter, recently rebuilt, a fine value at $225. 386-1859.

C.B. T-SHIRTS
INTERCONNECT
2012 Douglas

SINGLE BED, MATCHING TWIN beds with headboards and casters, Hoover washer, toilet. 382-1202.

RADIAL ARM SAW. POWER pole. Space heater with blower. Old wood stove, etc. 658-8192.

18 CUBIC FT. DEEP FREEZE, perfect condition. Moving, must sell. 385-5148.

DISHWASHER FOR SALE, 1 year old Westinghouse, asking $350. Phone anytime at 595-7466.

USED EASY DRYER IN GOOD condition, white, $50. 383-3453.

KARATE SUIT, 10-12 YR. OLD size. $10. 384-0291.

OLD WOOD WALL TELEPHONE. 658-8324.

BABY FURNITURE FOR SALE. 479-6094.

27 CUBIC FOOT FREEZER. 384-0877.

WOOD LATHE, COMPLETE, AS new. 382-0075.

VHF SCANNER, SOME CRYStals included, $60. 595-1326.

NEW ALUMINUM WINDOWS, less than half price. 479-7256.

R.C. AIR PLANE SINGLE CHANnel, new ,$75. 386-0349.

WASHER, SPIN DRY, OFFERS. Phone after 5. 383-3156.

STORE COUNTERS WITH GLASS and lights. Must be seen. 384-1633.

Tent for sale, 9x12, best offer. 592-4301.

NEW DOUBLE BOX SPRING and mattress $150. 384-0172.

38" STOVE WITH TOP GRIDDLE. Portable record player 592-4166.

10-YEAR HEALTH SPA MEMbership, $300. 384-9206.

FLEETWOOD MAC TICKETS. Vancouver 433-1386.

100 MISCELLANEOUS FOR SALE

FREEZERS
18 cubic foot chest type, $288.88. 10 cu. ft. upright freezer, $309.88. ACTIVE FURNITURE DISTRIBUTORS, 566 David St. 382-8274.

1960-1970 NATIONAL GEOGRAPHic books, ald postcards, 1945 Life Magazines, 1950 Science Fiction pocket books, Gurkha knife, old Consel radio cabinet, and Consel radio, etc. 474-1397.

30" AVOCADO DOUBLE OVEN stove, used less than one year, cost $1150, sell for $500, like new, top quality. VW engine, 9000 miles, 1600 Variant, complete, $300. Phone 595-7874.

CURTIS COMPRESSOR 3 PHASE, 5 HP 1735 R.P.M. $850. Commercial overhead garage doors, 10'x10'x10", $350 each, you remove. 450 Burnside East, 385-4216 days.

WESTINGHOUSE DEEP freeze, $150 or offers. Baby crib, complete, $35. Baby walker, $5. 10 ft. pruning shears, $5. Odds and ends. 386-3674

SCRATCH AND DENT SALE! 14 cu. ft. Admiral Frostless Refrigerator with butter conditioner. Left hand door. White, $447. Butler Brothers, 1720 Douglas St. 383-6911.

STAR DUSTER ANTENNA, 40' pop-up mast. 150' Koax cable. 1000' nylon marine rope. Breeding budgies. Breeding cages. 384-5320.

18 LB. CAPACITY, COMMERCIAL scale, 13c — $1.25 chart, in working order, $100. Cheese Cellar, 14 Centennial Square.

4 DRESSES, 2 SUITS, SIZE 14, for girl, 4 dresses, size 22½, 6 yards of black velvet, call from 9-4. 479-3940.

ROAD RACING SET
Tycopro electric HO like new. Many extras. $45. 384-3867 after 5:30.

BED, HEADBOARD, FOOTboard, spring and mattress ,$50; extra spring and mattress, $15. 479-9671, 384-2974.

QUEEN-SIZE SEALY POSTUREPedic mattress, very good condition, $150. 658-5831.

26" COLOUR TV, EXCELLENT working condition. Also pictures. 477-5357.

Admiral dishwasher with cutting board top, in goood condition. $175. Phone 388-5363 anytime.

MOVING—MUST SELL MISCELlaneous furniture. Very reasonable. Call 386-9429, 7 p.m. - 10 p.m.

COMPLETELY REBUILT SPEED Queen washers and dryers. Guaranteed. 388-6812.

MEERSCHAUM PIPES, LAMB coats, leather jackets, skirts, dresses 632 Dunedin.

ASHFORD SPINNING WHEEL, four bobbins and bobbin stand, $80. 478-3204.

AIR CONDITIONER, AIR-TEMP, 5,000 BTU, very good condition, asking $110, 384-8781 after 6.

OUTDOOR INCINERATOR BARrels, ready to use. Free delivery. $5.95. 383-1328.

SHOESHINE STAND AND PORtable with six extra irons, $100 or best offer. 382-7490.

PHILLIPS 1400, CODE-A-PHONE, with remote command answering device. Further details, 598-4194.

RANSOMES - MERCURY REEL lawnmower, $150; utility trailer, $25. 477-8216.

OAK TABLE, HEATER rocker, heater, bandsaw, tables, grandfather clock. 385-5126.

CRIB $30, CHILD'S CAR SEAT $10, baby walker $10. Good condition. 743-9234.

CLEAN USED RED BRICKS 20c. Fire brick 12c. 652-3898.

SIX MONTH OLD MEMBERSHIP at European Health Spa. 652-1688.

100 MISCELLANEOUS FOR SALE

TheTraders

388-6264 715 Finlayson

13 cu. ft. Viking 2-door fridge, good condition, $239.95 New shipment of Admiral dishwashers just arrived, 2 button built-in $269, 6 button built-in $318, 8 button built-in $343, portable 6 button $359.95, with color $10 extra. Brand new fully guaranteed 30" automatic range only $269. Electric lothes dryer, only $40. New Tuxedo style sofa and loveseat, 2 pcs only $399.95. Whirlpool left hand door fridge $100. Sony Portable 12" B & W solid state TV as new $98. Older model McClary freezer. Approx .15 cu ft $89.95. Brand new 10 cu. ft. fridge in Harvest Gold $318. Brand new 7-piece kitchen dinettes, serveral styles $159; as new Herculon 3-position recliner $125; 22" Admiral color TV With roll away base, good condition $195; 39" Hollywood bed with headboard, $99.98; 4-pce. smoked glass and chrome dinette with chairs on Sheppard casters, excellent condition $298; Queen size comfortable sofa bed, real value $388; Brand new 70" picnic table with 2 benches, 28" top-all western red cedar $24.95; as new Traditional luxury sofa and 2 hi-back luxury swivel rockers in 100% nylon, less than 1 year old, real bargain at $695; 3-pce. set. Financing available. Easy terms to suit.

NEW and USED

4-pce. Chesterfield suite, reg. $921.00, special $644.00; 2-pce. chesterfield suites, $399.00 to $459.00; Hide-a-bed clearnace, $249.00; Swivel rockers, $159.00; Wooden rocking cnhairs, $39.95 to $139.00; Duncan Phyfe drop-leaf tables, $149.00 to $259.00; sets of 4 dining chairs, $139.00 to $219.00; 8-pce. dining room suite, $899.00; Bed room suites, complete, from $219.00; single beds, $89.00 to $149.00; Chests of drawers, $39.00 to $149.00; Dressers, $59.95 to $149.00; Nite tables, $14.95 to $49.95; Cedar chests, $99.00 to $159.00; Student's desks, $39.95 to $129.00; Drop-front secretaire desks, $349.00 and $395.00; Wardrobes, $79.00 to $119.00; Fire screens, $16.95 to $39.95; Fire grates, $7.95 and $12.95; Vacuum cleaners, $29.95 to $79.00. Use your Charges.

PANDORA FURNITURE LTD.
1055 Pandora Ave. 383-6319

GENERATORS

HONDA — All Sizes

Many New and Used Makes in stock

Gibson Powercraft
2520 Government
382-8291

USED FURNITURE SALE

Cogswell rocker, brown	$ 59.50
Bedroom suite, off white	$199.50
Rollaway cot	$24.50
5-pc. wooden dinette	$49.50
Walnut buffet, hutch	$149.50
Swag lamp	$9.50
Sofa and loveseat, good shape	$229.50
Vinyl recliner, green	$ 79.50
Brown sofa and chair	$ 79.50
Double dresser and mirror	$ 49.50
Apt. size fridge	$ 89.50

TILLICUM WAREHOUSE SALES
824 Johnson 388-6613

VICTORIA LAWNMOWER & MARINE

834 Johnson 386-8338 Victoria
2354 Beacon 656-4012 Sidney

1977 ADDITION OF BRITANNICA Encyclopedia. $700 or nearest offer. Victoria Press Box 882.

PORTABLE ELECTRIC TYPEwriter. Smith Corona, excellent condition. Best offer. 383-9384.

FOR SALE: STOVE, FRIDGE, dishwasher, washer and dryer. Reasonable 478-5734.

CHAMPION FINISHER, FULLY operational, for shoe repairs. 478-9411 9-5:30, evenings 592-0528.

103 MISCELLANEOUS WANTED

LUNDS

AUCTIONS
Tuesday — 7 p.m.
Friday — 1:30 p.m.
APPRAISALS
For All Purpose
386-3308

We want your gun rifle, shotgun or handgun cash for all models

Robinson's

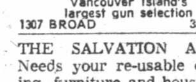

Since 1929 Vancouver Island's largest gun selection
1307 BROAD 385-3429

THE SALVATION ARMY Needs your re-usable clothing, furniture and household goods. "Help us to help others." Family Thrift Stores. Victoria, Sidney and Langford. For pickup — 386-3295.

CYPRESS RECYCLE
WE BUY: Beer bottles, pop bottles, batteries, radiators, copper, brass, lead, aluminum, etc. Open 7 days 9-5. 855 Station Ave., Langford. Phone 474-2511.

LOOKING FOR INTERESTING china and furniture of good quality preferably older. Will buy for cash. 385-9878 after 6 p.m.

PIANO WANTED. ANY CONDItion. Also Potter's Wheel, and country house to rent. 385-4807, 384-3935.

HOUSEHOLD EFFECTS WANTed, you have it, we'll buy it for cash. Esquimalt Trading and Thrift, 388-6542.

ANY CONDITION
Hide-a-beds, overstuffed furniture. Will buy or remove free. 385-8385, 386-6275, pager 732 anytime.

HIGHEST PRICES PAID, FOR all your household items, Universal Trading center, 584 Johnson St., 383-9512.

NEWLYWED REQUIRES 3-ARM sewing machine, Bernina, Elna, Pfaff, reasonable price a must. 388-9008.

WANTED: DOUBLE SIZED BEDroom suite, preferably French Provincial but not essential. Boy's 3-speed bike 384-0291.

OIL PAINTINGS, PRINTS, PICture frames, wanted, any condition. 595-0873, 595-2584.

WANTED: LARGE ALUMINUM pressure cooker with 20 pound gauge. 656-3175

CASH PAID FOR APPLIANCES, furniture, complete household and estates. Pete's Place, 478-6000.

OLD CAR BATTERIES, RADIAtors, copper, brass, lead, 383-1328. 526 David.

WANTED: CHILD'S 20" TRIKE, must be in good condition. 595-4273.

OLD OIL PAINTING AND water colors wanted. Any condition. 382-4636.

WOODEN PINOCCHIO AND other dolls and toys bought. 382-4636.

OLD ILLUSTRATED BOOKS — especially children's. 385-0911 days. 384-3670, 383-0405 evenings.

WANTED: CHILD'S HOCKEY helmet. 479-7679.

WANTED FOUR USED KITCHEN chiars in good condition. 478-8371.

USED RED BRICKS WANTED. Phone 388-9079.

OLD POST CARDS, SILVER, etc. 595-7567 or 383-8311.

SELL OLD BOOKS TO THE Haunted Bookshop. 382-1427.

FRIDGES AND FREEZERS bought. 598-7422. All-Temp.

WANTED: INSULATED DOG house reasonable. 598-4958.

WANTED: NAPOLEANIC WARgamer (S) 479-6604, 479-7227.

WANTED: HIDE-A-BED FOR REupholstering. 479-7984.

109 MISCELLANOUS TO RENT

WHY BUY? ... AND MAKE A MISTAKE.
Telephone Answering Machine Rentals at INTERCONNECT
384-0511

SAWYER SEWING CENTRE
RENT TO OWN — Domestic and Industrial sewing machines
540 FORT 388 4228

115 SWAPS

1966 DODGE POLARA 4-DOOR sedan. Power steering, power brakes, V-8, automatic. Good condition. Offers. Trades welcome. 479-5497.

26 FT. BOAT, REBUILT MOTOR, needs some fixing $2,000 or take small car or truck in equal cash value trade. 388-9784.

SWAP 1964 CORVAIR AUTOMATic and or 1966 Viva for small boat and trolling motor. 598-1076 or 385-2341.

EXCELLENT COMPONENT stereo swap for Austin Mini in good running condition. Value $500. Phone 383-5032.

71 650CC YAMAHA, 9,000 MILES, excellent condition. Swap for camper, truck, construction equipment, etc. 384-6688.

36' CHRISCRAFT CONSTELLAtion, recent survey $27,000, for motor home, property, or mortgage. 385-5335.

GMC MOTORHOME CONVERsion, 29', a nice one. $4,750. Trades or ?. 656-6806.

WILL SWAP 21 CU. FT. freezer for 7 cu. ft. or apartment-size freezer. 477-1338.

1970 SPORTS FURY, 383, FULL power, for van with automatic, PS and radio. 478-1830.

1970 CHALLTNGER SE. WILL swap for van. See Class. 150. 595-7286.

WANTED: HIDE-A-BED FOR REupholstering. 479-7984.

116 COINS and STAMPS

WANTED: CANADIAN SILVER Coins, 1966 and back; also U.S. Coins, 1964 and back. Paying 100% over face value. Phone 478-8580.

117 ARTS and ANTIQUES

VANCOUVER ISLAND ANTIQUES and Collectables presents a Spectacular fall antiques and collectables sale and show. Esquimalt Sport Centre. September 23, 24 and 25.

WIND-UP HORNED GRAMOphone, Edison cylinder phonograph, all working condition. 479-6683.

ANTIQUE TUB CHAIR TUFTED back, gold velvet covered $250. Also settee covered in blue and gold pattern. 598-6179.

ANTIQUE REPAIRS, FRENCH polishing, refinishing, custom cabinet work, 388-5936, evenings 479-3443.

LATE 18TH CENTURY OVAL MAhogany dining room table on pedestal base. $1,350. 598-6861.

TURKISH RUG FOR SALE, 80 years old, $500. 598-6775 after 6 p.m.

LARGE MAHOGANY ARMOIRE, some inlay work, $320. 598-6793.

FURNITURE REPAIRED. ANtiques our specialty. 478-2539.

SOLID OAK ICE BOX WITH ALL fixtures. 386-8632.

120 GARDEN SUPPLIES

Fertilizer

PENDRAY FARMS, 6 YARDS cow manure, $42 delivered Phone 477-1519.

Plowing, Rotovating and Cultivating

DON'S TRACTOR SERVICE
477-3913
We rotovate, plow, cut grass and brush also, loading and hauling.

COOPER TRACTOR SERVICE
478-3143 or 477-5167
Grass or brush mowing, rotovating, loading, hauling, lot cleanup.

Topsoil, Rocks and Fill

SCREENED TOPSOIL WITH sand and manure	$12 C.Y.
Minimum Delivery	6 C.Y.
Garden Sand	$3 C.Y.
Plus Delivery	
Sand — Fill	
Road Gravel	
Drain Rock	
Crushed Rock	
Bark Mulch — Coarse	1½"-3"
Bark Mulch — Fine	¾"-1½"

E. NIXON LTD.
Office 385-4431
Nights 479-1937
or 479-2995

TOP QUALITY SHREDDED TOPsoil, mixed wiht sand and manure. 10 to 14 yard loads, $8 per yard. Smaller amounts available. Peninsula Bulldozing. 479-1884.

NO. 1 SCREEN TOP SOIL, WITH sand and manure, 7 yds. for $65. 14 yds. $120. Self pickup $9 a yard. 478-3322.

BEST RICH SCREENED BLACK loam, 7 yds. $65, bag $2; No. 1 clean top soil, 7 yds. $55. Good fill soil 7 yds. $34. 595-8129.

VIRGIN SOIL
Shredded black peat soil, bagged soil also. Call A-1, 383-1532.

QUALITY TOPSOIL, $10 PER YD. delivered. $9 per yd. self-pickup. 478-2858 or 478-7030.

TOPSOIL FOR SALE, $8 PER YD. 10 yd. minimum load. 652-3572.

125 PETS and SUPPLIES

CHIMO DOG OBEDIENCE classes, starting Sept. 14th, near Sears 479-2629.

PUREBRED BOUVIER DES Flanders. 7 pups left. $250. 595-7286.

FREE TO GOOD HOME 9 MTH old spayed female Collie Cross. Loves children. 386-3894.

FREE: BABY KITTENS, GOOD mousers. Pure grey or black. 385-6389.

10, 25, 40, 50 GALLON aquariums and accessories. Offers. 598-3284.

FREE TO GOOD HOMES, Spayed cat, female kitten, have shots. 478-7090.

GRAY POODLE, SPAYED FEmale, free to good home with children. 477-3500.

7 WEEKS OLD SIAMESE CROSS kittens, house trained. Free to good home. Phone 385-3102.

FEMALE GOLDEN LABShepherd, 6 months, free to good home. 386-3659, after 7.

WANTED: GOOD HOME FOR small border collie. Please phone 652-3073, or 386-7528.

MUST SELL 3 BUDGIES, 4 MTHS old. One green, one blue, one pure white. Phone 592-3592, after 6.

YOUNG COCKATIELS, $40. 10 gallon aquarium, complete. $30. 478-2506.

SEALPOINT SIAMESE KITTENS, well trained. Healthy females. 112-246-9537.

TAZIENA'S CATTERY, HAS PERsian kittens for sale, $75 and up. 479-8151.

FREE TO GOOD HOME: MALE German Shepherd, super with children and cats. 598-7443 or 477-7074.

ENGLISH SETTER, 1½ YEARS, spayed female. Needs a loving, preferably country home. 652-3430.

3 SEAL POINT SIAMESE KITtens for sale, 6 weeks old. 382-6548.

HORSE FOR SALE WITH TACK, $200. 478-7474.

FREE KITTENS.
383-6986.

FOR SALE PURE PERSIAN CAT, 1½ yrs. old. Please phone 388-9775.

ONE LEFT, FEMALE 11 WEEK Sheltie puppy, first shot. 656-2330.

3 PART SIAMESE KITTENS, $1 each, 478-3105.

FREE KITTENS. 6 WEEKS OLD. 595-6616.

LOVELY KITTENS, FREE TO responsible people. 478-3840.

MINIATURE POODLE PUPS. Asking $80. 479-8518.

KITTENS, HALF SIAMESE, free to good home. Phone 385-5977.

TROPICAL FINS and FOLIAGE
2719 Quadra 385-1000
SALT and FRESH water fish
AQUARIUM SYSTEMS
Open 7 Days a Week

REGISTERED DOBERMAN PUPpies, born July 18th. Sire Lord Keystone Thor, Dam Belhan's Lady Irma. Bred for temperament and quality. To approved homes only. 382-9954

FOR SALE — ONE REGISTERED male Doberman puppies, sired by Canadian and American champion DuRel's Black Power out of Champion Angeline the Defender. Bred for quality. 477-0755.

SOOKE CASH & CARRY
SOOKE FEED
Pet feed and supplies. 6693 West Coast Rd. in downtown Sooke. Open 6 days a week, 9 a.m.-6 p.m., Monday through Saturday.

REGISTERED PUREBRED Black Labs., pets, hunting or obedience. Male and females. P.O. Box 197, Errington, Vancouver Island, B.C. V0R 1V0. 112-248-9409.

HAMSTERS AND MICE. COMplete with cage and water feeder. Some with wheels. All animals clean and healthy. Phone after 5 p.m., 388-6979.

ECONOMICAL '74 DODGE DART special edition. One owner. Low mileage. Power steering, power brakes, automatic. Immaculate condition. $4,500. 477-1455.

ONE NEUTERED MALE SIAmese 2½ year (a real gentleman). One neutered male Burmese 1½ years (a great lover). Both need homes. 112-246-9537.

10-GALLON AQUARIUM WITH fish and accessories, $25. 595-8120.

CUTE COCK-A-POO PUPS FOR sale, $20. 478-3855

REGISTERED GERMAN SHEPherd pups. Vaccinated, dewormed and health certified. For information phone 746-7939.

IRISH WOLF HOUND PUPS, TAtooed, Reg'd, Shots, Castleveagh Kennels Reg'd., 860 Summit Ave., Prince Rupert, 627-7386.

SIBERIAN HUSKEY — 5 MONTH female, show quality, shots, etc., excellent temperment. Good family home preferred 334-2189

LOVING HOME WANTED FOR three year old female silver poodle. Ideal pet for older couple. 382-2507 evenings.

WANTED: FEMALE WHITE AND gold Spaniel. Large field to run around. Training in Sept. for grouse season. 382-5970.

PART THOROUGHBRED PALAmino gelding, 8 years. Not trained for shows. Good on roads. $500 or best offer. 386-8587 after 6 p.m.

WANTED: YOUNG DOG OR PUP, German Shepherd cross with Golden Lab or Husky or ? Please call after 4 p.m. 477-8504.

YOUNG COUPLE ON MAYNE ISland wishes to purchase young female Golden Lab. 112—539-2819.

REGISTERED MINIATURE white poodle, proven sire, for hire, 478-5364.

FREE TO GOOD HOME, TEN month old male Lab-Collie cross pup. 384-6300.

FREE TO GOOD HOMES, ONE black male kitten and one fluffy grey female. 382-2966.

27-GALLON CHROME FRAME aquarium, complete, $75 firm. 478-4247.

DOG GROOMING YOUR HOME or mine, by certified groomer. 478-5953.

2 GUYS AND A DOLL
Smitten with kittens? If so, call Ivy Fosdick or Little Joe 656 3491.

ARBUTUS CATTRY. REGIStered Persian, 1 red male, 1 blue male for sale. 478-1636.

TWO PUPPIES LEFT, $20 EACH. 478-4963.

127 CHICKS, POULTRY, HATCHING EGGS SUPPLIES

WANTED: 15 RD. I. RED OR Barredrocks pullets. 479-3548.

128 LIVESTOCK SUPPLIES and EVENTS

LOWERY YOUNG TRUCKING

Roy and Jean Lowery wish to thank all their customers for patronage over the past 21 years. Mander Trucking Ltd. has purchased our business and we assure you of continued good service.

Sawdust, hog fuel and bark mulch
479-6452

477-5053 479-7629

½ ARABIAN, ½ AMERICAN saddlebred gelding, 15 hands high, years old, well mannered, good show prospect, guaranteed sure to be a winner. Trained professionally. Experienced rider only. 334-4552, 338-6433.

SOOKE CASH & CARRY
SOOKE FEED
Supplying the Sooke and greater area. 6693 West Coast Rd. in downtown Sooke. Open 6 days a week, 9 a.m.-6 p.m., Monday through Saturday.

FIVE-YEAR-OLD ½ THOROUGHbred, ½ Saddlebred Palamino Gelding, 16.2 Hands High. Well started in dressage and over jumps. Kind temperament. 652-2812.

QUARTERHORSE-thoroughbred horse for sale, $400. Also room for 2 horses available September 1. Box stalls, and pasture. 479-4848 after 5.

CARRIAGE DRIVING INSTRUCtion, September 9, 10, 11. Participants, $35. Observers $15. Inquiries 642-5735 after 6 p.m.

ALPINE GOATS FOR SALE, 3 does, 3 months, from excellent milking stock, may be registered at buyers request. 743 5642.

¾ ARAB, ¼ QUARTER, THREE-year Gelding, green broke. Excellent health, manners and potential. Call Maureen at 656-1994.

REGISTERED 3 YEAR OLD quarter horse mare for sale. Excellent show potential. $2,000 or best offer. Phone 652-1835.

PUREBRED SAANEN MILKER, Toggenburg doe, Saanen-tog doe, Khakicampbell, Muscovy ducks, 642-5352.

REGISTERED ½ ARAB BAY gelding, well schooled, western or English, excellent conformation. 652-4305.

THOROUGHBRED MARE, VERY good conformation. 11 years old No vices. Proven brood mare. Offers. 478-7137 after 5 p.m.

RIG. QUARTER HORSE FILLY, 2½ years old. Also 17 month old Rig. Quarter Horse colt. 658-5726.

REG. QUARTER HORSE FILLY, 2½ years old. Also 17 month old reg. Quarter Horse colt. 658-5726.

HAY FOR SALE, DELIVERIES arranged. Griers Farm Ltd., Duncan, 746-6550.

BOARD HORSES, OVER 4 ACRES of land, riding ring. Burnside Rd. West. Stalls; 479-5075.

TWO HORSES NEED GOOD home, owner moving. Please phone 656-2655 for details.

FOR HOT AND COLD SHOEING phone Barry Allen, 478-5278 anytime.

TOP QUALITY HAY, $1.75 A ale Free delivery. 653-4556.

2 WESTERN SADDLES, 1 NEAR ew, 1 roping, $175 each. 478-8141.

RAM LAMBS. 1 YEARLING RAM. Phone 652-2403.

ANTIQUE 4-WHEEL HORSE buggy, $800. 658-8890.

FEED POTATOES FOR SALE. 6858 Pat Bay highway. 652-1582.

130 HEAVY EQUIPMENT and MACHINERY

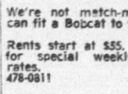

BOBCAT

HABITAT 2000

994 GOLDSTREAM AVE.

We're not match-makers, but we can fit a Bobcat to your iob.

Rents start at $55. a day. Call us for special weekly or monthly rates.
478-0811 DL 00784A

1976 CASE 580 B BACKHOE, 4X1 bucket, extendahoe, all offers considered. Terms available. 598-2994.

722 BOBCAT WITH TRACKS AND Davis backhoe attachment. Low hours. 388-6634.

20-FT. TANDEM TRAILER, FLAT deck, 12 ply tires, brakes, $1200 or offers. 478-2649.

CASE 1740 UNILOADER, 40 H.P. diesel engine, low hours, runs well, $8,900. Butler Brothers Equipment, 652-1121. DL00698A.

HEAVY WINCHES, $200 EACH. Ideal for boat ways. 479-5304.

'76 J.D. 450C HOE, 4 PLUS 1, 400 hours, $31,000. 478-6268.

150 CARS FOR SALE

ENSIGN'S AUGUST SALE

Cars Checked by Car Clinic Diagnostic Centre

GOV'T TESTED

2-Year Written Warranty

77 Volare S.W.
75 Volvo 164
75 Austin Marina
75 Chrysler Newport
75 Plymouth Fury Salon
73 Olds Cutlass S
71 Dodge Dart
74 Datsun 710
75 AMC Pacer DL
74 Pontiac Ventura
73 Chrysler Newport
76 Plymouth Arrow
76 Volare Premier
74 Ford Pinto
74 Pinto Wagon
74 Valiant Duster
75 Chrysler Cordoba
75 Olds Toronado
73 Chev Monte Carlo
75 Olds Cutlass S
77 Dodge Charger SE
72 Valiant Duster
74 Ford Mustang II
76 Fury Salon
75 Valiant Scamp
75 Dodge Coronet
76 Gran Fury
75 Fiat 124
76 Valiant Brougham
75 Imperial LeBaron
76 Fury Sport
73 Meteor Rideau500
76 Volkswagon Rabbit
76 Datsun B210
73 Dodge Charger SE
74 Volvo 145 S.W.

PLUS MANY MORE

No Down Payment 100% Bank Financing INCLUDING AUTO. INSURANCE O.A.C.

ENSIGN
Chrysler-Plymouth Ltd.
DOWNTOWN
YATES AT COOK
Dealer licence number D495A
386-2411
Open Weekdays Till 9:00

Wille Motors

"CARS and WAGONS"

68 DODGE Stn. Wgn.	$995
72 GOLD DUSTER, 318, auto.	$2495
73 VENTURA Sprint	$2595
73 SATELLITE Stn Wgn.	$2595
75 MONTEGO MX wagon	$3795
75 TOYOTA Auto.	$3395
76 DART 6, full power	$4195

TRUCKS, VANS, MOTORHOMES

74 TOYOTA Landcruiser 4x4	$4195
74 STEURY, 20' tent trailer	$1895
74 FORD Super Van	$3995
74 DODGE Maxi Van	$4795
75 DODGE ½ ton pickup	$2895
75 FORD 4x4, full power	$4495
75 DODGE Van (mural)	$5995
75 FORD 4x4 winch	$4695
75 DODGE ¾-ton pickup	$4595
75 BRONCO 4x4 V-8 auto.	$4995
75 CHEV ½-ton long van	$4295
75 GMC 1-ton Long Van	$5195
76 DODGE Ram Charger 4x4	$5995
77 GMC Sierra Hd ½-T P.U.	$4995
77 GOLDENEARS Camper	$11,195
77 DODGE ¾-ton pop-top van	$8895

Many more to choose from

WILLE MOTORS LTD.
Dlr. D-00840A
3240 Douglas at Cloverdale
382-2313
OPEN WEEKDAYS 9 'til 9 P.M.
SAT. 9 'til 5 P.M.

1975 HONDA, RADIALS, NEW clutch, excellent condition, $2500 firm. 478-7342.

1973 GRAN TORINO, 52,000 miles, asking $2695. 656-5502 or 656-3261, ask for Maurice

1968 FALCON FUTURA SPORTS coupe $1,200 or offers call 656-6550 after 5 p.m.

1971 FORD CAPRI, 57,000 MILES, new paint, Michelin radials, a clean car. $1475. 656-6806.

1966 VALIANT SIGNET, 225 slant 6, automatic, excellent shape, offers. 477-4758.

1971 TOYOTA CORONA. GOOD condition, 55,000 miles, $975, 477-1933.

'71 VEGA HATCHBACK. TESTED. good running condition, 3-speed standard, $825. 386-8585.

'68 PARISIENNE.
595-4972.

1926 CHEVROLET.
478-6268.

1968 CORTINA RUNNING CONDItion, $300. 598-1881.

1972 VOLKSWAGEN FOR SALE. 385-0808.

McCallum DATSUN VOLVO

McCallum Motors Ltd.

DON'T BUY 'Til You See There Units!

76 Gremlin 'X'
72 Olds Delta Royale
75 Volvo 245. DL. A.T.
73 Volvo 144, A.T.
76 Datsun, 4x4 PU
76 Honda Civic
75 Datsun '710' 2 dr.
75 Datsun '710' 4 dr. SW
75 TR7
74 Datsun 710
73 Datsun 1200 2 dr., 4 spd.
75 Volvo 164, AT, sunroof
71 Datsun 510 4 dr., 4 spd.
69 Datsun PU and canopy
69 Volkswagen Beetle

LAST CHANCE SAVE $$$ ON THE LAST NEW '76 VOLVOS

100 POINT 'BCAA INSPECTED

DOWNTOWN
1101 YATES AT COOK
382-6122 Dlr. Lic. 00850A

COLWOOD
1856 Island Highway
478-1741 Dlr. Lic. D-00850A

Speedway MOTORS LTD.
VOLKSWAGEN
PORSCHE
AUDI

DEMOS
77 Porsche 911S
77 Porsche 924
77 Audi Fox 4-dr. AT
77 Rabbit deluxe 2-dr.
77 Rabbit deluxe 4-dr.
77 Rabbit custom 2-dr.

QUALITY USED
77 Ford Cobra
76 Pinto wagon 4-speed
75 Alpha Romeo Convert.
74 Audi 100 LS
73 Olds Omega 4-dr. AT
73 Dodge Dart 4-dr. AT
71 MGB
69 MGB
65 B
65 Buick Skylark 2-dr.

PLUS
A large selectiin of used VW vans and campers.

DOWNTOWN
971 Yates Street at Vancouver
Dealer Licence No. D-00486
385-2415

MADSEN
MOTORS LTD.
2691 Sooke Rd. (Glen Lake)
478-5011

76 RABBIT, yellow	$3695
75 MALIBU classic, maroon	$3495
75 GRANADA, brown	$4195
74 AMC Gremlin X, red	$2695
74 MAVERICK, blue	$2695
74 VISTA CRUISER, brown	$4795
74 TORINO SQUIRE, brown	$4195
73 VEGA wagon, green	$1795
71 NOVA, green	$1895
71 MAZDA, blue	$1095
69 CUTLASS, blue	$1695
68 VOLVO, white	$1295
68 DATSUN auto, beige	$995
69 EPIC, blue, auto	$495
67 FAIRLANE, white	$795
67 OLDS Vista Cruiser	$1695
67 TOYOTA wagon, white	$ 495
64 VW Bug	$250
64 VALIANT, cream, auto, excellent	$1195

NO DOWN PAYMENT
100 PER CENT
BANK FINANCING
INCLUDING AUTO INSURANCE
Up to 48 Mos. to Pay O.A.C.
DL00569A

DESPERATE
To sell 1974 Olds Custom Cruiser Station Wagon, with air conditioning and all power equipment. Special trim and interior. Michelin radial tires. Only 38,000 miles. What offers? 477-3986 eves.

DON'T READ THIS
'68 Firebird rag top, hi performance 350, American motor, P.S., P.B., Hurst, new clutch, student must sell, $2100 or best offer, excellent shape. 658-5076.

'71 METEOR MONTCALM, FOUR-door hardtop, 63,000 miles, power windows, power steering, power brakes, automatic, Reduced from $1795 — $1595. Reduced for quick sale. 595-0134.

1970 CHALLENGER SE, 318, bucket seats, 3-speed slap stick, new wide tires, great shape. $2,400 or will swap for van of similar value, preferably camperized. 595-7286.

1976 GMC WINDOW VAN, FOUR-wheel drive, seats 6-8 adults plus 6' cargo space, 15 months old, new condition, many extras, $7550, 595-4204 or 598-5023.

1948 CHEV FLEETLINE FASTback, 2-door, American model in good original condition, running gear has been completely rebuilt. Phone for details, 479-7975.

1974 COMET, 29,600 MILES, EXcellent condition, deluxe interior, asking $2,850. Call 477-0171, between 1 and 2 p.m.; after 5, 386-2096, ask for Fay.

'65 BUICK WILDCAT CONVERTible, V-8, 401 4-barrel, power steering, power brakes, power seats, power windows, radio and mags. Open to offers. 477-6835, anytime.

1971 DEMON, V-8 AUTOMATIC, power steering, power brakes, radio, $650. Serious buyers only. 477-6835 anytime.

1963 RAMBLER, EXCELLENT shape, low mileage, reliable transportation, good mileage, $450. 384-4449.

1974 FORD LTD BROUGHAM, air, power steering, power brakes, automatic, A-one condition, $4200 384-5155 after 6 p.m.

SUBURBAN MOTORS

SPECIAL
78 FIESTA 3 DR.
$4086

74 CAPRICE 2-Dr. Ht.
76 Aspen SW 6 Auto.
76 Camaro Rally Sport
75 Pinto 3 Dr. Auto.
74 Meteor 4 Dr.
74 Dodge Colt 4 spd.
74 Maverick 4 Dr.
76 Montego Villager Wgn.
73 Torino 2 Htp.
72 Vega 4 cyl. 4 spd.
72 Cricket 4 cyl. auto.
71 Marquis 2 Dr. Htp.
71 Pinto 2 Dr.
70 Marauder 2 Dr. Ht.
70 Chrysler 2 Dr. Htp.
76 Capri 3 Dr., V6 auto.
77 Comet 2 Dr. 6 auto.
76 Pontiac 4 Dr. V8
76 Bobcat 2 DR.
76 Mazda St. Wgn 808
75 Maverick 4 Dr.
74 Bobcat Stn. Wgn 4 Sp.
74 Dart 4 Dr. V8 auto.
74 Grand AM 2 Dr. Ht.
74 Elite 2 Dr. Ht.
73 Cutlass 2 Dr. Ht.
73 Volvo 4 Dr.
73 Pontiac 2 Dr. Ht.
73 Chevelle 2 DR.
73 Chev Stn. Wgn.

PLUS
MANY MORE

EXTENDED
WARRANTY AVAILABLE

NO DOWN PAYMENT

100 Financing OAC

AUTO PLAN INSURANCE

SUBURBAN MOTORS
3377 Douglas St.
386-6131
Dealer Lic. 00863A

S&H TOYOTA

76 CHRYSLER
NEWPORT 4 dr. HT. Air conditioning $6695

76 VOLARE
2 dr. auto. P.S Very low miles $4695

76 FURY
4 dr. sdn. Fully equipped. 12,300 mi. $4495

75 CORDOBA
2 dr. HT, air conditoned, cruise control, 26,000 mi. $5895

75 COROLLA
2 dr. auto, radio, 19,000 mi $3295

75 CORONA
4 dr. sdn., 4-spd. Radio. $3495.

75 MONZA
Sport coupe, sunroof, tape player, V8, 4 spd, 17,000 mi. $4895

74 DODGE
¾ ton pickup, V8 auto. P.S. 30,000 mi. Very clean $4195

73 MARK II
4 dr. SW 6 auto. P.S. AM-FM $3995

67 CORTINA
SW auto. Very clean $995

SAUNDERS AND HITCHMAN LTD.
2040 Cadboro Bay Road at Fort and Foul Bay
Dealer Licence D01751A

592-2471

S&H TOYOTA

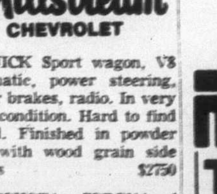

Millstream CHEVROLET

69 BUICK Sport wagon, V8 automatic, power steering, power brakes, radio. In very good condition. Hard to find model. Finished in powder blue with wood grain side panels $2750

75 TOYOTA CORONA 4 door, 4 cylinder automatic, radio. Finished in grey with blue interior. Exceptionally $3450

73 DODGE CHARGER, V8 automatic, power steering, power brakes, radio. Finished in red with black vinyl top and interior. In lovely condition. $3350.

70 CHEV ½-ton pickup. 6 cylinder automatic. Finished in green. $1750

OPEN
MON.-FRI.
8:30 a.m. - 9 p.m.
SATURDAYS
9 a.m. - 6 p.m.

Millstream Chevrolet Ltd.
1730 Island Highway
474-1211
Dealer Lic. D01384A

Garden City Auto Sales LTD.

L()()K and COMPARE

76 T-BIRD, full power, AM-FM tape	$8595
76 COUGAR XR7, p.w., ac	$5895
75 T-BIRD, full power AM-FM, tape	$7895
74 DUSTER, V8, at, p.s., p.b., radio	$3495
74 CAPRICE Convertible full power, tape	$4695
73 PLYMOUTH, p.s., p.b., radio	$3195
73 COUGAR, p.s., p.b. radio	$3695
73 LEMANS, p.s., p.b. p.w., radio	$3395
73 PINTO Squire s.w., s-spd., radio	$2195
71 LEMANS Convertible p.s., p.b., radio	$2695
71 MUSTANG, p.s. p.b., radio	$2395
71 VOLVO 2 DR 4 Cy., 4 sp.	$2395
70 JAVENLIN, p.s. p.b., tape, radio	$1995
68 CYCLONE, p.s. p.b., radio	$1395
67 DART 6-at, radio	$1095
67 PLYMOUTH	$ 395
	$ 395

TRUCKS

77 FORD F150 pickup, V-8, auto., p.s., p.b., radio, 8,000 miles	$6495
77 BLAZER, V8, at. p.s., p.b., radio	$8995
75 FORD, V8, at, p.s. p.b., radio, plus Camper	$4995
75 DODGE, V8, at, p.s. p.b., Cruiser	$4695
75 DODGE, V8, radio	$3295
71 DODGE ¾ ton V8, at, p.s., p.b.	$2195
71 CHEV Suburban V8, at, p.s.	$2595
60 VAN Camper	$1695

All Offers Considered TRY YOURS!

SEE US ABOUT LEASING YOUR NEXT CAR

2978 Douglas
382-9111
D-00319A

METRO TOYOTA

COROLLAS From $3378

74 Corona, 2 dr., 4 spd.
74 Corolla, 4 dr., A.T.
74 Corolla, 4 speed
73 Celica ST
76 Hilux, 5-spd., P.U.
73 Corolla 2 dr., 4 spd.
75 Maverick, '6', A.T.
75 Buick Skylark
75 Bobcat, A.T.
76 Volvo, 245 wgn.
76 Land Cruiser, 4x4 Wgn.
76 Sunbird, 4-spd. P.S.
77 Celica GT, Liftback
77 MK II Wgn., AT
74 Corona Wgn., 4 spd.
73 Datsun P.U., Canopy
72 Grand Torino Wgn.

NO DOWN PAYMENT
100% FINANCING

LEASE RATES FROM $80 PER MONTH
36 Mo. Lease O.A.C.

Where The Lights Are Bright 'Till 10 At Night!

386-3516

Metro Toyota Ltd.
625 Finlayson
Dealer Lic. 00431A

METRO TOYOTA

'72 MAZDA 1200. EXCELLENT condition. 4-speed manual, new clutch. Asking $1200 or nearest offer. 477-0245.

'73 DODGE DART, 340 SPORT, 7 tires $2000 or best offers, 652-5782 after 7 p.m.

'74 DATSUN 710, 2-DOOR HARDtop, 4-speed stick, 28,000 miles, excellent condition. $2700. 592-3431.

1967 VOLKSWAGEN, TESTED until August '78, excellent condition, 67,000 miles. $1100. 385-0627.

1972 TOYOTA 1600CC, MUST sell, 8 track, best offers. 595-8012 between 5-7 p.m.

FOUR-WHEEL DRIVING! 1974 Jeep Renegade convertible. $4,100. 385-5217.

1973 PONTIAC LAURENTIAN 350 V8, automatic, power steering, closest offer to $2200. 479-7427.

'69 VOLKSWAGEN FASTBACK. automatic, $1100 or offers. Phone 656-6987, after 6.

1973 PONTIAC CATALINA, equelizer trailer equipped, immaculate, 39,000 miles. $3400. 656-6806.

69 COUGAR, RUNS EXCELLENT, phone between 5 and 6. 595-2774.

1974 3-DOOR BOBCAT, GOOD shape, $2100. Evenings 474-1847.

DOUGLAS

VOLKSWAGEN
PORSCHE
AUDI

PREMIUM USED

74 VW Super Beetle, auto., radio.	$2495
74 CELICA 4-spd., radio	$3695
74 FIAT 128 wagon, 4-spd., radio.	$1795
73 CHEY Nova Coupe, auto.	$2295
73 FORD LTD. Wagon, full power.	$3595
72 TOYOTA Corona sedan, 4-spd.	$1495
72 VW Super Beetle, 4-spd., radio.	$1995

TRANSPORTATION SPECIALS

71 FORD ½-ton V-8.	$1395
70 TOYOTA 1200 Coupe.	$ 695
	$ 695
70 TOYOTA Sedan	$ 895
69 SUNBEAM Imp.	$ 195
69 FORD LTD.	$ 895
68 PONTIAC Laurentian	$ 595
67 CORTINA GT	$ 495
66 VALIANT Coupe	$ 895
66 CHEV 1-ton C plus C	$1195

100 PER CENT FINANCING O.A.C. SCOTIA PLAN

Douglas Volkswagen Ltd.
Porsche - Audi
3329 Douglas Street

388-5466
Dealer Licence 00341A

EMPRESS PONTIAC BUICK GMC

LATE MODELS!

74 BUICK RIVIERA Loaded	$5995
76 MONTE CARLO Air	$6295
74 REGAL Air.	$4895
72 CAPRICE 2-DR.	$2695
76 VENTURA, 2-DR.	$4095

OPEN
Mon.-Thurs. 9-9
Fri.-Sat. 9-6
2867 Douglas at Topaz
382-7121 D.L. D01227A

CREDIT Good or Bad

WHO CARES WE FINANCE NO CO-SIGNERS

Let us help re-establish your credit. Separated, divorced, single, male or female. You qualify. Buy and pay at same location.

Instant "NO-RED-TAPE" Credit

Palm Motors
3342 Oak St.
(1 blk. from Douglas off Cloverdale)
Walk In Drive Out

PAINTER
MOTORS LTD.

75 TORINO Stn. wgn. Woodside
73 MUSTANG Fastback auto. P.S.
73 PINTO Stn. wgn. 4-speed
72 CHALLENGER, mags, tires
72 TOYOTA Corolla 1600 4-speed
71 SWINGER slant 6 auto.
70 CORONET Stn. wgn.
69 MALIBU 307 V-8 auto. P.S.
68 FIREBIRD 350 auto P.S.
65 MUSTANG 289 auto

SPECIAL!
75 VEGA 4-speed, radio $1295

NO REASONABLE OFFER REFUSED

MANY MORE SELECTED USED CARS AT

1513 QUADRA at PANDORA
D-00346A 385-0122

76 Toyota Corolla
in immaculate condition, 4-door, 1600 CC, automatic Radio, radials, heated rear window. Asking $3,450. Phone 388-5122; or 477-0351, after 6.

1968 DODGE DART 4-DOOR. ECOnomical slant 6 automatic, Government tested, good running order, clean throughout. Asking $895. 382-1764.

De Pape

$$GREAT$$ SAVINGS

OPEN 8:30 to 5:30
CLOSED SAT-SUN

76 TOYOTA 1600
COROLLA 2-dr. radio 4-speed local one ower, 18,000 miles. Bargain!!!

77 HONDA Civic
Hatchback, Radio, 7,000 miles, BARGAIN!!

76 TRIUMPH TR-6
Stereo radio and tape, radials, mint

75 CORVETTE 350
Auto P.S., P.B., P.W., tilt and telescopic, AM-FM radio, very clean.

74 FIAT X-19
Roadster. Removeable hardtop, mags, am-fm radio. Sharp! Sharp!

76 CAMARO
Auto, PS, PB, tilt wheel, 12,000 mi.

74 MGB
Roadster, radio, radial tires, 2 tonneau covers, local lady owner, exceptionally well maintained. HURRY—THE SUN'S OUT!

77 CADILLAC
Coupe, 1800 miles, loaded.

76 Lincoln MK IV
Air, stereo, moon roof, 18,000 mi.

74 TORINO ELITE
Sunroof, P.W., P.S., P.B., like new.

73 GALAXIE 500
4 dr. Radio, factory air conditioning. New tires. Very clean. Great car for your Aug. holidays south.
Bargain Buy $2995

73 AUDI 100LS
4-dr. auto, radio.
Bargain Buy $2995

66 FORD Wagon
V-8, auto., P.S., P.B.
Bargain Buy $695

Many More
DePape Motors Ltd.
1407 BROAD ST. 384-8035
D-00264A

HORWOOD MAZDA

'77 GLC DEMO SALE

FRESH TRADES

76 DATSUN B210 coupe. Automatic	Sale $2995
74 TOYOTA LWB truck with Trav-l-mate camper Reg. $4495	Sale $3995
73 MAZDA sedan Reg. $1995	Sale $1695
73 DATSUN automatic Reg. $1795	Sale $1495
72 CORTINA 2000 sdn Reg. $1695	Sale $1395
72 CHEVELLE Malibu 2-dr. HT. Reg. $2695	Sale $2395
71 OLDS Wgn. All power options plus air. Reg. $1895	Sale $1495
70 DATSUN 510 S.W.	Sale $795
69 MAZDA coupe Reg. $1095	Sale $ 795

COME IN AND BROWZE

MANY MORE TO CHOOSE FROM

Blanshard and Johnson
385-1451 D-00803A

YATES AUTO
950 YATES ST.

77 GRANADA
Sports Coupe, 4 speed, stereo, one owner 8,000 miles, white with gold trim.

76 CORVETTE L-82
One owner, lady driven, every option available, low mileage.

76 CELICA GT
Liftback, 5-speed, showroom condition, one owner with 9,900 miles.

75 TRIUMPH TR-6
Burgundy with black interior.

74 CELICA
Absolutely immaculate. A truly distinctive automobile.

74 CAMARO Z-28
350 LT1, 4 speed, mint!!

74 Torino ELITE
Loaded including sunroof, air, white on white with Burgandy interior.

73 AMX
360 V-8 auto., P.S., P.B., stereo, local car, like new.

73 JAGUAR XJ-6
fully equipped including air, sunroof. Gorgeous torquoise with complementing black interior and sliding vinyl roof.

72 CHALLENGER
Lady owned, absolutely georgeous including air conditioning.

OPEN 9 A.M.-9 P.M.
YATES AUTO SALES LTD.
950 YATES 386-7722
D-01610A

'68 CHEVELLE, 2-DOOR HARDtop, 307 V-8 automatic, snow tires. 478-4917

'70 CHALLENGER, 440 6-PACK, hooker, Edelbrock, Hurst, must be seen, 384-3964.

'66 VW BEETLE 1600 CC. PHONE after 5, 477-0982.

'51 MERC. 4-DOOR, TAKING offers. 478-0082.

1968 SLANT 6 VALIANT, EXcellent condition. 478-5712.

'73 OLDS DELTA 88 HARDTOP, power all, $2450. 656-6806.

150 CARS FOR SALE

BARGAIN HUNTERS

74 BUICK HT $2315
73 DODGE auto $2148
72 DATSUN $1469
72 FORD ½-ton $2512
72 TOYOTA $1286
71 VW. BEETLE $ 942
70 CHEV auto $ 824
70 RIVIERA loaded $2287
69 MARQUIS loaded $1023
69 FORD auto $ 878
69 FARGO van, auto $1671
69 DODGE auto $ 731
68 DODGE Stn. wgn. $ 924
68 CHEV Impala $ 677
67 FAIRLANE wgn. $1152
66 PONTIAC $ 488

Palm Motors 3342 OAK

(1 block from Douglas off Cloverdale)
386-8385 D-00641A

ONE OWNER SPECIALS!

1. 1976 PONTIAC VENTURA coupe with Landeau roof, turbo hydramatic trans, 260 cu. in. Econo. V8 engine, power steering, and brakes. Finished in silver, black interior, only 16,000 miles.

2. 1973 PONTIAC luxury Lemans coupe, power equipped, finished in green, matching interior, only 37,000 miles.

3. 1971 OLDSMOBILE CUTLASS 2-door hardtop, power equipped, lady driven, colour blue. A good car.

I have just taken these three cars in on new cars. For personal service phone Charlie Peterson NOW at Empress Pontiac Buick G.M.C. Ltd. 382-7121 or res. 592-0458. DL01227A

1974 AMC MATADOR, 2-DOOR, power steering, power brakes, AM-FM stereo tape deck. 31,000 miles. Excellent. Offers to $2500. Guthrie, Gillespie Rd., 642-5932, evenings.

1969 PLYMOUTH, 2-DOOR HARDtop, 318 motor, power steering, power brakes, automatic, air, tape, mags, plus many more extras. To view, call 474-1288.

1967 CHRYSLER 300. POWER steering, power brakes, bucket seats, electric windows. Runs, but needs tune-up. Must sell. $250. 598-4966, till 5 p.m.

'77 CAPRICE CLASSIC, 2-DOOR coupe, automatic, custom deluxe interior, most extras, 8,000 miles. Also '76 Vega HB, 5,000 miles. 474-1332.

1975 GRENADA GHIA. 4-DOOR, V-8, power steering, power brakes. Options. New radials. 23,000 miles. Asking $4500. After 5 p.m. 477-0070.

'67 PONTIAC PARIS., V-8, AUTOmatic, mags, tape deck. Mechanically sound. $550. Will consider motorcycle in trade. 385-4108 between 5:30 and 7 p.m.

1965 BEAUMONT SD 350, 4-BOLT main, 202 heads, 650 Holley spreadbore, double pump, 4-speed gears. $1,500 or best offer. 658-5421 before 6. After 6, 385-2066.

1967 VOLKSWAGEN BUG. NEW paint, new rear tires. Complete rebuilt engine. Tested until Aug. 30, 1978. Asking $1150 656-4821.

SAFETY TESTED, 1974 ASTRE Hatchback, porthole rear windows, good reliable little car. $1200 or trade for ¾ ton pickup. 383-3107.

'66 RAMBLER AMERICAN, REbuilt transmission, new brakes, good tires, body damaged, $200 or offers. 477-3863.

8-cylinder, 350 Cubic Inch, 1970 Pontiac. Lady driven. Good condition. $1,100 or reasonable offers. 386-1602.

'69 PLYMOUTH, 4-DOOR SEDAN, power steering, power brakes, automatic, 6 cylinder rebuilt 30,000 miles ago. $700 firm, 477-8383.

1968 FIREBIRD, 350, EXcellent condition, blue with white vinyl top, power steering and new brakes, $2300. 386-3588.

1955 FORD 2 DOOR STATION wagon. 272 V-8, power steering, automatic, radio. $450 or offers. 385-0039.

1975 TWO DOOR AUSTIN Marina, automatic, radio, under 12,000 miles, excellent condition. 479-6938.

68 BEAUMONT, 6 CYLINDER, tested, good on gas, excellent condition, offers to $1,500. 383-6394 after 5 p.m.

426 HEMI
1966 Plymouth Satellite. Motor plus trans. fresh. Street or strip ready. Too much to list 382-4012.

1971 SUPER BEETLE, 30,000 miles, radio, radial tires, excellent condition. Best offer. 386-9095 after 6.

'66 FORD COUNTRY SQUIRE station wagon, 9 seater, good working condition, clean and nice body. Offers. 592-2744.

'65 VW STATION WAGON. NEW clutch, new muffler. Runs well. Student. Sacrifice. $300 flat. 595-7273 call after 4 p.m.

'71 MACH I, 302, V-8, 50,000 miles, passed MV test August, good condition, nearest offer to $2000 for September 16, 382-3479.

SACRIFICE
'70 Maverick, 6 cylinder compact, low miles, excellent shape. First $995 takes it. 479-9283.

1975 PLYMOUTH VALIANT, 4-door sedan, slant 6, power steering, power brakes, loaded with extras, $3750. 652-1907.

1973 MAZDA RX 3 COUPE, GOOD condition, 40,000 miles, AM-FM, 8 track tape, snowies, chains. $1900. 743-2005.

1966 CHEV. BISCAYNE $375, firm. '66 Datsun stationwagon, $250. 384-3276.

964 STATIONWAGON, 327 P.S., p.b., needs work, $200. 382-0345. Phone after 5.

'71 PONTIAC TWO-DOOR HARD top, 6-cylinder automatic, $1200. 656-4084.

71 PLYMOUTH SATELLITE 2-door hardtop, 383, mags, wide tires, extras. $1995. 383-1746.

1969 TOYOTA CORONA 1900, AUtomatic, 77,000 miles. Good condition. $580 or offers. 595-1452.

1974 CORVETTE, LOADED, offers. 383-4357 before Friday evening or after Monday evening.

'69 MUSTANG FASTBACK, 351 4-speed, Michelins and mags, $1500. 385-2009.

73 FORD LTD, POWER STEERing, brakes, trunk. Must sell. 749-3749.

1972 DATSUN 240-Z, EXCELLENT condition, radials and mags, only 43,000 miles. 656-177.

1963 VW STATION WAGON, MEchanically reconditioned, sound body, radio. 598-2215.

69 TOYOTA COROLLA Sprinter, good running condition, $450. 383-9288.

'63 NOVA SS CONVERTIBLE. Just tested. 6, automatic, radials, low miles. 384-3976 after 6.

'65 MUSTANG FASTBACK 2+2 Open to offers, no triflers. Phone after 6:00. 384-0489.

1972 OLDS TORONADO, LOADED, $3700 or closest offer. 477-8941.

1965 Pontiac Parisienne, $350 or best offer. 478-4963.

65 PONTIAC WAGON, $125. '68 Dodge wagon, $495 cash. 477-9216.

1969 FORD LTD, 49,000 MILES, excellent condition. 388-5826.

'70 MAVERICK 6 AUTO., P.S., $1100. 384-3993

MUST SELL BY 1ST OF MONTH, '64 Plymouth. Best offer. 384-6068.

'63 SUNBEAM, GOOD FOR REStoration or parts, $250. 598-6024.

1976 SR5 LIFTBACK, NEW TAPE deck, $4300 or best offer. 384-7435.

1961 MORRIS OXFORD, $190, OR offers. 595-4075.

1962 CANADIAN, 4-DOOR, $300. 386-0371 or 478-5428.

DUNE BUGGY FOR SALE. 642-3072

150 CARS FOR SALE

Cornell
CHEV/OLDS
Cadillac
CHEVROLET TRUCKS
Sales/Service 385-5777

The Boss Says . . .

MOVE 'EM OUT

HUGE INVENTORY OF NEW '77
—CHEVETTES
—VEGAS
—NOVAS
—CHEVYS
—CHEVELLES
—OLDS
—CUTLASS

NOW
IS THE TIME TO DEAL

FANTASTIC USED UNITS

77 CAMARO LT. Demo with AM-FM stereo.
Was $7173 SAVE $500
NOW $6673

76 CAMARO LT $5995
73 TOYOTA $1695
71 IMPALA HT $1195
68 COUGAR $1275
76 CHEVETTE $3295
70 CHEV auto. $995
71 HORNET auto. $875
73 TOYOTA Wgn. $1895
67 FARGO ½ ton $1275
75 TOYOTA Corolla $2295
74 COURIER PICKUPS 3 to choose $3195
77 Monte Carlo OFFERS
76 Nova auto. OFFERS
76 VW Rabbit OFFERS
75 Impala OFFERS
74 Marina OFFERS
74 Nova OFFERS
69 Torino GT OFFERS

OVER 100 UNITS TO CHOOSE FROM!
FULL FINANCING AVAILABLE!

CORNELL
CHEV-OLDS LTD.
3050 Douglas—385-5777
Dealer Licence D-00681A

Think About

REG. MIDGLEY
AMC Jeep

36 CAR CLEARANCE

17 — NEW GRELINS M UP TO $600 OF! MUST BE SOLD!

9 — NEW PACERS MUST BE SOLD! UP TO $600 OFF!

5 — NEW HORNETS UP TO $700 OFF! 'and think about the '78 price increase'

5 — NEW MATADORS UP TO $800 OFF! 'the best intermediate sized car on the market'

THINK ABOUT
—THE AMC BUYER PROTECTION PLAN
—CARS BUILT IN NORTH AMERICA . . . for North Americans!

OUR 'WE CARE' SERVICE

REG. MIDGLEY
AMC Jeep

736 Cloverdale 385-8756
DL 00247A

1975 CUSTOM FORD 500. ORIGInal owner, 2-door, vinyl roof. Gold brocade nylon interior. Radials, loaded, city tested. 38,000 miles. Immaculate luxury car. Asking $3800. 478-1206.

69 CHEVELLE
Nice interior. New paint, brakes, new tires. Convertible, rebuilt engine. Just tested. $1500. 595-4972.

1973 DATSUN 1200 FASTBACK, radio, 4-speed, 45,000 miles. Very clean and well cared for $1575. Sports and Classic Cars Ltd. 384-1721, 592-3121. Dealer 00244A.

'73 PINTO FASTBACK, GOOD running condition, small amount of body damage. $1300 or offers; '71 MGB engine recently rebuilt but needs water pump and tires. $1800 or offers. 598-3249.

1948 CHEV FLEETLINE FASTback, 2-door, American model in good original condition, running gear has been completely rebuilt. Phone for details, 479-7975.

1969 MAZDA 1500, 70,000 MILES, good condition, returning to University, must sell. 592-0556.

1974 GREMLIN, 31,000 MILES, automatic, 6 cylinder, good condition. Offers. 652-3238, after 5.

1963 FALCON STATION WAGON, 6 cylinder, tested, excellent condition. Bargain—$395 firm. 384-5827.

1974 CHEV., EXCELLENT CONDItion, for immediate sale, $1950. 477-9672.

FOR SALE — 1976 VOLVO, FUEL INJECTION, EXCELLENT CONDITION. PH. 382-8704.

1974 DATSUN B210, 33,000 MILES, excellent condition. 598-2971 after 6.

'65 CHEV STATION WAGON, V8 standard, very good condition, $400 firm. Phone 598-6294.

71 SUPER BEETLE, JUST TESTed. Good condition. $1,400 or best offer. 595-7868.

STUDENT MUST SELL '67 DART, power steering, interior immaculate, offers. 479-7527.

1971 TOYOTA, 4-SPEED, MAGS, excellent condition, low mileage. $1800. 479-4350.

'69 EPIC FOR SALE, TESTED, asking $395. Phone 383-3276.

150 CARS FOR SALE

Brian Holley
MOTORS LTD.
SUBARU
VOLVO

Back to School SPECIALS!

64 RAMBLER 4-DR.
Small V-8 with automatic, 74,000 local miles, near new radial tires. In very clean condition. $789

69 VOLVO 142 2-DR. SEDAN
Needs minor body attention but otherwise in sound mechanical condition. Radio and radial tires. $995

68 CORTINA 4-DR. automatic sedan. Bright red exterior. Runs really well. Priced to sell at $795

71 TOYOTA Corona 4-dr. sedan. Radial tires, radio and tape, needs minor body-work. $695

72 AMC GREMLIN
6-cylinder with auto. One meticulous owner from new. Low mileage, B.C.A.A. tested and very clean. $1795

72 FIAT 128 WAGON
bright yellow exterior, new Michelin radials % recent overhaul completed in our shop. In "as new" condition. $1795

70 PONTIAC LeMANS
2-dr. Hardtop, excellent condition throughout, wire spoke wheels with near new tires. Metallic brown with white vinyl top. $1995

Brian Holley

MOTORS LTD.
3319 DOUGLAS
Between Woodwards and Woolco
DL 00903A 384-1161

THREE POINT MOTORS

ALL CARS B.C.A.A. INSPECTED

76 MERCEDES 300 D
Less than 10,000 miles, metallic silver, power sunroof, stereo radio-casette $16,975

76 VW SIROCCO
Only 10,000 miles on this silver beauty. Sunroof, radio $5,595

76 CAPRI II GHIA
Less than 4,500 miles on this gleaming white coupe $4,795

76 DATSUN PICKUP
Automatic, heavy-duty bumper, mirrors. Reduced to $4,195

75 MERCEDES 280
Metallic red, power sunroof, air conditioning, 21,000 miles $13,975

75 DATSUN B210
Four-door automatic, vinyl roof, radio, etc. 11,000 miles $2,995

74 CHEV. NOVA
Custom sedan, vinyl roof, radials, 22,000 miles $3,595

74 CHEV VEGA
sporty hatchback $2,595

74 DATSUN B210
Economy coupe $2,595

73 MERCEDES 280C
Beautiful two-door hardtop, power sunroof, radio-casette, air conditioning $11,975

73 TOYOTA CORONA
This week's special $2,295

72 CORTINA
Four door sedan $1,695

68 VOLVO 144
Four-door sedan $1,995

2620 GOV'T AT HILLSIDE
385-6737
Dealer Licence D00740A

OUR CARS PRICED TO SELL
ARTS CAR SALES
642 Burnside E. 383-8302 DL-00286A
72 Toyota $995
70 Plymouth $695
66 Epic $195
63 Pontiac Convertible. Restored. $1295
MANY MORE TO CHOOSE FROM

1963 PONTIAC PARISIANNE 2-door hardtop, runs good, looks nice. $600 firm. Phone after 5, 385-2364.

1976 DATSUN B210, TWO TONE baby blue, including all options 15,600 miles, asking $3900. 477-0228, anytime.

REAL SHARP
'68 Firebird, auto. console, wide wheels and chromes. Must sell. $1,800 cash. 598-1518.

'68 METEOR, ONE OWNER, 49,000 original miles, new transmission, best offer. 479-2861.

1968 FORD GALAXIE. BUY THIS and save on repairs. Very reliable car. For viewing, 384-5603.

1973 CHARGER, SE, EXCELLENT condition, 385-3566.

150 CARS FOR SALE

peter pollen ford
FORD

7-DAY MONEY BACK GUARANTEE

76 TOYOTA COROLLA, automatic, radio $3595
75 FORD L.T.D. SQUIRE STATION WAGON. Fully equipped, factory air conditioned, roof rack $4995
74 MAVERICK 4 door sedan, V8, automatic $2695
74 GRAN TORINO Sedan $2595
74 TOYOTA CORONA Sedan, automatic $2795
73 DATSUN 1800 $2295
73 DODGE MONACO $1695
71 TOYOTA CORONA Sedan $1495

TRUCKS

76 G.M.C. 1 TON Contractors box $5995
76 FORD CLUBWAGON 12 passenger $6395
74 FORD ¾ TON $3895
72 CHEVROLET CAMPER VAN FULLY EQUIPPED $4895
71 G.M.C. ½ TON Pickup $2395

PETER POLLEN FORD

YATES AT COOK
384-1144
D 00745A

1970 LINCOLN CONTINENTAL 460, air conditioning, power disc brakes, power windows, cruise control, 8-track stereo, steel belted radials, one owner. Will sacrifice for $2,700, or nearest offer. 474-2610.

'75 FORD CUSTOM 500, 2-DOOR, vinyl roof, power steering, power brakes, automatic. Gold brocade nylon interior. Loaded. City tested. Original owner. 38,000 miles. Asking $3,800. 478-1206.

'68 LINCOLN 2-DOOR HARDTOP, air, power everything, black with black vinyl roof, red pinstriping. Consider trade, up or down. 479-6459.

1970 PONTIAC PARISIENNE, 2 door hardtop. 350, V8, 3-speed automatic, power steering, power brakes, radio. $775. or offers. 595-1750.

RARE '68 RANCHERO, 1 OF A kind, pb, ps, canvas top, mags, very clean, asking $2,500 or nearest offers. 383-4763.

'68 AUSTIN 1100, LOW MILEAGE, good condition, front wheel drive, $1100. '66 Ford station wagon, small 6, nice shape, $950. 478-7321.

1976 CAMARO Z28, BLUE WITH Crager mags, new tires, new brakes, tilt steering, 8-track stereo, etc. 478-9822 after 6 p.m.

67 NEW YORKER, FULLY POWered, air-conditioning, trailer hookup, plus electric brakes. Good condition. $950 or best offer. 384-1890.

1973 PINTO SQUIRE WAGON with automatic, radials, air conditioning, re-built engine, lots of new parts. $2,095. 386-1095.

1973 TOYOTA CELICA GOOD running condition, $2,350 or best offer. Phone 388-7712.

1966 VALIANT 83,000 MILES, good shape, $550 firm. Don, 598-6538.

SACRIFICE. '71 MAZDA. 616, 4-speed, mags all around. Needs tune up. First $300 takes. 592-7674.

IMMACULATE VICTORIA CAR, '73 Volkswagen super beetle, 45,000 miles, 382-4400.

1956 VOLKSWAGEN ORIGINAL, AM-FM stereo cassette, tested. Best offer. 382-7908, 592-1921.

'69 AUSTIN 1800, GOOD CONDItion, $800 or offers. 592-4471, anytime.

1973 GRAND PRIX
All power options. Evenings 6-8, 477-3748.

1965 FORD FALCON, V-8 FOURspeed, good condition, $800. 598-6479 after 5.

1974 FIREBIRD FORMULA 400. AM-FM stereo, immaculate condition. $4500 or offers. 477-1388.

1966 MUSTANG CONVERTIBLE. Very good. 289, V8 standard. Offers on $2,000. 652 5825.

'69 FORD FALCON, ECONOMIcal 6-cylinder, four-door automatic, $825. 477-8796.

HANDYMANS SPECIAL
1975 VW, Super Beetle, needs work, $1500. 382-1255.

74 SUPER BEETLE. MUST SELL. Excellent condition. $2,000 or best offer. 474-2847.

'65 UNTESTED BEETLE, VERY reliable, $275 or small sailboat. 385-4752.

1969 FORD WAGON, NEEDS ball joints but runs well. $450 firm. 477-2260, ask for David.

'70 CORTINA, GOOD BODY, needs brakes, offers to $150. 383-8380.

1974 FIAT 128, 29,000 MILES, EXcellent shape, tuned and tested, $1900. 388-6082.

1974 PINTO STATIONWAGON, good condition $1900. 383-0882 after 5:30 p.m.

1975 PLYMOUTH 4 DOOR Sedan. Deluxe model, 6 cylinder. 13,000 miles. 479-6437.

66 ACADIAN, $400 OR BEST offer. 382-0075.

65 MUSTANG, NEW PAINT, NEW tires, dual exhaust. 595-5871.

'64 METEOR, SUPER CONDItion, stacked, offers. 477-3754.

'71 MAZDA, GOOD BODY, NOT running, offers, 384-1443.

'66 COMET, NEW TRANSMISsion, new clutch, $250 385-2676.

1974 MUSTANG II GHIA, V-6, standard, $2800. 383-8645.

1971 CORVETTE 350, PANEL top, first $5000 takes. 1333 Walnut.

150 CARS FOR SALE

METRO HONDA

77 DEMO SALE

Aug. 23 to Aug. 29

SPECIAL

73 TRIUMPH TR-6 ROADSTER. Radial tires, AM-FM Cassette Deck, 29,000 miles. Government tested. "OFFERS!"
73 Datsun P.U. $2495
70 Maverick. Clean $1495
70 Maverick '6' A.T. $1695
76 Honda, AT $3495
73 International Travelall $2995
75 Honda, 2 dr. AT $3295
76 Honda, HB $3295
73 Nova HB $2995
75 Datsun 710, 4 Dr. $3695
76 Alfetta GT (Demo) $9895
73 DATSUN 240Z, white
73 MGB Roadster
72 MG Convertible, white
72 BMW 2002, sunroof
67 MERCEDES

Luxury Special

74 THUNDERBIRD V-8 auto. power steering, power brakes, AM-FM Stereo, cruise control, power windows, power 6-way seat, tilt steering, elec. door locks, elec. dimmer, remote mirrors. Only 32,000 Miles. SHOWROOM CONDITION $6995

METRO LEASE

All makes—models!
FROM $89 Mo.
Plus Tax—36 Mo. Lease

388-6921
9 a.m.- 10 p.m.
2151 Blanshard
NEXT TO THE ARENA!
Dealer Lic. D.01627A

METRO HONDA

PLIMLEY
BRITISH LEYLAND
1010 Yates
382-9121

1977 PINTO Town Cruiser. Floor shift, bucket seats, radio, remote mirrors. $4795

1976 VEGA GT, 5-speed transmission, radio, bucket seats. $3495

1975 CHEVY NOVA. Automatic, radio, cute. Economical. $3695

1974 AMC Jeep CJ5. Built by the people who wrote the book on 4-wheel drives. $3995

1973 ASTRA Hatchback. Automatic, radio. $1745

1973 MAZDA RX2 $2195
1973 MAZDA Wagon $1895
1972 PLYMOUTH Fury II $1395
1971 VALIANT $1995
1971 MAZDA 1200 $1095
1970 TOYOTA Corona $1395
1970 MERCEDES BENZ $8400
1970 VAUXHALL VIVA GT $1395
1968 Caddy FLEETWOOD $3395
1967 VOLVO 144 $1695
1965 VOLK'S Beetle $ 485
1966 DODGE $ 295

NO REASONABLE OFFER WILL BE REFUSED

Shop Yates Street
WHERE THE VALUES ARE

Open 9 a.m.-9 p.m.
Dealer Licence 572A

SIDNEY CAR MART
Shop in Sidney and SAVE!
NEW and USED
Cars—Trucks—Motorcycles and Aircraft
9757 5th St. D01591A 656-2432

1967 VOLVO, 4 DOOR, 52,000 miles, radio, etc. 1972 Mercury, 2 door, hardtop, 50,000 miles. Radio etc. 658-1135.

1976 CADILLAC COUPE DE Ville, loaded, silver grey metallic finish, $9500 or best offer. Call 652-5714.

1975 DODGE COLT. VINYL roof. 4 speed, mag wheels. Asking $3200. Reasonable offers considered. 385-1376 or 382-2249, L. Hall.

1966 RAMBLER AMBASSADOR station wagon, good condition, must sell, best offer. 598-4291 between 5-9 p.m.

1964 CORVAIR, AUTOMATIC, $130. 1966 Viva, standard, $130. Both cars work but could use some work. 598-1076 or 385-2341.

CONVERTIBLE
Beaumont, rebuilt engine, new tires, paint and exhaust system, tested. $1800. 595-4972.

1966 AUSTIN CAMBRIDGE. VERY good mechanical condition. Excellent gas mileage. $350. 479-6562.

1969 VW BUG IN RUNNING CONdition, $650 or best offer. 383-4082.

'64 VW STATION WAGON, $400. 592-2182.

'66 AUSTIN 1800 SEDAN, offers. 595-4184 evenings.

150 CARS FOR SALE

1976 AMC MATADOR, BARCElona, custom interior AM-FM cassette, radials, 304cc, many extras, $4500. Best offer. 384-6020

1972 VOLVO, 142 S, EXCELLENT condition. Dual carburetor, Michelin X tires. $2750 or offers. 479-3866

'65 FORD COUNTRY SEDAN Wagon, automatic, rebuilt transmission. Best offer over $500. 598-6519.

STUDENT MUST SELL '69 VW rebuilt engine, SS headers, excellent condition, offers, phone 595-3691 after 5.

'75 RABBIT DELUXE, 2-DOOR, 4-speed, AM-FM tape deck, 30,000 miles. Asking $3295. 384-4474.

'61 FORD SEDAN, TESTED August '77, good condition, good tires, $225. 384-3485.

1964 RAMBLER, 6 CYLINDER, automatic, good condition, $400. Offers. 479-6391.

1957 CHEVROLET, 283 STANdard, tested, cheap, 385-3940.

151 SPORT, IMPORT CARS

Volvo 1800 ES

A sound example of this rare automobile, 1 owner, 59,380 miles, light blue metallic with leather interior. For complete deals contact Wes Downey at Brian Holley Motors, 384-1161, DL00903A.

1975 FIAT 128

7,000 miles. Today's best buy, $2895. Call BOB FAYLE at 385-5777 (Res.) 382-2944. 3050 Douglas. CORNELL CHEV OLDS LTD. D-00681A.

ECONOMY CARS: TAKE YOUR pick, one of them has to go. 1969 Mercedes 22D, good condition, $3795. 1973 Volvo 144, good condition, $3495, one owner vehicle. 479-3153.

LOVELY LITTLE '76 FIAT X19. With custom weather cover. Orange, black trim. Only 7300 miles. Consider trade. Must sell. Days 382-8312, evenings 477-5364.

'51 Red MG-TD, mint condition, $7,995.
'53 Red MG-TD, right hand drive, $6,495. 598-3192.

74 ALFA ROMEO 2000 GTV. 26,000 miles. AM-FM stereo cassette. $5,495 firm. Doug, 383-8147, 386-3516.

1976 SCIROCCO. 15,000 MILES. Immaculate condition. Service records available. Blaupanct AM-FM. 384-5268.

'76 CELICA, GT LIFTBACK, SILver with black vinyl roof and sunroof. Like new, only 7,000 miles, $5,800. After 5, 385-9811.

1975 TRIUMPH. ONLY 9500 miles. Many extras including factory hardtop. Absolutely immaculate.

1975 FIAT SPORTS SPYDER convertible, 15,000 miles, 5-speed, like new, excellent condition, $5,695 or best offer. 388-5927.

68 SPITFIRE, IMMACULATE INside and out, hardtop, softop, tunic, radials summer and winter, $1800. Call 743-2280.

ONLY ONE OTHER IN B.C. Laser 917 LeMans style sports car. No mileage. Asking $10,000. Try your offer. 656-6582.

1975 TRIUMPH. ONLY 9500 miles. Many extras including factory hardtop. Absolutely immaculate. $4795, or best offer. 477-8491.

'67 MGB, MUST BE SEEN. NEW paint, just tuned, radials, etc. 479-0017, after 6 p.m.

1971 FIAT 850 COUPE, 48,000 miles, radio, new radials. Offers. Call 385-7456.

'72 TRIUMPH GT6, MK III, radio, must sell $1900 or best offer. 477-6313 or 477-9719.

1973 FIAT 128, FRONT WHEEL drive, radials, radio, excellent running order. 598-3046.

1968 MGB GT. IN GOOD CONDItion. Needs some body work. $750. 383-5502, after 5.

'73 FIAT 124-S SPYDER, 5-speed, good condition, baby blue, offers. 598-4460, after 4 p.m.

1974 FIAT 124 SPORT COUPE. Excellent condition. $3,000. Phone 479-8728.

1967 VOLVO 123GT. ELECTRIC overdrive, radials, radio. $2000 firm. Phone 592-1890.

1976 PEUGEOT 504 GL REplacement cost, over $7500. Sun roof, 16,000 miles, $5,500. 598-7539.

63 SPITFIRE WITH GT 6 RUNning gear. Hardtop and soft top. Mechanically good. $700. 592-2129.

74 PORSCHE 914 2.0, AMFM, Pirellis. Excellent condition, offers. 384-4285.

1973 CORTINA GT, STEEL GREY, excellent condition, includes snow tires. 595-1525.

'69 ROVER TC2000. EXCELLENT condition. New radials, etc. Asking $2500. 388-6275, pager 2815.

'69 MGB, GREAT SHAPE, WIRE wheels, radials, only 54,000 miles. Has to be seen. $2,200. 477-1930.

1972 DATSUN 240-Z, EXCELLENT condition, radials and mags, only 43,000 miles. 656-1777.

'65 AUSTIN HEALEY SPRITE, radials, roll bar, trunk rack, good condition throughout, $900. 658-5544.

'74 ALFA ROMEO SPYDER, EXcellent condition. 748-1492, Duncan.

HARDTOP FOR MGB. 477-4762.

1976 FIAT SPYDER, LOTS OF options, $6,300. 595-6790.

1969 ROVER 2000 TC $1500. 595-7879.

'74 CORVETTE, EXTREMELY clean, all options. $7600. 479-2998.

154 TRUCKS, BUSES and VANS

VANTASTIC

1974 Dodge V8 five ton furniture van, 12' aluminum box, panelled with wood floor, double tie bars and double wheels. Only 43,000 miles, solid condition information 382-8077. $4,800.

1968 DODGE PICKUP, 55,000 original miles, tested till July '78, with 1969 Open Road camper, propane stove, 3-way fridge, sink, etc. $1800 or best offer. Apply 723 Princess Avenue

1966 CHEV PANEL, 4-SPEED, 6-cylinder, posi trac, bucket seats, carpet, curtains, $1095, or nearest offer. View at 1-3274 Rutledge.

69 CHEV, 4X4, SHORT STEPside, Ransey Spicer winch. Brand new Western wheels, new tires; 6, 4-speed, $1700. 382-8443.

1973 GRAN TORINO, TRADE FOR ¾-ton pickup of same value. 656-5502 or 656-3261, ask for Maurice.

MUST SELL 1973 FOR ECONOline 100, Tastefully customized. Immaculate. View at No. 2, 28 Simcoe or phone 385-3102

1970 FORD 4X4, OFFERS. 383-4357 before Friday evening or after Monday evening.

72 DATSUN TRUCK, VERY GOOD condition, 49,000 miles, canopy, $1,550. 479-4288.

INTERNATIONAL TRAVELAL 1962, 6 cylinder, 3 speed, extremely reliable. $400. 598-3249.

962 VOLKSWAGEN VAN, CAMperized, new brakes, new tires 595-8054 after 5 p.m.

'76 FORD ¾-TON, CAMPER SPEcial, $5800. Many extras. 656-6576, 656-3147.

1962 G.M.C. MOBILE HOME, fridge, stove, furnace, etc. Must be seen. 743-4381.

74 JIMMY 4-WHEEL DRIVE, low mileage, excellent condition. 479-3151.

'62 BEFORD VAN MECHANICALly sound, runs well, offers. 592-6587.

'74 GMC VAN, EXCELLENT CONdition, partially camperized, 384-7903.

SNO-BIRD RECREATIONS LTD.
1640 Cedar Hill X Rd. 477-7713
Campers—Trucks—Van Inserts

SACRIFICE 1976 FORD VAN. Fully equipped. Make an offer. 384-5565. 384-7064.

1955 FARGO TOWNE PANEL, 225 slant 6, rebuilt brakes, 12 volts, $300. Phone Bob 478-5059 after 6.

1973 TOYOTA PICKUP WITH Canopy, 4-speed, radio, $1,750. 656-2879.

64 DODGE TANDEM RAMP truck. Rebuilt motor. 479-1545.

'66 FORD VAN. SIDE PIPES, high buckets, mags. 478-9338, 4-7.

'72 DATSUN TRUCK. 1600 CC OHC, $15,000. 642-5622.

72 GMC 4-WHEEL DRIVE PICKup. 477-9338.

154 TRUCKS, BUSES and VANS

QUADRA ST. CALEDONIA AVE.
ENSIGN
Dodge Trucks
AND RECREATION VEHICLE CENTRE

AUGUST SUPER $ SAVINGS $
On New TRUCKS and VANS

77 DODGE ½-ton pickups from $4999
77 DODGE ¾-ton pickups from $5999
77 DODGE ½-ton Vans from $4999
77 DODGE ¾-ton Vans from $5999

OVER 50 NEW VANS and TRUCKS IN STOCK TO CHOOSE FROM

COME IN TODAY AND LOOK OVER OUR SELECTION OF TOP QUALITY USED TRUCKS and VANS

77 DODGE VAN
77 CHEVROLET VAN
76 DODGE VAN
74 V.W. VAN

73 INTER. ½-ton P.U.
76 RAMCHARGER 4x4
75 DODGE ½-ton P.U.
76 DODGE power wagon 4x4
75 DODGE ¾-ton 4x4
73 DATSUN pickup
69 FORD ¾-ton P.U.

ENSIGN

DODGE TRUCK CENTRE
QUADRA at CALEDONIA
386-2411
Ask for Truck Sales
Dealer Licence D-495B

MADSEN

MOTORS LTD.
75 DODGE Kari-Van, white $4995
74 FORD ½ ton, red, 22,000 miles $3495
73 FORD Econoline, cream $3295
73 FORD Courier and canopy $2195
63 MERCURY 1 ton 4 spd. $ 995
69 FORD van, green $1595
73 20½ VANGUARD Motorhome, fully equipped. $10,900
77 ARISTOCRAT Trailer, fully self-contained $2495
in Glen Lake D.L. 00569A
100% BANK FINANCING AVAILABLE
2691 Sooke Rd. 478-5011

LOWEST PRICES IN TOWN AT ART'S CARS SALES
642 Burnside E. 383-8302 DL-00286A
72 FORD Van ¾ ton $2695
71 VOLKSWAGEN Van $1695
71 CHEV. ¾-ton $1995
71 FARGO ½-ton $1995
71 DODGE ½-ton $1695

LOWEST PRICED 4-WHEEL DRIVE
77½ SUBARU 4x4
$5,530
Plus freight, dealer prep.
BRIAN HOLLEY SUBARU
3319 Douglas St.
384-1161 DL00903A

1974 GMC VANDURA, FULLY customized inside, bar, fireplace, double bed, power steering, power brakes, 350 4-barrel, mags, wide ovals. Excellent condition. Phone 477-9306 after 7 p.m.

1970 CHEV HALF-TON, 350 V-8, 65,000 miles with canopy, just insulated and panelled, plus 8-track and speakers. Offers closest to $1,500 takes. View at 492 Esquimalt Rd. at rear after 5:30.

1976 GMC SIERRA CLASSIC GVW 8200 ¾-ton, heavy-duty camper special, fully equipped with 1976 Chev canopy, low mileage, excellent condition, $7,500. 477-5811.

1976 GMC SUBURBAN, 4-WHEEL drive window van, ¾-ton (2 bench seats plus 6' cargo space.) 15-month-old, new condition, highway miles, many extras, $7950. 595-4204 or 598-5023.

1975 MACK GRAVEL TRUCK with steel Reliance Box, 11:00x22 rubber, 12 spd. trans., 44,000 rears, 325 HP, V8, excellent condition. Phone 112-723-2040 between 6 and 9 p.m.

EXCELLENT
71 Datsun with deluxe factory canopy, and many other extras. Definitely must see. Serious offers on $1650. 478-7898.

1969 VW VAN IN EXCELLENT mechanical condition. Motor requires rebuilding. Best offer. 383-4082.

LEN BARKLEY INTERNATIONAL
New and Used Trucks
517 Herald 388-5508

1971 INTERNATIONAL DUMP truck. Good shape. $8,500. New Miller 225 amp portable welder. 746-7993.

'75 DODGE VAN ECONO SLANT 6, standard, power steering, power brakes, radio, tested, and clean. $4400. 382-5725, after 5:00 p.m.

1967 1½-TON INTERNATIONAL, dual wheels, 4-speed, rebuilt motor, new clutch with trailer hitch, $1,800. Phone 385-4994.

1972 GMC HALF-TON CUSTOM, 350, automatic. Can be seen at 839 Maddison.

1970 DODGE ½-TON HD, 50,000 miles, 318 auto., $1400. Accept small trade. 748-1504 Duncan.

'65 LANDROVER 109, ELECTRIC winch, good condition, $1200. 382-6967.

WANTED FEMALE TO SHARE 2-bedroom house, $150. Woolco area. 479-3025.

1962 FORD VAN WITH RADIAL tires, $500 or best offer. 386-0371 or 478-5428.

1969 CJ5 JEEP, BUICK V-6, 3-speed overdrive. $2600 or trade for equal value. 245-2329 after 5.

154 TRUCKS, BUSES and VANS

SUBURBAN MOTORS

Vancouver Island's

TRUCK CENTRE

SPECIAL
77 FORD ½ TON PICKUP CUSTOM DECOR GROUP
Complete with:
Amp meter oil pressure gauges; power steering, spare tire slide out, locking gas cap, dual bright swing lock Mirrors, AM radio, cigar lighter. Mag type wheel covers, heavy duty front and rear shocks, rear bumper.

ONLY $5165

77 Ford E-250 Club Wgn.
76 Toyota LB & Canopy
75 Ford F-350 C&C
75 Ford F-250 4x4
74 Mazda P.U. T
74 Ford F-100
73 GMC ¾ ton
72 Ford F-100 4x4
68 FORD F-250 4-speed

PLUS MANY MORE

TRADES WELCOME

EXTENDED WARRANTY AVAILABLE

NO DOWN PAYMENT

FINANCING OAC

SUBURBAN MOTORS
3377 Douglas St.
386-6131
Dealer Lic. 00863A

THE PRICE IS RIGHT!
1977 sale on GMC camper special trucks, vans, jimmys, and suburbans — also on used models. Top trade-in allowance plus discounts, beat the 1978 price increase and deal now with Charlie Peterson at Empress Pontiac Buick, GMC Ltd. For Personal service phone me at 382-7121 or Res. 592-0458. DL01227A.

1974 GMC 1 TON TRUCK, AUTOmatic, power brakes and steering, 12' aluminum exterior box. Finished wood inside tie downs. Only 37,400 mi. Excellent condition. Asking $5800. Suitable as furniture-appliance or general delivery truck. Tel. 383-2912 or 385-0124 for appointment to view.

10 FT. WALK IN
One new 1977 now available, 8 automatic, extra height, 60" doors, 397 cubic feet, many desirable options. For full particulars call Alan Catt at 478-8411 or Millstream Chev at 474-1211. D1384A.

PICK-UP
16969 Ford ½ ton, reconditioned motor, good rubber, $1550. 388-9632, after 6, 595-3090.

1974 FORD ¾-TON XLT, V-8, AUtomatic, most options, 42,000 miles, with 30" fibreglass canopy. Offers to $4,200. Brian weekdays 386-8135, evenings and weekends. 112-748-9242.

FOR SALE: 1966 CHEVY VAN, excellent work vehicle, new motor, clutch, battery, radio, standard transmission, safety checked till August '78. Offers. 478-0815 after 5 p.m.

WRECKER
'55 GMC 1-Ton, 6-cylinder, 4-speed, runs great but needs a little work. $950 or best offer. 478-9571 or 478-4248.

GOING TO EUROPE. MUST sell '73 Ford Van, new motor, 3,000 miles, bed, stove, panelling, carpet, mags and wide tires. $3,000 or best offer. 653-4375 or 386-9103.

'64 FORD ECONOLINE WINDOW Van, new tires, battery, generator, etc. Needs work. Of for parts. $200. 478-3840.

MUST SELL. 1968 CHEVY VAN. Mags, interior done. $2100 or nearest offer. Call in morning after 9. 479-2731.

BEAT NEW TRUCK PRICES. '76 Chev. ½-ton short box, super deluxe with cap, used as car. $2000 off original list. 658-8528.

76 DODGE VAN ½ TON, V-8, power steering, radials, automatic, some custom interior work. Must see. $7,000 or best offer. 386-7839

HEAVY DUTY ¾-TON CAB AND chassis on baby duals. '68 Merc. 289 cubic inch. Plus steel frame flat deck. 384-9877.

1974 FORD 4X4 IN EXCELLENT running order. Body perfect. 39,000 Miles. $4,700 or best offer. Phone 743-4571 after 5.

DESPERATE MUST SELL 71 Dodge Van, customized and camperized, loaded with extras. Phone 477-7431, or 388-4379 ask for Pete.

MUST SELL 1974 VAN, CARPETed, panelled, sun-roof, Camper van, port holes, 6 standard, radio and cassette player, 478-4272.

1974 FORD F-250, V-8, PS, PB, AT, 6 tires and rims, camper equipped, overload suspension, low mileage. 479-8064.

1970 FORD VAN, REBUILT transmission, good condition, best offer takes. 479-2912.

1974 ¾-TON FORD RANGER. 23,000 miles. Like new. 479-5547.

1956 MERC 100, CUSTOM CAB, $500 or offers. 383-3478.

'66 CHEV 4X4 PICKUP, 477-1012, evenings.

158 TIRES

!! OWNERS !!
OF
4X4s — VANS PICK-UPS
See Us For Your Tire & Wheel Needs
COMPARE PRICES
Many popular brands and types to choose from.
QUEENLAND
Tire Distributors Ltd.
384-8072
851 Viewfield Rd.
MON. TO FRI. — 8 TO 5

FULL SET OF F60-14 CHROME ims and tires. Will fit Datsun or Toyota truck, 6 stud. Offers. 652-3238 after 5.

G60-15 TIRES ON 8 BY 15 mags, fit Ford. Best offer. 595-1525.

FOUR LR 78 15 RADIAL TIRES. Just 4000 miles, $200. Phone mornings, 595-8984.

MOTOR HOME SNOW TIRES (4) almost new 8-17.5 8-ply studded, $225. 652-3753.

2 SPLIT RIMS 8-HOLE FOR Chev and GMC. 384-2562.

158 TIRES

MICHELIN TIRES

ALL SIZES AND TYPES IN STOCK AT
D & D TIRE
1620 BLANSHARD
382-7283

160 PARTS, ACCESSORIES

THE FOLLOWING CARS WILL BE SOLD FOR PARTS AS IS OR WHOLE:
1. 1964 Dodge
2. 1953 Chev
3. 1966 Oldsmobile
4. 1962 Comet
5. 1964 Chev
6. 1965 Valiant
7. 1975 Rambler classic
8. 1967? Sunbeam
9. 1960? Sunbeam
PHONE 383-1813
Between 9 a.m.-6 p.m.

SPRINGS
We sell and install DENDOFF Overload and helper springs (leaf and coil) for cars and trucks, including import models. 384-0213.
—Parts and Repairs—
LOGAN'S R.V. SERVICE CENTRE
650 Burnside near Douglas

383, HEADS, ETC. HEADERS, $85; hi-rise, $85; dual point, $35; 750 double pump, $35; '70 Challenger rear sway bar, $40; VW motor, $150; '65 Chev 230 cu. in., needs clutch, parts or whole; wanted — quarter panel for '70 Newport convertible. 383-6875 or 479-6672.

1969 350 GM MOTOR BLOCK, needs work, can be seen, running, $50. turbo 400, bell housing, damaged but repairable, operating when removed from vehicle, $50. Duncan 748-9983.

'75 TRIUMPH SPITFIRE, PARTS. Pollution equipment, intake and exhaust manifold, and carburetor. Also shop manual. Plus pair of '76 Mini bucket seats. 382-9668 after p.m.

RADIATOR REPAIRS, FAST TOP quality repairs at Maurice's Auto Body, 427 Beta St., phone 386-3381, or 384-8094. Located behind the Burnside Pay and Save Gas Station.

2-DOOR 1966 FORD GALAXIE 500, 428 V-8, power windows, power brakes, power steering, automatic transmission. Parts or complete. See at 765 Hillside or phone 598-2093.

'68 MUSTANG COUPE, GT, EXcellent body, good interior, $600. Holley 600 CFM, 428-390 Hooker headers, Ford 390 highrise manifold, new 390 4 B.L. heads. Mr. Gasket Vertigate shifter. 384-5161.

'65 CHEV, CONVERTIBLE, BODY parts, also, 12-bolt rear end complete, '67 Camaro, 327 motor, 2 barrel with 202 heads, complete, $100. 592-2263.

'57 CHEV — PARTS ONLY. NEW tires and chromies — 14" rims. Bucket seats — Ford 390 — 650 CMS, double pump Carter, 373 rear end — posi track. 642-5303.

327 HIGH PERFORMANCE CHEV engine, completely rebuildable, 64 Parisieene body, 70 Tempest T37, part or whole. 652-9953 after 8 p.m.

WANTED: STREET RODS FOR Show and Shine, September 17 at Luxton Fair. For more information phone Bruce Chaytor, 478-9246 or 478-2759.

AS PARTS, '67 CHEVELLE, U.S. Mags with Gabrial Grabbers. Chevy 12 bolts Posi Rear end. Offers on all. 595-6172.

VICTORIA 4-WHEEL DRIVE
FREE WHEELING HUBS for any make of 4-wheel drive, D-13531.
597 Hillside at Rock Bay 386-6511

REMANUFACTURED FORD 351 Cleveland 4 barrel small chamber high compression heads. 289-302 heads. $5 each. 384-9129.

VW MOTORS
Rebuilt, $250 up, exch., VW parts and repairs. Import Car Centre, 2810 Rock Bay. 382-1815.

350 CUBIC INCH LT1, BALANCED and head work. Best offer. 386-8331 between 8-5 p.m., 383-2905 after 5 p.m., ask for Dan.

ARE YOU LOOKING FOR '69 Fury II, parts, low mileage transmission, left doors, some glass, phone 388-4137 after 6 p.m.

'70 FORD COUNTRY SQUIRE wagon. Good 390, C6 trans, radio, differential. Body fair, and gloss parts. 478-3394.

CLEAN PICKUPS AND VANS wanted for cash. B. Madsen Motors Ltd. 2691 Sooke Rd. (Glen Lake), 478-5011, D.L. 00569A.

4 NEW 14"X7" CHROME wheels and 4 baby moons, four G-60-14 radials with 5,000 miles on them. $300. Phone 746-4503.

1967 VOLKSWAGEN, READY FOR dune buggy body, good shape. Offers. 384-9011

'62 CHEVY MOTOR 230 OR 235. Can be seen at 850 Stelley's Cross Road, Brentwood Bay.

TURBO 400 FROM SMALL block Chevy. 388-7098 between 5-6:30 p.m.

MUNZIE 4-SPEED, PLUS NEW super-shifter, Corvette clutch. 383-0720.

'66 HILLMAN SUPER MINX; also car rack, seat belts, leather seats. 479-1997.

64 VAUXHALL VICTOR, GOOD body Offers on all or parts. 592-3976 evenings.

1966 DODGE, 318 CU. IN. ENGINE and auto trans, good running order, $250. Phone 749-3693.

WANTED DOORS FOR '55-56-57 Chev or Pont. 2 door hard top, Ron 383-2504.

283 NEEDS WORK. OFFERS. Call Garry, 474-2919.

WANTED: VW 1600 CC VAN ENgine in good condition. 383-4082.

'64 VOLKSWAGEN VAN, PARTS or whole. 592-9770.

'62 FORD ½-TON FOR PARTS OR whole. 592-0364.

VOLVO 142 PARTS FOR SALE, 386-6826, 5-7 p.m.

1 HOLLY 600 CARB. 1 MONTH old, $70. 479-6173.

BLACK TR4 SOFT TOP, LIKE new, $80. 598-3284.

VANTED, LEYLAND HARDTOP for TR6, 474-1336 after 5 p.m.

3 BEDROOM, 3238 MILGROVE St. $270 per month. Phone 478-9906.

162 AUTO REPAIRS, SERVICE and TOWING

RICK'S AUTOMOTIVE, 2727 Pleasant Street, all repairs, complete servicing, tune-up, brakes, engine swaps, etc., fleet work, also car clean-up service, reasonable rates, 384-2422.

QUALIFIED AUTO MECHANIC will repair any make. Reasonable price. Call for all your repairs. 386-9039.

TOP QUALITY BODY WORK and paint at reasonable prices. 384-6234 Phone between 8 and 5.

HOWARDS AUTO BODY, REAsonable rates. 531 David St. 384-7811, 383-8673.

SCRAP CARS HAULED
478-9571

168 CARS AND TRUCKS WANTED

WANTED TO BUY

TOP QUALITY CARS
DePape Motors Ltd.
1407 Broad St. 384-8035

TOP CASH
For well maintained imported cars. Sports and Classic Cars Ltd. 384-1721, 592-3121.

ESQUIMALT AUTOMART LTD.
480 ESQUIMALT 382-7195
CASH FOR YOUR CAR OR TRUCK
WE ALSO CONSIGN

OLDER 4X4, MUST BE IN VERY good condition. 477-3408.

168 CAMPERS, TRAILERS and MOTOR HOMES

1977
TRAVEL-MATE
SALE

14 FT. TRAILERS
With fridge, furnace, and toilet.
NEW STYLE AT $3895
OLD STYLE AT $3695

20 FT. TANDEM
Tub, shower, 4 burner stove-oven, 6 cu. ft. fridge, forced air furnace, power converter charger.
FULL PRICE NOW $6995
"While present stock lasts"

Just Arrived
78 TRAVELAIRE
20 FT. ROYALE
One word describes her — "gorgeous".
All new interiors designed with the women in mind.
Complete with tub-shower, forced air furnace, converter w-charger, and much, much more. If you're looking for real useable quality, 1978 Travelaire has it all.
"AND"
17 FT. JAMBOREE
MINI HOME
A real cutey, just right for two, but will sleep 4. Complete with shower, hot water, 3-way fridge, furnace, stove-oven, carpet, rear picture windows, and steel super structure. All this at the price you'd pay for a well equipped Van. Drive it today — you'll love it.

Happiness is an RV from
COASTLINE
1621 Island Hwy. 478-0933
(Across from Colwood's Farmer's Market). Open: Mon. and Thurs., 10 a.m. to 9; Tues., Wed., Fri., Sat., 10 a.m. to 6; Sun., 1 p.m. to 6 D-113719.

BOB'S
MOBILE HOMES LTD.
25 Crease 386-3623
DL 00414A
TO CLEAR
NOMAD 5th Wheels
2-32' Models
Fully equipped and winterized.
1—20' Model
Fully equipped with full bath. Sleeps Four.
TRAVEL TRAILERS
5th WHEELS
MINIHOMES
PARTS — PROPANE
SERVICE

FENNELL'S
TRAILER SUPPLIES LTD.
Parts—Propane—Repairs
CANOPIES
2 styles of VAN-TOPS
Custom Building and Van Conversions
652-3941
6459 Patricia Bay Hwy.
OPEN 7 DAYS A WEEK

WILLE MOTORS
LARGE SELECTION of RECREATIONAL VEHICLES
SEE our CAR AD
In Today's Classified
CLASS 150
WILLE MOTORS LTD.
3240 Douglas at Cloverdale
382-2313, OPEN 9 'til 9 P.M.
D-00840A

CUSTOM CAMPER AND TRAILer cushions, any size or shape. If you have an unusually shaped cushion, we can make it to your exact size and shape.
TILLICUM FURNITURE
2612 Sooke Rd., near Jacklin 478-0523

1975 FORD ¾-TON CAMPER SPEcial, auto., p.s., p.b., dual tanks, 34,000 miles, with 74 11' Vanguard camper. Fully self-contained, fridge, stove, oven, hot water, bathroom, shower, furnace, $9,000. 746-4663 eves.

FOR RENT
27' Luxury Motorhome power plant, air conditioning, etc. $300 per week plus 10 cents per mile. Available Sept. 6. Call evenings 388-5679 or 385-4816.
E. Y. CONSTRUCTION

DOGWOOD TRAILER SALES
PARTS — PROPANE
RANDELL TRAILERS AND CAMPERS 478-6841
2630 Deville Road
Dealer Locence D-27940
Highway 1 at Millstream Rd.

1973 17 FT. BENDIX CITATION trailer, tandum wheels, sleeps six, stove, fridge, furnace, toilet, mirrors and anti-sway bars included, asking $3650. 479-0166.

1968 25' PYRAMID TRAVEL Trailer. 3-way, self-contained, sleeps 8. $3,500 or best offer. (112) 7433-4568.

19 FT. FLUERY, 25' LEOCRAFT, Canada's best 1977 motorhome, Jackson's, 974 Goldstream. D00044A

RENT WINNEBAGO SEPtember on through. sleeps 6, winter rates available. 479-1047, 479-1043.

'74 VANDURA. FULLY CAMperized. Excellent unit, for weekends or extended travel. $7175. Details, 652-3169.

FOR SALE, 16' ARISTOCRAT, excellent condition, $1500. or offers, or swap for 8 ft. camper, 478-5364.

1974 EMPRESS MINI MOtorhome, 360 Dodge chassis, dual wheels. Excellent condition. Low mileage. 383-5432, eves. 656-4878.

40 PASS. HIGHWAY BUS EXCELLENT CONDITION, REASONABLE PRICE, 384-9883.

FOR RENT, WINNEBAGO Motor Home, from September 3 o . 477-2704.

HARDTOP TENT TRAILER, with kitchen. Very good condition. 740 Rockheights, 386-9039.

1975 STARCRAFT STARMASTER 6. Good condition. $2600 or best offer. 386-7385 after 5 p.m.

1974 VW WESTFALIA CAMPER. Fully equipped. Extras. 32,000 miles $6,500. 478-8862.

WANTED: CLASS A MOTOR home up to 23,000 miles, 384-9424, before 9 a.m. and after 5 p.m.

1967 VW CAMPER, MUST SELL. Will take best offer. 598-4021 or 592-3355.

21' TRAVEL TRAILER NEEDS handyman to finish. Offers. 383-4558 after 6.

'69 11' CAMPER. TOILET, 3-WAY fridge, hydraulic jacks, $2,475. 592-7792.

71 VW SAFARI CAMPER, PROpane stove, electric fridge, radials. $3000 firm. 478-7342.

22' MOTORHOME, LOW MILEage, extras, $12,500. 323 Windermere. 383-5585.

GMC MOTORHOME CONVERsion, 29', a nice one. $4,750. Trades or ?. 656-6806.

8' CAMPER FOR RENT, AVAILable for Labor Day weekend. Non-smokers preferred. 652-2920.

16-FT. TRAVELAIR TRAILER, sleeps 6, stove, oven, ice box, excellent condition, $1795. 477-3636.

8' IMPORT CAMPER, EXcellent condition, loaded. 743-4669.

UTILITY TRAILER, AS IS. $50. 656-4658.

8' CANOPY FOR SALE
384-2562

1974 VANGUARD CAMPER 11 ft. good condition. 743-9234.

FOR RENT, VW SAFARI Camper, $120 per week ,595-4756.

168 CAMPERS, TRAILERS and MOTOR HOMES

S. J. PEDEN
LTD.
VANGUARD
CAMPERS — TRAILERS
MOTORHOMES — CANOPY TOPS
VAN CONVERSIONS
5th WHEEL TRAILERS

BRAND NEW
76 21 Ft. Vanguard
5th Wheel
No one wanted to take it South last year. Now it must be sold! If you would like to take it South with you this year come and make an offer.
ASKING $7995
(NO TRADE)

JUST TRADED
77 8 ft. VANGUARD c-w 3-way fridge, etc. $2855
70 11 ft. VAN GUARD fibreglass roof, loaded $2995
73 BOLER C-W fridge, heater, etc. $2795
— 8½ Ft. VANGUARD Telescopic $1695
76 11 Ft. VANGUARD, fridge, oven, heater, jacks, etc., $3995

PARTS and Accessories Store
SEE OUR COMPLETE STOCK of all components used to build, renovate or equip your camper, trailer or motorhome. All at reasonable prices.

Van Top Special
Fit new Ford, Chev, Dodge, $299

S. J. PEDEN
LTD.
2855 Quesnel St.
D27-878
386-3464

DOMINION MOTORS
HOME OF
LAYTON — HOLIDAIRE TRAILERS
GALAXIE
CAMPERS and CANOPIES
CHINOOK MOTORHOMES
77 18 FT. X
CHINOOK
MOTOR HOMES
FOR
QUALITY, DEPENDABILITY AND PRICE
They're Hard To Beat!
"USED SPECIALS"
'69 15' VANGUARD, fridge, electric toilet, very clean $2395
71 MOBILECRAFT 17-ft. trailer fully self-contained with fridge and furnace only $2995
ALSO
FRIJILOK automatic, safety latch for your fridge door, $3.95.
PARTS, ACCESSORIES
REPAIRS
HOURS OPEN
MON. to SAT., 8 A.M. to 5 P.M.
1703 BLANSHARD ST.
(Across from Hudson's Bay parking lot), Victoria, B.C., 385-5012. Dealer Licence Number D-00448A

TENT TRAILERS
'77 LEISURECRAFTS
LIONELS and LEXTRAS
Limited supply from $1495
TRAVEL TRAILERS
ROADRANGERS, ALJOS and BOLERS
IT'S HERE!
17' Self-contained BOLER, hot water, shower, marine toilet, fridge, furnace, 2 propane bottles, dual holding tanks, and weighs only 1780 lbs.
SPECIAL $5995
MOTORHOMES
WINNEBAGO—EMPRESS
ALL SIZES
TRADES WELCOME
Propane — Accessories
Service — Sani-Station
BOOK TENT TRAILER RENTALS NOW!

Ph. 656-5504 DL00248B
10077 Galaran Rd., Sidney

OKANAGAN
CAMPERS — TRAILERS
— REPAIRS —
We Install HITCHES
PARTS AND ACCESSORIES
OPEN 9 A.M.-6 P.M., Mon.-Fri.
LOGAN'S RV SERVICE CENTRE
650 Burnside near Douglas
384-0213

'71 TRUCK CANOPY AND RACK for 8' box, fully insulated, lights and side sliding windows, roof vent. Also '69 Norseman hardtop tent trailer, sleeps 6. Offers on each item. Phone after 5 p.m. 479-8979.

1971 18', HOUSE TRAILER "Glendale" sleeps six, 2-way fridge, 3-way lighting system, hot and cold pressurized water system, toilet, sun awning, car hitch, 50' of hose, etc. $3200. 383-9429 or 1320 Franklin Terrace.

1976 GMC VAN CONVERSION, ¾-ton, 350 auto. power steering, and brakes, 8500 miles, fibreglass top, 3-way fridge, propane stove with oven, fully carpeted, plus many more extras, immaculate must be seen, 383-1924.

FOR SALE
1976 MOTORHOME
Winnebago C-25 ft. Fully equipped. Like new.
479-3331

RUSS HAY LEISURE PRODUCTS LTD.
2538 Government 384-1014
"Fold Down Trailers"
BUY—SELL—CONSIGN
Enquire re: RENTALS

EXCELLENT CONDITION, 17' triple E, furnace, toilet, 2 way fridge, 3 way lights, complete with large awnings and jacks, $2,900, wall to wall carpet, propane 652-1397.

16' SCAMPER TRAILER, 1965, sleeps 6, toilet, holding tank, oven, all to wall carpet, propane fridge, reupholstered seats, clean, $1,800, 652-2216.

1971 VW VAN, COMPLETELY camperized, in excellent condition, new motor with 6-month guarantee. $3600 or best offer, 382-0801.

1970 TRAILER 14', STOVE WITH oven, icebox, 2-way lights, watertank or hookup, TV antenna. Offers. 595-1459.

1976 GMC CAMPER SPECIAL with all options except 4x4 and air conditioning. 11' Vanguard deluxe camper. $11,000 or offers. 477-5811.

HUNTER'S SPECIAL, 8' TELEscopic Alaskan type camper. Stove, Icebox, sleeps 4. 3416 Maplewood. 385-3909, evenings.

'74 DODGE MAXI VAN, FULLY camperized, 318 V8, power brakes, power steering, 37,000 miles. $7,000. 658-5308.

17' SCAMPER TRAVEL TRAILER, fully self-contained, including outside awning and TV aerial, $2,500. Phone 384-9824.

168 CAMPERS, TRAILERS and MOTOR HOMES

FOR RENT
TRAVEL TRAILERS
13' TO 22'
656-3411

'68 SKYLARK TRAILER, 3-BURNer stove, ice box, sleeps six, good condition, $1800 or best offer. 656-4609.

18' TRAVELAIRE, SLEEPS 4, propane appliances, shower, $2500 or offers. 477-2551.

FLAT DECK CAMPER, 10'X7'6", 4' overhang, 3 jacks and ladder. $1400. 478-8141.

HEAVYDUTY TANDEM TILT bed car trailer. 478-8964.

24' MOTORHOME IN GOOD CONdition, $13,800. 1955 Kings Road.

169 MOBILE HOMES AND PARKS

BUYING OR SELLING?
For a sincere interest in your needs call:
1-1002 Goldstream Ave. Victoria
Vic. 474-1288 Mill Bay 743-5564
24 Hours DL01635A

3 Quality Homes In 'Hidden Valley'
12x68 Deluxe CHANCELLOR 2-bedroom
12x68 Deluxe ESTATE 2-bedroom
24x42 IMPERIAL Double-wide 3-bedroom.
'Many Extras on Each'.
"No Reasonable Offer Refused!"
Call Keith at 478-6434 or 478-0034
ADMIRAL HOMES LTD.
2500 FLORENCE LAKE RD.
D-01343A

WHICH DO YOU PREFER?
12x62, 3 BR, close in, near lake.
22x40. Excellent value, close in.
12x62 Classic, Mill Bay.
12x68, like new, Lannon Creek.
12x66, 3 BR, family park top value.
24x40 in new park, near lake.
12x48, 2 bedroom in Brentwood.
For viewing and easy financing call Friendly Mobile Homes, 474-1288 — 24 hrs. or Mill Bay 743-5564. DL01635A. 1-1002 Goldstream Ave.

LIKE NEW WESTBROOK HOME, 68'x12'. $15,500 or you can buy it complete with a sea-view lot at Mill Bay. With lot: $41,000. Only one buy like this!
Call Reg Midgley 385-8756
DL 0027A

14' WIDE HOMES
GOLDSTREAM MOBILE HOMES LTD.
Modern Park Space
Available with all Sales
478-1751 2894 Jacklin Rd.
DL01280A
NOW OPEN for your convenience
Mon.-Fri. 9 a.m.-8 p.m.
Sat. 9-5 Sun. 1-5

COUNTRY COMFORT AND EASY living in this close to town 12x60 Pyramid mobile home. One or two bedrooms, extra large tastefully appointed living room, wall-to-wall throughout, large bathroom, convenient kitchen with appliances included, full length sundeck, skirted, storage shed. Ideal for retired or newlywed couple, immediate possession, must sell. Will consider all offers. 595-4975 or 595-6955.

EXCELLENT SALE — ½ ACRE landscaped lot, fenced, two paved driveways, parking pad plus 1972 2-bedroom, 12x60 mobile with 72' porch, sundeck, utility room, Stove, fridge, real fireplace. Next to woods, lake, 10 minutes to Sooke Village, 45 minutes to Victoria. Selling below replacement value. 642-4139.

SPACIOUS AND SPECIAL
1440 sq. ft. of luxury living. Centre island kitchen, lots of cupboards, 3 bedrooms, en suite plumbing and situated in most attractive family park. To view call Friendly Mobile Homes, 474-1288, 24 Hrs., 1-1002 Goldstream Ave. DL01635A.

LOCATIONS!!
We seem to be the only ones who give you a good choice for your new home! Victoria, Brentwood, Langford, Malahat, Shawnigan, Sooke, Up-island, lease, own property! Used homes from $8990! New from $17,000! 474-2154 BUYRIGHT with Corwil DL01541A

WHAT A SPOT!
We have several homes situated in a beautiful park with large ¼-acre lots. Both singles and double wides, in a choice of styles, landscaped and ready, just for you. Friendly Mobile Homes, 474-1288 — 24 hrs. 1-1002 Goldstream Ave. DL01635A.

DOWNTOWN VICTORIA!
Only one spot left! Beautiful secluded setting for a new 12, 14, 24 wide. Prices start at $19,900! Rent $85 month On Victoria bus! These prices won't last! 474-2154.
BUY RIGHT with Corwil

1795, 24x64-1440 sq. ft.
Gorgeous home. Many options on ¼ acre lot! Victoria bus route. Not lived in! Worth $34,500 Sell $28,500! 1 yr. free rent! 474-2154. BUYRIGHT with Corwill DL01541A.

LOG HOUSES
1550 sq. ft. Ready to be delivered or can quote on your choice of plans. Friendly Mobile Homes, Victoria 474-1288, 24 hrs. or Mill Bay 743-5564. DL01635A.

ROBINHOOD
SALES AND SERVICE INC.
New and Used Homes
Dealer for Manco
2714 Sooke Rd. 478-9517
Open 7 days a week. DL 00422A

OWN YOUR LAND WITH HOME
Beautiful ¼, ½, 1 acre serviced lots not far from Victoria. Payments start as low as $299 month with double wide. Ask for Grant 474-2154. Corwil. DL01541A.

$11,000
Pets welcome. Langford Park. Owner wants to move. Hurry on this one. BUYRIGHT with Corwil, 474-2154. DL01541A

FOR RENT: SPACIOUS MOBILE home site, adult park in Sooke. Also 2-bedroom home for sale. Seaview park. P.O. Box 782, Sooke. V0S 1N0.

'76 MODULINE, 12X60, FULLY skirted, covered sundeck, landscaped, close to Shawnigan Lake, must sell by September 30th. $16,000. 743-9376 after 6.

MOBILE CABIN
4 rooms with Cedar siding, shake roof, rustic interior, ideal for cabin office, etc. $3500. Offers or trades. 656-7160.

10X50 MOBILE HOME SHELL. Suitable for field office, lunch room, show or parts room, etc. Caveman Products Ltd., 652-3321 or evenings 383-9279.

PRIVATE SALE. 2-BEDROOM double wide. Sundeck, carport, metal storage shed. All appliances. Excellent condition. Landscaped. $21,500. Adult section 478-4884.

THE DUTCH LATCH MALAHAT: For sale 60x12 Imperial 1970, two-bedroom mobile home. Pad available to right party. 478-1835.

14' WIDE
TRIANGLE HOMES (Victoria) Lt. D.L. 01668A 478-1774

12X62 STATESMAN 2-BEDROOM, fridge, stove, carpets, drapes, excellent condition, large secluded lot. Offers. 478-0293.

1976 24X44 DOUBLE WIDE. 3 bedrooms, all appliances. Fully set up on large lot in park. Best offer. 384-0918.

RENT TO PURCHASE: 10X48 Mobile Home (furnished). Sundeck. 478-1830.

MUST SELL, 1972 COMMODORE 3-bedroom double wide, $17,500. Situated in Sooke park 642-5734.

1975 CHANCELLOR DELUXE, 12x68. Set up in park, Shawnigan Lake. Evenings 112-743-9218.

NEW 1976 HOMECO, 12'X68', $17,650, cash sale. Information. Phone 478-2067.

8X30 MOBILE HOME WITH CAbana, located Colwood. Furnished. $3500. 385-5335, 478-7104.

10X50, LOCATED ON PAD, close in. $8500. 479-8985.

24X48 3-BEDROOM TO BE moved. Offers. 478-8518.

169 MOBILE HOMES AND PARKS

ARE YOU TIRED
of paying the landlords bills? Why not move into one of these well-located homes — just 5 mins. from town. Financing arranged or take over payments. Friendly Mobile Homes, 474-1288 — 24 hrs. DL01635A.

10X45 CSA APPROVED, GOOD condition. Phone 748-1029. $3,800.

175 HOTELS

QUEEN VICTORIA INN
Parliament building area.
Weekly and monthly rates.
After Sept. 15th.
Indoor pool and Sauna.
386-1312

178 SUMMER HOMES, COTTAGES, RESORTS

KYE BAY GUEST LODGE
"Old English Bed and Breakfast" Quaint waterfront lodge, sandy beach, oysters, clams, swimming. Close to Golf and Tennis. Reasonable rates. Call collect 339-2771. Your Hosts — BILL and MARJ THOMPSON.

"TUAN" — PRIVATE COTTAGE with fireplace, propane heat. Lovely view of beach. Adults only. No pets. Phone or write: W. Van Norman, Box 432, Parksville, B.C. (248-6615).

181 TOURIST ACCOMMODATION

LARGE SLEEPING ROOM — clean, quiet, no cooking. Phone 595-5101.

190 ROOM and BOARD

ROOM AND BOARD AVAILABLE for men only in spacious home, good nourishing meals, 24-hour coffee privileges, color TV, laundry, etc. Work Point area. Phone 382-4028.

OAK BAY GUEST HOUSE
1052 Newport (for senior citizens). Single room with private bathroom. Also single room with toilet and basin (share bathroom). 598-4330.

2 ROOMS LEFT IN LARGE character home by sea and park. Suitable for UVic student. Young atmosphere. Excellent meals. 384-3982.

CRAIGMYLE GUEST HOUSE
Room available 1st Sept. Excellent meals. Colour TV in lounge, private dining room. 595-5411.

SMALL ROOM, FOR MATURE working person, good home cooking. 479-1184.

LARGE ROOM, OWN BATHroom, private entrance. Laundry facilities. 479-5365 after 5.

FREE ROOM AND BOARD IN in exchange for light duties with responsibility. 382-1202.

191 ROOM and BOARD WANTED

NEEDED GORDON HEAD CARing family to share their home with our Grade 12 daughter. 388-6688.,

193 ROOMS TO RENT

FURNISHED COMFORTABLE bedroom. Breakfast and lunch made. Including laundry. Suitable for working person or student. Homey atmosphere. $100. 386-9332.

LARGE ROOM, PRIVATE ENtrance, all utilities included and house privileges, near Jubilee Hospital, female only, pet allowed. 598-7172 or 592-1150.

SINGLE ROOM $95.-$125. Includes utilities, tables, chairs, bed and hotplate. Vic-West area. Ph. 384-5605.

FERNWOOD AREA, WALL-TO-wall carpet, shared dining room and bathroom, $100 inclusive. 595-0931.

ROOM TO RENT FOR NEAT, CO-operatively minded person. Share kitchen, $22.50 per week (house may be sold later). 383-6629.

COMFORTABLE ROOM WITH sink for working man, downtown area. Sharing facilities. 382-8375.

ROOM WITH KITCHEN PRIVIleges for student, near UVic and Camosun. 477-8505.

$80, FURNISHED, CARPETED, share kitchen, bathroom and laundry. 385-0307.

FURNISHED BEDROOM, USE OF kitchen, $95 a month. Phone 385-0058.

LARGE BASEMENT SUITE, OWN entrance, all utilities, share bath and kitchen, $150. After 4, 595-7709.

CLEAN, FURNISHED ROOM. Kitchen facilities. Working man, male student. 592-6615.

$100 PER MONTH, KITCHEN privileges, linen supplied. 2214 Belmont, 595-8361.

CLEAN ROOMS FOR SINGLE working man or student. $65 and $85 a month, 384-7359.

2 BLOCKS FROM UVIC, FULL facilities, $120. Phone 477-9283.

ROOMS FOR RENT WITH kitchen privileges. 383-1604.

197 HOUSEKEEPING ROOMS TO RENT

FURNISHED BASEMENT housekeeping room, utilities included, private entrance, available Sept. 1, for student, $70, montr. Phone David, 386-6859, between 9-11 a.m.

FAIRFIELD, CLOSE DOWNtown, furnished room, light cooking, quiet, clean, single working person or student. References. 385-7052 after 6

RITZ HOTEL — DOWNTOWN
Elevator, TV lounge. Now upgraded to meet latest fire prevention standards.
710 Fort St. 383-1021

NEAR CRAIGDARROCH CASTLE. Close to University bus. Small but cosy. Suitable for student or working person. Available Sept. 1st. $100 592-2265.

UNFURNISHED HOUSEKEEPING room. Ladies only. Reasonable rent. Elevator service Apply Yates Hotel, 712 Yates St. 384-7187.

FURNISHED, LIGHT HOUSEkeeping, all utilities, separate kitchen, $110 per month. Men only. Phone 383-4387.

CLOSE TO TOWN, AVAILABLE the 1st. Everything included. Call 386-1027 between 6 and 8 p.m. Mondy to Friday only.

BACHELOR 2 ROOMS, FRIDGE, stove. Mature man only. Vacant Sept. 5th, $85. 1116 North Park, 383-1995, evenings.

STUDENT'S ROOMS, ONE $45 month; one $55 month. Near buses, 26, 919, 930. Good parking. 384-0936.

FURNISHED, SHAG CARPETing, share bath, quiet house. South Fairfield. 384-0063.

FURNISHED HOUSEKEEPING room with kitchenette, share bath, suits single person, $95. 382-7869.

$85. WALKING DISTANCE TO town, open for rent 11 a.m.-1 p.m. 1157 Johnson St.

LOW RATES FOR BEAUTIFUL housekeeping room in Fairfield area. Quiet and private. 382-0535.

FAIRFIELD FURNISHED ROOM, share kitchen and bath, $90. 388-4501.

CLEAN BRIGHT HOUSEKEEPing room, $100. Men only. 2315 Wark.

LARGE FURNISHED ROOM AND kitchen, elderly lady or pensioner, Cook Street. 388-6186.

ROCKLAND AREA. FURNISHED room with fridge, hot plate and sink. $125. 595-1858.

FURNISHED ROOM, LINEN SUPplied. 1515 Vining Street. 595-6226, 592-7952.

NEAR FORT-COOK. FRIDGE, stove, sink, fully furnished, cablevision, 384-5920.

FURNISHED ROOM, QUADRA and Bay area, would suit working man. Please phone 384-3200.

BEDSITTING ROOM AND KITCHenette. Reasonable. Older quiet lady. Fairfield. 382-8876.

200 APARTMENTS TO RENT UNFURNISHED

LOVELY LARGE ONE-BEDROOM adult suite with cablevision, centrally located, 5 minutes from Eatons store. Available October 1st, $174.30. 384-6050.

ONE BEDROOM APARTMENT, tastefully wall-papered. Heat and hot water included. Controlled entrance. No pets. $195. 1750 Chambers. 385-5637, 477-0525.

AVAILABLE OCTOBER 1ST, OAK Bay Modern block. bedroom suite, rugs, drapes, hydro included. 592-1167.

BACHELOR APARTMENT FOR rent, $135 per month, lighting and water included. Quadra and Tattersal area. 658-8817 after 6.

200 APARTMENTS TO RENT UNFURNISHED

McKENZIE MANOR
1010 McKENZIE AVE.
Featuring very spacious suites with extra large kitchens. Sauna and separate billiard room. Two bedrooms from $225. 1 bedroom from $190.
MRS. HENDERSON 479-6486

BEAUTIFUL FARIFIELD
350 LINDEN APARTMENTS
A new building with all-to-wall, drapes, controlled entrance, games room, etc. Only a few choice 1 bedrooms available. Rents from $205.
Mr. Patterson at 385-0742

CAPSTAN COURT
630 HEAD ST.
A newer building centrally located in Esquimalt. Large suites with balconies, wall-to-wall, drapes, controlled entrance, etc.
1 bedroom from — $194
2 bedrooms from — $230
See our manager,
Mr. McCallen
Phone 386-0083

ELLORY MANOR
FAMILY BUILDING
855 ELLORY ST.
We feature larger suites to suit your family needs. Close to everything in Esquimalt. Courteous Management.
2 Bedrooms from — $243
Mr. and Mrs. Perkins
Managers
Phone 382-2942

SIR FRANCIS DRAKE
355 ST. JAMES ST.
A clean, quiet adult building, controlled entrance, wall-to-wall, drapes, sauna, conveniently located in James Bay. Heat included.
Bachelors — $174
1 bedroom — $184
Mrs. Anderson 386-0847

APRIL MANOR
2530 Wark St.
A quiet 3 storey walkup with wall-to-wall,, cablevision, etc. Low rents from $145 per month.
Manager, Myron Graves
385-8832

AMBLEWOOD DEVELOPMENTS

LUXURIOUS
BEACON HILL PLAZA
151 ST. ANDREW
140 DOUGLAS ST.
Beacon and Simcoe
Across from Beautiful
Beacon Hill Park
—Woodburning fireplaces.
—Penthouses with lofts — cedar fireplaces and hand-split cedar shake roof.
—Large private balcony
—Private gardens with generous patios, cedar trellises and arbors.
—Fine landscaping, shuffleboard, underground parking.
—Spectacular views of ocean, mountains, harbour and Parliament Buildings.
—(Live in Victoria's finest apartment), close to ocean waterfronts and downtown shops — across from beautiful.
Beacon Hill Park
ADULT ORIENTED
2-bed with two 4-piece baths from $345.
PENTHOUSES from $365
BY APPOINTMENT
384-5242

STOP
Looking for a new, clean building with the best rates in town? Compare us! Five minutes from town on bus route. Children welcome. Included in rent is your parking, water, and most importantly heat (saving you approx. $20.00 per mo.) Also, ask about our lease plan.
VIEW TODAY
NEED A RIDE?
We can pick you up to view.
Craigflower House
MOVE NOW BEFORE SCHOOL STARTS
Call 384-0249, 477-0176, 477-8646
TOD HACKETT
Construction Ltd.

ONE MONTH
FREE RENT
Beacon Hill Park area or James Bay area, bachelor, 1 and 2-bedroom suites available. Rents from $175 to $295 monthly. No rent increase for two years. Adults, no pets. 592-9516.

OCEAN VILLAGE
Luxury condominium and country estates situated on choice waterfront properties. Deep water docking and fishing available to selected tenants .$175-$300 monthly.
OPEN HOUSE TUES.-SUN.
Noon 'til 5 p.m.
or call
642-5254

TERRACE GREEN
180 CROFT STREET
Opposite James Bay Square
Bachelor, 1-Br., 2-Br. Wall-to-wall throughout, colored appliances, cablevision, elevator, quiet building, close to Parliament. Opposite large mall. SPECIAL ATTENTION TO PENSIONERS. $175-$254. Phone manager, 383-5151, after 6. Mostly adult block.

—TEACHERS—NURSES—
—PROFESSIONALS—
—TRANSEREES—
Duncan, B.C., where rent is much cheaper New bldg. with elevator, parking, games room and very large studio, 1 and 2 B.R. stes. Drive by 3048 Cowichan Lake Rd. near hospital and all amenities. Phone 748-0236.

BEACON HILL PARK
Is at your door, when you reside in this near new luxury 2-bedroom suite, available end of September. The rent of $349 per month includes many luxury appliances and appointments. Call 383-6607 for appointment to view. Adults only, no pets, please.

ESQUIMALT AREA
Rockheights Villa, 742 Lampson. Large 2-bedroom, coloured appliances, parking, cablevision, elevator, intercom, indoor heated swimming pool. Children welcome. Resident manager, 384-3686.

WATERFRONT — ONE AND two bedroom apartments. Heat and cablevision included. Building situated at waters edge. Features pool, sauna, games room. Adults, no pets. Please call Resident Manager 385-4022 before 10 or after 4.

831 ELLERY
SPACIOUS BRIGHT 2-BEDROOM SUITES. NEWLY PAINTED. PRIVATE ENTRANCE $198. PER MONTH. 388-5194, 383-4708 OR 477-5472.

LARGE 1-BEDROOM APARTment with fireplace, fridge and stove, TV hook-up, including heat and light. $190.00. References required call 478-8395.

JAMES BAY, ACROSS FROM park, one block shopping centre. Two 2-bedrooms, $232, $237. One bedrooms, $170-$195. Sept. 1st 385-5962.

2 BEDROOMS, UTILITIES INcluded, $220. Reduced rent to responsible person. 386-8881, 658-8893.

LARGE BRIGHT 1-BEDROOM suite, main floor, $195. 1471 Fort St., 598-7724.

BACHELOR SUITE AVAILABLE now. Fairfield area. $135. Mornings, 385-5463.

VIC WEST, PLEASANT THREE-room suite with carport, $148, on bus, suit mature lady, 592-2038.

$185. LARGE 1 BEDROOM, COLwood, Langford, 1 child, 477-2548.

200 APARTMENTS TO RENT UNFURNISHED

NOW
RENTING
PANDALE
PLACE
1368 PANDORA AVE.
Start your summer in a bright, fresh, new suite conveniently located close to town. Featuring extra large kitchens with plenty of cupboard and counter space.
One-bedroom suites from $220.00
Two-bedroom suites from $275.00
For appointment to view please call resident manager at 384-8571 or:
For further information call:
BROWN BROS. on BLANSHARD
385-8771 (anytime)

WYCHBURY COURT
1037 WYCHBURY AVE.
Make your spring move into a bright new suite in Wychbury Court, located next to the Olde English Inn. One bedroom suites from $215.00, two bedrooms from $275.00. Please call our resident manager at 383-9191 or:
For further information call: BROWN BROS. on BLANSHARD
385-8771 (anytime)

NEW
BLACKWOOD
MANOR
2664 BLACKWOOD
On the corner of Hillside and Blackwood Avenue. A bright new apartment with views over the city. One bedroom suites from $185.000, two bedrooms from $280.00. Please call the resident manager at 382-6603 or
For further information call:
BROWN BROS. on BLANSHARD
385-8771 (anytime)

OAK BAY WATERFRONT
Spacious 2-bedroom apartment available in quiet block. Suitable for retired or semi-retired persons.
598-6492 477-0011

FAIRFIELD
1-bedroom apartments for rent near Beacon Hill Park. $175 per month. Children welcome.
385-0089 479-9813 477-0011

CLOSE TO SCHOOL
CHILDREN WELCOME
One-bedroom and bachelor apartments for rent from $150.00
382-0088 479-9813 477-0011
CRESCENT CONSTRUCTION CORP.

WEDGEWOOD
TERRACE
1655 CHAMBERS
Large 1 and 2 bedroom stes. low rent, close to downtown, no children, no pets, adult block. Phone 384-6353.

2 BR. $235
Bachelor $161
Fridge, stove, drapes, carpeting, cablevision, heat included. Bus stop at door, 7 min. to downtown. 478-0225, 384-6383.

TIDELINE APARTMENTS
1470 DALLAS RD.
ON THE WATERFRONT
BACHELOR suite with SEAVIEW
Resident Manager 382-5851
Roberts Investments Ltd.

LANGFORD-GOLDSTREAM AVEnue, Alanda Apartments have available two 1-bedroom suites, these suites have 3-piece bathrooms, full kitchens with stove and fridge, large living rooms, utilities and cablevision included in rent. Call J. Robertson, 592-6665.

2 BDRM. APT., QUIET, HANDY ESQUIMALT LOCATION. All large rooms, carport Hot water heat, coin laundry, $224. Vacant Sept. 1st. O. E. White 592-7220 ,or Henderson Realty Ltd. 385-9741.

COOK-HILLSIDE
AREA
Sept. 1st., one-bedrooms from $185 to $190. Includes heat, cable and water. Sorry no children or pets. 386-0304.

OCEAN AND MOUNTAIN VIEWS, walking distance to town. 1 and 2 bedrooms from $180. Includes heat, cable, drapes, wall-to-wall carpet and water, fridge and stove. Sorry no children or pets. Please call 382-9435.

LUXURY
Penthouse condominium — Townhouse. Ocean Views — Overlooking Park. 2 bedrooms, 2½ baths, fireplace, balconies. $505 per mo. 384-8075, pager 506.

OVERLOOKING
WEST BAY
Available now, 1-bedrooms. Includes heat, cable, water. From $180. Sorry, no children or pets. Call 386-9826 between 12-8 p.m.

DELUXE SPACIOUS CORNER top floor, 2 bedroom suite, 1½ baths. Secluded Esquimalt area. Includes all quality appliances. Heat and hot water. Children welcome. No pets. Reasonable rent. 598-1624.

DELUXE 2-BEDROOM CONdominium, in prestigious downtown building, includes heat, hot water, appliances, double drapes, spacious covered parking, available immedaitely, $450. 384-0358.

1 AND 2 BEDROOM, AVAILABLE now, Exteremely quiet and clean block. Controlled entrace. Close to shopping centre, bus stop, senior citizen centre. Adults only. No pets. 382-2221.

ESQUIMALT, SPACIOUS 1-BEDroom suite, wall-to-wall, cablevision, separate entrance, heat and light included, $250 a month, 385-7037.

SEA VIEW
Self-contained suite in Brentwood Bay. Available immediately. 652-4119.

FAIRFIELD, 1035 PENDERGAST. Modern block, 1-bedroom suite, $204.30. Bachelor suite, $163.78. 383-0059.

$140.67. ONE BEDROOM, 877 OLD Esquimalt Road, heat, hot water included. Range, fridge. 382-5243 or 384-5459. Oct. 1st.

1-BEDROOM APARTMENT available, Sept. 1st. all facilities. Call manager, Executive House Hotel, 388-5111.

FAIRFIELD, 1126 ROCKLAND. Sapcious 1-bedroom suite, $169.91. Modern block, 384-3492.

LARGE ONE-BEDROOM SUITE, 101 Ontario, $230., To view. 385-5767.

TWO-BEDROOM AND KITCHEN suite, stove, fridge included, $150. No pets. 479-8366.

MADRONA MANOR
1955 Ashgrove. Jubilee Hospital area. 1 bedrooms, $210. 595-5583.

CITY CNTRE
Semi-furnished, quiet, comfortable block. Garden area. 386-6829.

ESJUIMALT, 1 BEDROOM FROM $151, single room, $65. Water, cable and heat. 383-5179.

$202.25 — TWO-BEDROOM SUITE, vacant. 1239 Park Terrace, Esquimalt. 385-2925.

1019 ROCKLAND AVE., 1-brdroom, $180, phone after 12 noon. 388-4787.

3-BEDROOM BASEMENT SUIT for rent. For information call 384-7448.

2-BEDROOM, RENT $230. CHILdren welcome. Fenced yard. Ground level. 386-0783, 479-7288.

200 APARTMENTS TO RENT UNFURNISHED

Captain's
Walk
1357 ESQUIMALT
PAST ADMIRALS
Esquimalt's Most Popular new Apt. Building Owing To Postings Just a Few Suites Available
DON'T WAIT
Rents From $195
Contact Manager in No. 403 384-0834

Now Renting
1022 Pandora
Brand new and centrally located building, with bright suites and large balconies, deluxe kitchens, drapes, w-w double glazed windows, controlled entrance. Bachelor and 1 and 2 bedrooms available. Underground parking.
For information call Mrs. Murray
384-1776
Amblewood Developments

JAMES BAY
TOWNHOUSE
Modern 2-bedroom from $265.00
Newly decorated, spacious 2-bedroom available immediately, suitable for 2 adults or family, $250.00.
ONE BEDROOM
Newly decorated, spacious 1-bedroom, available immediately, $190.00.
BACHELOR
Newly decorated at $170.00
PHONE RENTAL OFFICE
388-4243 or
PEMBERTON, HOLMES LTD
1000 Government St.
384-8124

PARENTS
SEE THIS
TIRED OF PAYING HIGH RENT?
Looking for accommodation in an excellent area? We have some good news for you!
CALL 477-0176 or 477-8646
TOD HACKETT
Construction Ltd.

VILLAGE
OAKS
(2125 Oak Bay Avenue)
Superior construction, deluxe apartments combine to make Village Oaks one of the finest residences offered on today's market. Priced to rent from $435.00 to $525.00. Adults only, no pets allowed. For appointment to view please call:
BROWN BROS.
on BLANSHARD
385-8771 (anytime)

Craig House
Very spacious, lots of closet space, newly decorated just for you.
2-BEDROOMS FROM $228.50
1-BEDROOMS FROM $195
Make Craig House your new home. You'll feel welcome.
383-5591 658-5900 479-1435

NOW OPEN
NEW CENTRE LOCATION
Family apartment block, wall-to-wall carpeting, drapes, elevator, and controlled entrance. 1 or 2 bedrooms. For information call 384-4849 or 595-4152.

JAMES BAY
ORCHARD HOUSE
657 MICHIGAN
Limited number of 1 brs. and studios now for rent by the company. Mature adults oriented building, no pets please. Large outdoor pool, saunas, hydro pool. Phone Manager, 382-4650. Suites shown by appointment only.

QUINTRO MANOR
3800 QUADRA
Rents Start $225
Extra large modern two-bedroom apartments for rent. All modern conveniences, ample parking space or direct bus line, close to Mayfair and Town and Country Shopping Centres. For inquiries please phone 383-0431.

TOWNHOUSES, UNIVERSITY garden homes, 2- and 3-bedroom, close to shopping and schools, 1½ baths, family room, cablevision, washer-dryer hookup, includes stove and fridge, parking, spacious lawns. Children welcome. No pets. $306.25 to $372.25. 595-5313.

The Sentinel
With lower rates. Only 2 suites left. One 1-bedroom and one 2-bedroom. Phone 385-1249.

ESQUIMALT—ADMIRALS RD.
ONE BEDROOM APT. HARBOUR VIEW, COVERED PARKING, HEAT AND CABLE, $182. AVAILABLE IMMEDIATELY. PHONE 592-7757 or 385-3261.

BEACON HILL PK. EXEC. style 3-BR suite, 1600 sq. ft., extra lge. living rm., dining rm. with dec. fireplace, recreation rm., work shop. Private entrance on 2 levels. Avail. immed. $350 plus garage. 383-2253 — 386-2642.

THE HAIDA — 1165 YATES
Lovely deluxe 1 bedroom suite, front corner, wall-to-wall, walking distance to town. Mature adults. $198.88. Resident Manager, 382-0788.

STUDENTS WELCOME, ONE-bedroom and large bachelor suites available now or Sept. 1st. Heat, water, cablevision, parking included. 382-8650.

ESQUIMALT ONE-BEDROOM, $179, hot water, cablevision and heat included, available now. 478-3854 or 383-0970.

DOWNTOWN, CLEAN 1-BEDroom apartment, $175. 1322 Broad St. Not suitalbe for children or pets. 386-3928.

MAGDALAN COURT, 1172 Yates, 3rd floor, corner suite, 1-bedroom, balcony, heat, elevator, TV, parking, $197.75. Call 477-4994.

ROCKLAND ARMS
Beautiful one-bedroom beneath the oaks. Retired lady. 1030 Linden.

VIEW TOWERS
Bachelor and 1-bedroom. 382-0922. $199.50. Call after 4:15, 383-1015

200 APARTMENTS TO RENT UNFURNISHED

ATTRACTIVE
SUITES
TO RENT
1—WELL-BUILT modern block, 1- and 2-bedroom units available. Children welcome. Reasonable range of rents. Contact Mr. Stuart for details. 488-9893.
2—NEW 12-SUITE BLOCK. One-bedroom suites available. Contact Mrs. Furniss at 383-6185
3—CENTRALLY LOCATED ON FORT STREET. One-bedroom suites available. Rents range from $170. Contact Mr. Smith at 595-5827.
Complete Property Management
477-7284

Convenient Location
CLOSE TO TOWN
1138 VIEW ST.
OPEN FOR INSPECTION
1:30 to 4:30 p.m. DAILY
(See Mr. Townsend, No. 200)
This brand new apartment block is now ready for occupancy and is comprised of 1-BEDROOM and 2-BEDROOM APARTMENTS. Quality construction throughout. Reasonable range of rent.
COMPLETE PROPERTY MANAGEMENT 477-7284 24 Hrs.
(A div. of D. F. Hanley & Assoc.)

Orangewood
Manor
4026 QUADRA ST.
New Building
Situated in a natural treed setting, yet conveniently located on direct buslines and close to major shopping.
Featuring:
—Large workshop with workbenches, table saws and lockers
—Pool and sauna
—Roof garden with lounging area
In understanding of your moving day blues — ask about our Consideration Clause. 2 bedrooms from $270. Sorry no pets.
Rental Office: 479-3223

60.00 — JAMES BAY, BACHElor suite in large house, suit older lady. Avail. now.

185.00 up — Downtown, Large 1-bedroom suites in quiet street. Adult block. Avail. now.

290.00 — Esquimalt, Deluxe 2-bedroom suites. Stove, fridge, washer, dryer. Quiet area. Near facilities. Avail. now.

233.00 — Esquimalt, Large 2-bedroom suite in small block, separate entrance heating, hot water provided. Avail. now.

158.00 — Fairfield, 1-bedroom suite, adult block, heat, water, cable included, laundry facilities. Avil. Sept. 15th.

162.00 — Beacon Hill area. 1-bedroom suite Adult block, heat, water included. Avail. Sept. 1st.

165.00 — Pandora, 1-bedroom suite in older block. Heat and cable included. Avail. Sept. 1st.

PEMBERTON HOLMES LTD.
1000 Government St. 384-8124

DUPONT VILLA — 345 Michigan Street, 385-9771. 308. One bedroom, $209.93.

LADY ESSEX — 270 Simcoe Street, 382-1082. Swirl pool, sauna. 306 Bachelor $168.00. 407 One bedroom, $202.25, Oct. 1st.

LORD ESSEX — 240 Simcoe Street, 382-1082. Swirl pool, sauna. 208, two bedroom, $248.61, Oct. 1st. 410 One bedroom, $192.79.

LORD MICHIGAN — 235 Michigan Street, 384-4654. 402 One bedroom, $212.25 Oct 1st.

All rents are current.

For further information call:
BROWN BROS. on BLANSHARD
385-88771 (anytime)

LUXURIOUS
THE WESTFIELD
Brand new large and truly luxurious suites in the heart of Fairfield. Complete with dishwasher, ensuite and security U-G parking, 2-bedroom suites from $295. Only a few left. For appointment to view call 592-1492 or 595-5911.

FORT-PANDORA
Convenient to bus routes, walking distance to town. Sorry, no 1-bedroom left. One only 2 BR $255. Phone 595-2434 or 595-5911. Harrison House.
Kilmarnock Holdings Ltd.

ASCOT HOUSE
1537 Morrison St.
AT JUNCTION OF OAK BAY-FORT
IN NEW CONDO BLDG.
LEASE PURCHASE AVAIL.
2 BR FROM $279
ALL LOVELY CORNER SUITES WITH PATIOS
Contact Mr. Mackey No. 402
PHONE 595-6275
or 385-0991 Ans. Service
NO CHILDREN OR PETS

UNIVERSITY
STUDENTS
Rent a one- or two-bedroom suite from us and we will grant a rent rebate if you will stay in our unit for a minimum of six months. CRAIGFLOWER HOUSE, the cross-town bus goes within a block and a half. University bus at door. TOD HACKETT Construction Ltd., 384-0249 — need a ride, we can pick you up to view if you call 477-0176.
Our units include heat, water and parking, saving you approx. $30-$35 per month.

1037 CLOVERDALE AVE. 388-6314

PENSIONERS
Close to Beacon Hill Park, 1 bdrm. — 96.16 and Bach. — 99.09.

BASEMENT SUITE
1 bdrm. with valley views. Avail. Oct. 1st $190 includes fr. and st.

HILLSIDE AREA
Between Cook-Quadra
1 bedroom suites available in excellent choice of rents, ranging from $177.27 to $203.65 per month. Some suites with a view. Some available now, others Sept. 1st. Phone 386-0112. Adults only, no pets.

Brand new 1-bed. Apt. in Laurel Point to rent. $495 with option to buy. For appointment to view contact Mr. Greenbank 383-0302.

885 OLD ESQUIMALT RD. APTS. 1-bedroom, beautiful large corner suite, top floor, $195. Adults. No pets. 477-7026, 383-0888.

WATERFRONT, MODERN, ONE and two-bedroom, bachelor. Utilities included. 382-7618.

OAK BAY, 1 BEDROOM, 4TH floor, $216.50. Adults. No pets. 598-3862.

JAMES BAY, ONE AND TWO bedrooms. Utilities included. 45 Boyd. 388-4495.

200 APARTMENTS TO RENT UNFURNISHED

GARDEN CITY
PROPERTY MANAGEMENT LTD.
611 ADMIRALS RD.
1 and 2-bedroom suites rent from $201.66 — heat included. Close to all amenities.

Colwood, nice 3-bedroom townhouse $325.

2 bedroom triplex, 2409 Vancouver St.

Cozy 1-bedroom apartment, centrally located. Reasonable rent. 383-1447, 388-5194.

3 bedroom upper suite with fireplace, $375 also 1-bedroom suite $175 at 1264A Park Terrace, Esquimalt. Available immediately.

831 ELLERY
Large bright newly painted 2-bedroom, suite from $198. Located in Esquimalt. Children and pets welcome. 1 month rent free with 6 months lease. 477-5472 anytime or 383-4708 or 388-5194

Super deluxe Townhouse 1940 sq. ft., 3 bedrooms, 2 bathrooms, rec room. Available immediately.

Comfortable 2-bedroom, 4-plex for a small family. Available immediately. Pets welcome. $209 per month.

Colwood, 3-bedroom side-by-side duplexes, children and pets welcome.

3540 Quadra, large 1 bedroom corner suite for September 1st. $220.

2320 Quadra 3-bed apartment, utilities included, centrally located.

Ste. 203-920 Hillside, 388-5194.

CHILDREN
WELCOME
ONE SMALL
PET
ALLOWED
PER SUITE
PAY SEPT.
RENT AND
MOVE IN
NOW
NEW
BUILDING
For the children covered play area and outside playground. For the adults access to sauna, pool room and table tennis. We pay half of hydro bills. Phone resident manager, 382-8090, office 384-9793.

BRENTWOOD
TOWER
Apartment Living
In the Country
BRAND NEW
NOW RENTING
Come out West Saanich Rd. to Verdier Ave. in beautiful Brentwood Bay, approx. 15 min. to City. Set on 4.5 acres this 2-building 90 suite complex has everything, including garden plots, car washing facilities, extra parking spaces for boats and trailers, bicycle storage.
One-bedroom suites from $205
Two-bedroom suites from $250
For viewing or rental information call Mr. Macleod, 652-2437.
Westgate Rlty. 388-9941, 479-5910

OPEN TO VIEW 12-7 P.M.
CLOVERDALE
TOWNHOUSE
991 CLOVERDALE
2 BDR., 2 STOREY
FROM $250
HEAT-CABLE INCLUDED
1 BACHELOR $149
Close to stores, schools
Contact Manager Ste. 103
PHONE 384-3451
Or 385-0991 Ans. Service

Macaulay North
Apartments
980 WORDLEY
Our rents include heat (free heat). Think about it at $190 per month thats the best deal in town.
Call Molly Alwood 382-3622
or P.R. Brown 385-3435
E.Y. CONSTRUCTION

ENJOY VICTORIA
IN COOL, QUIET
DUNSMUIR HOUSE
831 DUNSMUIR RD.
—Ocean views
—fireplaces
—garden setting
—adults only
Resident manager 388-4943

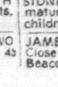

Harbour Towers
1 Bedroom, Harbour view available Sept. 1, 1977
Penthouse available Sept. 1st.
Phone 385-2405

GOODACRE
TOWERS
Prestige accommodation overlooking Beacon Hill Park. Bachelor suites now available. 385-8111 or Mr. Lindell 385-5545.

2 WEEKS FREE RENT
Two-bedroom large suite, $247 Modern apartment block, indoor pool, heat and cable included, elevator, controlled entrance. Available immediately. Children Welcome. 384-3686.

LUXURY CONDOMINIUM SUITE in Southport, 1000 Esquimalt Rd. 2 bedroom, 1½ bathrooms, over 1,000 sq. ft. $325 per month (includes heat). Call Bill Nesbitt 388-5679 evenings or mornings.
E. Y. CONSTRUCTION

TWO BEDROOM SUITE, FROM $220 per month, available now, 3 years old, close to bus and town, mature adults only. For more information call 385-3257.

ESQUIMALT
2-bedroom and 1-bedroom, children welcome. Good view. New apartment. 385-4832.

COLUMBIA APARTMENTS, 850 Admirals Road. 1 bedroom, $170, available Sept. 1. Children welcome. 382-5811 or 388-7651.

1 BEDROOM, MATURE, QUIET persons. $175-$182, close to town. 382-5888.

SIDNEY LARGE 1-BEDROOM mature adults, sorry no pets or children. 656-4250.

JAMES BAY, 1 BEDROOM. Close to bus, shopping, waterfront, Beacon Hill Park. Phone 385-5930.

200 APARTMENTS TO RENT UNFURNISHED

WINDSOR COURT
252,254, 258 Gorge Rd. E.
Large comfortable suites in adult apartment complex. These spacious units include heat.
For your enjoyment and recreation we offer 50-ft. heated indoor pool, swirl pool, saunas, squash court, tennis court and universal gym.
1 bedroom suites $195-230
2 bedroom suites $255-300
2 bedroom, 2 full bathrooms $320
Sorry
No Children or Pets
Please Call
Mr. John Johnston 386-3692
OR
Resident Managers
Mr. and Mrs. Hand 383-5059
Mr. and Mrs. Noad 383-0509
Mr. and Mrs. Anderson 384-1855
Office Mon. to Fri. 9-5
388-4555
McArthur Park Estates

MANCHESTER COURT
(565 MANCHESTER ROAD)
MAKE YOUR NEXT MOVE TO MANCHESTER. BRIGHT, NEW, LARGE ONE- AND TWO-BEDROOM SUITES, EXTRA LARGE SUNDECK, QUALITY APPLIANCES. PRICED FROM $275.00 FOR TWO BEDROOMS AND $215.00 FOR ONE BEDROOM. PLEASE CALL OUR RESIDENT MANAGER AT 386-3615 FOR APPOINTMENT TO VIEW OR:
FOR FURTHER INFORMATION CALL:
BROWN BROS. on BLANSHARD
385-8771 (ANYTIME)

REDWOOD PARK
(155, 157 Gorge Rd., East)
Enjoy the summer — pay September rent and move in now. Wall to wall comfort in a bright new suite, located on the quiet Gorge waterfront, featuring:
Large, bright suites
Swimming pool
Sauna
Covered parking
Recreation area
Resident managers
Priced to rent from $290 for one bedrooms and $300 for two bedrooms. For appointment to view please call 382-6407, 383-6735 or.
For further information call:
BROWN BROS. on BLANSHARD
385-8771 (anytime)

NOW RENTING
The Princess Pembroke
1020 Pembroke St.
1 Bedrm. $155-$220
2 Bedrm. $245-$295
Close to stores and bus, within walking distance to town. Children welcome. No pets. Please Call Mr. John Johnston, 386-3692 or Mr. Jim Brant, 382-9454.
CHATEAU ROCKLAND APTS. LTD.

Vermay Manor
843 Craigflower Rd.
Quiet bio block, 3 years old, available now. 1-BR and 2-BR suites, Bachelor suites. Controlled entrance, sauna, pool room, heat included. Adults only no pets. Call res. caretaker 385-4132, office 384-9793.

FIFTY FIVE BAY
Large bright 1-, 2- and 3-bedroom suites with carpet, drapes, stove and fridge.
Fully furnished suites also available.
Spectacular views of Inner Harbour and city lights.
Skylight exercise room with sauna.
Sun court opens onto Vic West Park with bowling green and new tennis courts.
Convenient bus stop.
We pay half tenants hydro.
Sorry, no children or pets.
PLEASE CALL RESIDENT MANAGER: 383-8251

ELLERY APTS.
837 ELLERY ST.
We have lowered the rent! Now available — one bedroom suites from $175.00, two bedroom suites $225.00. Children welcome, please call resident manager at 386-0045, or
For further information call:
BROWN BROS. on BLANSHARD
385-8771 (anytime)

LUXURIOUS 2-BDROOM CONdominium suite in quiet Southport. Very large. 1½ baths. Convenient location. Beautiful Ocean view. Many extra features. Working mother and child welcome. Available October 1. $295. 478-7908, evenings.

MODERN TWO BEDROOM. Close in, cablevision, heat, parking, fridge, range, controlled entrance all provided. Immediate possession, $225.75. 477-7884 7-10 a.m. or 5-7 p.m.

611 ADMIRALS
LARGE NEWLY PAINTED 1 AND 2-BEDROOM SUITES FROM $201.66 UP. HEAT INCLUDED. CLOSE TO ALL AMENITIES. PHONE CARETAKER, 382-6512, 388-5194 OR 477-5472.

CHAMBELAIN WALK, 1841 OAK Bay Ave. 1-bedroom apartment available at $230, plus utilities. 2-bedroom apartment at $280 plus utilities. small pets welcome. 598-1120.

CAIRN VILLA
Park-like setting, secluded area, 1 and 2 bedroom suites, including heat and cablevision, 713 Cairn Rd., off Old Esquimalt Rd. 383-3239.

$207.90
FAIRVIEW MANOR
805 Trutch. One-bedroom suite, 3rd floor, adults only. 386-9381.

$220. ESQUIMALT. MODERN — close in — spacious 4½ rm. (2 bdrm.) apt., w-w — heat, H. water, cable, parking. Sept. 1 — 382-4312. Dickie Agencies — 919 Fort St.

2 BEDROOM, MODERN, BALcony, near Parliament Buildings, view Inner Harbour, adults, no pets. $220 month, October 1st or sooner, 384-9798.

LANGFORD-COLWOOD AREA. Large 2 bedroom, near schools and transportation. Utilities included. $221.10. 478-4109.

JENNIFER MANOR, 2524 Quadra Street. One bedroom and bachelor suites available immediately. Manager 385-1615.

IN OAK BAY, 1 BEDROOM apartment. Close to all conveniences. 477-8115 or 592-0023.

CONVENIENT LOCATION SPAcious one bedroom suite, fireplace, $250 including utilities. 383-6020.

LARGE TWO-BEDROOM IN older building close to downtown, children welcome. 595-5139.

200 APARTMENTS TO RENT UNFURNISHED

SEASPRAY PROPERTIES LTD./REALTORS
1911 Quadra St.

WHY WASTE TIME?
phoning half a dozen landlords and running around to keep all these appointments. PHONE US! Choose an apt. from the many we have to offer. Here are some of the new buildings:
ROYAL GRAHAM—2648 GRAHAM
CEDAR HILL PL.—3142 CEDAR HILL
DONEGAL APTS.—2533 DOWLER PL.
790 DOMINION
QUADRA TERRACE—902 CALEDONIA
1253 ESQUIMALT RD.
ROCKMERE MANOR — 1144 ROCKLAND
404 DUNDAS
1333 PANDORA
946 BALMORAL
GRAHAM HOUSE—1110 QUEENS
1134 QUEENS
1147 VIEW ST.

DAYMER APTS.
2150 Cadboro Bay Road
2 B.R. Suite, Rent $201.13
To View Call 598-7979

FACING BEACON HILL PARK
Deluxe — 2 bedrooms — 1½ bathrooms — large balcony — underground parking — Rent $375. Available immediately.

OAK BAY JUNCTION
Spacious 2 bedroom suite. Rent $222.45.
To View Call 598-7979
david burr ltd.
655 Fort St. 384-9335

OPEN HOUSE
Eighteen Unit Block
7 p.m.-9 p.m. weekdays
1 p.m.-5 p.m. Sat.-Sun.
Bachelors $165
1 Bedroom $195
2 Bedrooms $270
9 Units Left
MURRAY HILL APARTMENTS
2315 Dowler Place
at Queens Ave.
Rental Information 478-6354

New quiet downtown location
BY CRYSTAL POOL
1017 QUEENS
1-bedroom and Bachelor
LOW RENT
Apply Suite 403
or phone 382-4547 or 592-3444

ROCKLAND HEIGHTS
Rockland and Oak Bay Avenue, available now, 1-bedroom suite, $195, phone 598-8755 or 592-2025.

$189 TOTAL
Rent includes heat, parking, sauna and cablevision. Close to bus at Hillside and Quadra. Quiet cul-de-sac next to a park. See 908 Market Street or phone 382-4419.

LUXURIOUS 2-BEDROOM ground floor suite in new home. Many features including wall-to-wall carpeting, wet bar, Roman style fireplace, with built-in planter, study. $265, includes half utilities. To view, 3356 Wellsmith Crescent, Colwood.

1-BEDROOM PENTHOUSE WITH upper loft den, in very modern 4-storey condominium. Patio, stove, fridge, dishwasher, large indoor swimming pool, sauna, Jacuzzi, tennis, etc. Rent $350. 479-4537 or 382-2922, 9-5.

FOUR SEASONS — LARGE 1-bedroom, carpets, drapes, colored appliances, sauna, free parking and cablevision. On quiet cul-de-sac, adults only. No pets. 954 Dingley Dell, manager. 383-2219.

BEACON HILL PARK, 1 BEDroom corner suite, dinette and decorator fireplace, stove, fridge, water, heat and cablevision included. $195. Garage available. 383-2252, 642-5315.

BRIGHT ONE BEDROOM, $182. Close to town. Adults. No pets. 595-2977.

AVAILABLE NOW, ONE BEDroom suite at $171. All electricity included. 385-6005 or 477-2473.

201 APARTMENTS TO RENT FURNISHED

DE LUXE ACCOMMODATION. Furnished bachelor and 1-bedroom suites. Colored TV, dining room, laundry, indoor pool, hydro pool, saunas, lounge, maid service answering service. No pets. Canterbury Inn, 310 Gorge Road. Phone 382-2151.

MICHELANGELO APTS.
1158 Yates
$187.50
Studio Bachelor
Close to town. Everything supplied. Includes Parking.
386-2812

AVAILABLE IMMEDIATELY. 795 Fairview, Esquimalt, one-bedroom apartments, with main furniture, wall-to wall carpet, controlled entrance, roof garden, second floor, rent $220; Fourth floor rent, $230. To view call 477-2787.

FULLY FURNISHED SUITES INcluding linen, kitchenware, cablevision, parking, heat and hot water, on bus line and across from shopping, Jubilee Hospital area. 1-bedroom, $230. Bachelor, $210. Adult block, no pets. 592-9516.

DOWNTOWN, STUDIO SUITE, COMPLETELY REDECORATED AND TASTEFULLY FURNISHED. IDEAL FOR OLDER RESPONSIBLE ADULT, NON-SMOKER. SEPT. 1st. $177 PER MONTH 477-9370.

OCEAN MANOR
Deluxe one bedroom and bachelor suites, fully furnished, color TV, dishwasher, separate patios, laundry room, plus maid service. By day, week or month. 388-7818.

FAIRFIELD DISTRICT, ½ BLOCK from beach, large 1-bedroom suite, fully furnished, heat and water included, 1 small pet allowed, available immediately, $225. Ph. 478-0915.

FURNISHED APARTMENT, light, heat, water included, private entrance, close to town, quiet working lady, with references, rent $115. 385-2692.

NEW ONE BEDROOM CONdominium furnished in teak, many extras, reasonable rent to responsible person, call collect 338-8223, after 4 p.m.

BEACON HILL PARK
Weekly and monthly rates
Everything supplied
384-0632

3-ROOM SELF-CONTAINED suite. Private ground floor entrance. James Bay area. $125 plus utilities. Suit working woman. 592-1410.

LARGE BACHELOR FURNISHED unit. Everything supplied. Weekly maid service. Reasonable rates for singles or doubles. 384-5122.

VERY LARGE ROOMS, FAMILY, efficiencies, single, by day, week or month. Estrella Motel, 360 Gorge Road East, 384-5122.

COMPLETELY FURNISHED, 1-bedroom apartment, to middle aged or older couple, middle of October to April, $180. 595-8608.

BACHELOR IN QUIET BUILDing in Fairfield, suitable for working lady, $125, vacant. 388-6920 after 5:30 p.m.

STUDENTS, FAIRFIELD BY the sea. Bachelor suite, wall-to-wall, fridge, stove, shared color TV lounge. 598-5537.

VIEW ROYAL STUDENT SUITE, near University, bus, $99, share kitchen, 479-8112.

FURNISHED 1-BEDROOM SUITE. Close to school and Woodward's. 386-7896.

FURNISHED BACHELOR SUITE, includes linen and utilities, share bathroom. 595-1146.

MODERN BUNGALOWS AND suites. Fireplaces. No pets. Malahat Bungalows. 478-3011.

JAMES BAY NEWLY RENOVATed two bedroom, $235. 478-7786.

201 APARTMENTS TO RENT FURNISHED

NEW
Near Downtown
HARTNELL HOUSE
1204 Yates
Includes dishes, linen, color TV, radio, underground parking, elevator. Near bus, no steps. Studio bachelor suite, $85 weekly or $250-260 monthly. 1 bedroom suite, $325 per month.
386-2812 or 383-0742

AVAILABLE AUG. 27 (SEPT. 1), 3½ rm. (1 bdrm.) view apartment with w-to-w carpets, and main furniture including elec. frig. and range, heat, h. water, cable parking, coin laundry. $195.70. (Esquimalt, close-in). Also, city close in, 3 rms. Heat, main furniture etc. $145. Also 2 bachelor apts. partly furnished, $117 to $122. Close in, Fairfield (heat etc., everything self-contained). Dickie Agencies Ltd., 919 Fort. (Start calling Monday, Aug. 29. — 382-4312.

HEART OF DOWNTOWN
$495.00 — Deluxe 1 bedroom beautifully furnished in the Savoy. Available immediately.
JACK MEARS
OAK BAY REALTY LTD.
J. H. WHITTOME CO., LTD.
Rental Department
598-3321

DE LUXE ACCOMMODATION. Furnished bachelor and 1 bedroom suites. Maid service, answering service, indoor heated pool, cocktail lounge, saunas, coffee shop, dining room, laundry, colored cable TV. "No pets." Coachman Inn, 229 Gorge Rd. E. Phone 388-6611.

$150. CLEAN ONE BEDROOM, includes utilities, share bath, gentlemen, 595-3865.

202 APARTMENT FURNITURE TO RENT

STANDARD FURNITURE
Three Rooms from
$40 per month
Immediate Delivery
382-5111

MONTH TO MONTH
Piece or Group
CAMOSUN FURNITURE RENTAL
942 Fort St. 383-3655

203 APARTMENTS WANTED

OLDER MARRIED COUPLE REquire modern apartment, in Cook St. Beacon Hill Park area, non-smokers, under $250. By October 1st or sooner, 383-3951 anytime.

PROFESSIONAL WOMAN WANTS 2-bedroom character suite or home in Fairfield or James Bay. Call evenings, 382-3364.

WANTED ONE BEDROOM OR bachelor apartment or cottage on Peninsula, references available. Call Tim 9-5, at 656-5711.

A SELF-CONTAINED SUITE with character in older Fairfield home, 385-4978 aanytime.

204 SHARED ACCOMMODATIONS

SUITABLE FOR STUDENTS OR working girls, large bedroom, twin beds, private bathroom and lounge, laundry included, share kitchen, $135 each. Oak Bay, 595-7765.

3RD PERSON NEEDED TO share large 3-bedroo house. Rent, utilities split 3 ways. Prefer female. Fort and Foul Bay area. Call 652-1591.

LAW OR GRADUATE STUDENT to share modern spacious home in Cordova Bay. Must be meticulous and a non-smoker. 658-8857 or 595-2562.

SEAGATE ESQUIMALT MALE or female, pool, sauna, swirl, squash and tennis, 2 bedrooms, home cooking intended. 384-8332 or 384-6422, 8-8. Best deal in town.

LOOK: STUDENTS, NEAR CAMOsun College, (Interurban) 1 bedroom, share living room bath, and kitchen, $95-$120. Pay own utilities. Available Sept. 1st. 642-4147.

SKIING, NON-SMOKING FEmale student to share attractive furnished house near UVic and beach. $155. Plus utilities. 477-6531 or 592-1281, local 281.

TWO BEDROOM APARTMENT, close to town, close to bus service, completely furnished. $125. 595-8259, after 6:00 p.m.

WANTED: PERSON TO SHARE large four bedroom house in View Royal; all utilities included, $150. 479-8445 or 385-4760.

WANT FEMALE TO SHARE furnished 2-bedroom apartment, $150 includes utilities. Call Linda, 385-9795, 9-5.

MAN, EARLY 30'S WISHES TO share attractive 3-bedroom character home in Fairfield with 2 employed people or students. 385-9660.

WANTED: A QUIET, RESPONSIble female, mid-twenties, to share two-bedroom apartment. Available Sept. 1st. 595-1254, after 5 p.m.

WANTED RESPONSIBLE YOUNG working person to share comfortable 2-bedroom house. Reasonable rent. 383-2788.

YOUNG WORKING GIRL LOOKing for house with 2-3 others preferably James Bay-Fairfield area. Between 6 and 7, 384-2318.

GENT 29, WISHES TO SHARE downtown house with a music oriented person. 382-1777.

GIRL 19 WISHES SAME TO share 2-bedroom apartment, October 1. Near town, 595-1619.

WANTED FEMALE TO SHARE 2 bedroom house, $150. Woolco area. 479-3025.

PERSON NEEDED TO SHARE house in Fairfield. Brian, 386-7437.

3 - BEDROOM CO - OP HOME needs third person, call 383-1887.

206 DUPLEXES TO RENT

MOVE RIGHT IN WITH YOUR kids, pets and mother-in-law if you like. Spacious, as-new 3-bedroom home, full basement, rumpus room, schools, shops, parks, bus. Only $365. Come to 880 Lampson, 12 to 3 daily.

SEPTEMBER 1. HANDYMAN needed. Exchange for 1st month rent, $325. Including utilities, 3-bedroom, wall-to-wall, appliances. Drop in at 14 Logan Ave., Gorge area. After 5 p.m., 474-1550.

232 BURNSIDE RD. WEST
Up — 2-3 bedrooms, stove, fridge, utilities included. Rent $330
To view call 598-7979
david burr ltd.
655 Fort Street 384-9335

BEAUTIFUL SIDE BY SIDE DUplex. Two bedrooms, living room, kitchen with dining area. Wall to wall on main floor. Two bedrooms in basement, nice view, carport. $275 per month. 383-0004.

LANGFORD 2-BEDROOM SIDE duplex, plus 1 bedroom in full basement with garage, fridge and stove. Available immediately. $300 monthly, 993 Furber Rd.

OAK BAY AVE. 2 BEDROOMS IN side x side duplex, range, fridge, cvarport, laundry room and storage. $183. Adults only, no pets. 595-4978, October 1st.

AVAILABLE OCT. 1ST. BRIGHT sunny lower duplex in rural area, large living room, private patio, heat and hot water included. $225 a month. 652-3498.

UPPER DUPLEX, 2-BEDROOM, $275 per month. Utilities included. Tillicum area. 383-7217, between 5-7.

DUPLEX, 2 BEDROOMS, DINING room, living room, fireplace, and basement, $325, available October 1st, 595-8952.

UPPER DUPLEX, 5-BEDROOM and 1½ bath, furnished or unfurnished, references required. Phone 385-6122. In Esquimolt.

UPPER DUPLEX 2-BEDROOM. Stove and fridge, children welcome. $225. 923 Caledonia Ave. 384-7854.

CLEAN 3-BEDROOM WITH FULL basement near Sears. $295. Immediate 383-8522.

LANGFORD: 2-BEDROOM SIDE-by-side duplex, $225, 478-5241, 479-2564.

BY JUBILEE HOSPITAL, THREE bedroom, stove and fridge, drive-in garage, $330. 479-4560.

2-BEDROOM, ESQUIMALT, garage, basement, option to buy, 479-6719.

TWO-BEDROOM SUITE IN DUplex with part basement, fridge and stove, 1590 Hillside, 386-7051.

SIDE BY SIDE DUPLEX, $165. Available September 15, and October 1. Langford area. 478-7036.

LANGFORD AREA, 3-BEDROOM duplex for rent. Available Sept. 12. 474-2837.

206 DUPLEXES TO RENT

NEW 2-BEDROOM DUPLEX, wall to wall carpets, drapes, fridge, stove included. Dining area, utility room. 1½ bathrooms, living room with fireplace, finished basement area, sundeck, carport. Nice views of sea, city and mountains. Available Sept. 1st. Rent $400 per month. 656-5356.

SIDNEY, OCTOBER 1ST
27' living-dining room, large master bedroom and 2nd bedroom or den. Bedroom, utility, workshop and carport down. Loads of storage, all electric, private entrance. Close to shopping and marinas, adults. No pets. $300. 656-7149.,

325.00. ESQUIMALT LAGOON, spacious upper suite with sundeck, large backyard, extensive views, near to beach, schools, shopping. Avail. now.
PEMBERTON HOLMES LTD.
1000 Government St., 384-8124

UP AND DOWN DUPLEX, MAIN floor for rent, 2 bedrooms, stove, fridge, washer, dishwasher, washer, dryer. Close to Mayfair and Elementary School. Prefer non-smokers. No pets. $275 per month. 385-0064, 9 a.m.-1 p.m.

2 DELUXE LARGE 1350 SQUARE foot units, beautiful Goldstream entrance area, City's edge, 3 and 4 bedrooms, floor-to-ceiling fireplace, marble sink, etc. $350 per month. BITTERMAN 388-7557, CAPITAL CITY REALTY.

210 HOUSES TO RENT UNFURNISHED

WESTERN HOMES Ltd.
1037 Cloverdale Avenue 388-6314

SIDNEY
3 bdrm home. $275 p.m. includes fr. & st. Available now.

THETIS LAKE
3 bdrms., f.p., $325 includes fr. and st. Available Sept. 15.

WATERVIEW PATIO TOWNHOUSES
724 Sea Terrace
—Overlooking Victoria Harbour
—Embraced by waterfront park with tennis court
—Private sunny patios
—W-W carpets, drapes and appliances
—Free parking
—Minutes from town
—3-Bedroom $325
P. R. Brown and Sons, 385-3435
762 Fort Street
595-0185 Anytime

PETS WELCOME
4 bedroom, full basement home with 2 baths, large kitchen, separate dining room, full basement with drive in garage and large fenced yard. Near schools and shops. Drive by 712 Wilson and call to view inside. $400 per month.
CHARRONNE DOUGLAS
388-4232 VIDCO 388-6568

TOWNHOUSES, UNIVERSITY garden homes, 2-and 3-bedroom, close to shopping and schools, 1½ baths, family room, cablevision, washer-dryer hookup, includes stove and fridge, parking, spacious lawns. Children welcome. No pets. $306.25 to $372.25. 595-5313.

2 DELUXE, LARGE 1350 SQUARE foot units, beautiful Goldstream entrance area, City's edge, 3 and 4 bedrooms, floor-to-ceiling fireplace, marble sink, etc $350 per month. BITTERMAN, 388-7557, CAPITAL CITY REALTY.

AVAILABLE AGAIN
Freshly decorated one bedroom self-contained cottage, consisting of small kitchen, living, bedroom and bathroom, close to shopping and bus, Mt. Doug.-Cedar Hill area $225 per month. 656-3270 before noon and after 5 p.m.

JUBILEE STAFF — Available immediately, small house on quiet part of Pembroke, newly decorated, w to w carpeting, lovely well cared for lot. $350 p.m. Apply Ms. Palfrey 388-4271.
J. H. WHITTOME CO., LTD.

AVAILABLE IMMEDIATELY
Attractive 2-bedroom house, fireplace, fridge, stove, wall to wall throughout, large fenced back yard, 2514 Empire Street, for appointment to view call, 388-5043

GORGE AREA ON BUS ROUTE, four bedrooms plus family room with full basement, two fireplaces, wired for washer and dryer, $400 per month. Call Monday-Friday 9 a.m.-11 a.m., 386-6308.

RENT WITH OPTION TO BUY
Executive home in Gordon Head, 4-bedroom, 2½ baths, sauna, over 2,200 sq. ft. Fridge, stove, dishwasher and drapes. $550 month or $73,000 full price. 477-7696.

TOWN & COUNTRY
2 bedroom home with FP, basement. Dl garage. $300 pm inc. appliances, heat, hydro. Audrey, 386-4455. CENTURY 21 J. D. BOSDET LTD.

3-BEDROOM CUSTOM BUILT country home — ½-acre, fruit trees, view Mt. Baker, strait. Appliances, w-w living room, fireplace, $450 per month. Call evenings 388-9377.

SPECTACULAR VIEW ACROSS city to Olympics. Large attractive yard. 3 bedrooms, fireplace, appliances. $425 monthly, references, no dogs. Call 385-0574 early or 6-8 p.m.

RENOVATED
Four bedrooms, three bathrooms, patio, sundeck, family room, fireplace, fenced lot, carport. Rent $475. 864 Leslie, 386-7957.

SHAWNIGAN LAKE
Rent and raise your own food on 4 acres with a 2-bedroom home. Fireplace. Has a barn and a chicken coop. $350. 743-5687 after 6.

LANGFORD, QUIET AREA, near shopping. 2-bedroom, wall-to-wall, carport, $275 month. Lease to responsible party. Phone 382-4218 days, 478-1512 evenings.

ON McKENZIE AVE., SAANICH, 5-room house plus 3 in basement, large lot and garage. Immediate possession. Prefer 1 year lease. $400, 386-7051.

2-BEDROO MHOUSE FOR RENT. Fernwood area, immediate occupancy free rent to October 1st, then $310 per mounth, references required. 530-1283.

LARGE 5-BEDDOOM HOUSE for rent. October 1st. Children and pets welcome. $500 per month. 595-8784.

OPTION TO PURCHASE
Lovely 2-bedroom house, near Jubilee hospital. $400 per month. 592-1606.

8-BEDROOM, 6-BATHROOM, SEcluded Rockland Mansion (MClure) as group home, guest home or ? Call eves. 595-8845.

SEA AND MOUNTAIN VIEWS. Character home, south Oak Bay, 3-bedroom, separate dining room, 2 year lease. $525. 592-7674.

EXECUTIVE TOWNHOUSE, 3 bedrooms, fireplace, range, fridge, dishwasher, washer-dryer, drapes, $475 per month. 388-5471.,

CLEAN 2-BEDROOM HOUSE FOR rent, $350 per month including heat and utilities. 595-6555 or 592-4409.

COSY 2-BEDROOM, ESQUIMALT, Appliances, storage, yard. $285. Steve Taylor at 477-0515 or 386-2411.

NEWER THREE-BEDROOM home, treed Colwood lot, en-suite, wall-to-wall, $360 Wilson's Rental Management, 382-3941.

3-BEDROOM HOUSE, NO BASEment. $350 per month. 384-6214, after 6.

3-BEDROOM HOUSE. STOVE AND fridge, close to everything, $375 plus utilities, no pets. 479-8334.

3-BEDROOM HOUSE, GORDON Head, available October 1, $420, 477-8815.

SIDNEY, 3 BEDROOM, CLOSE to all conveniences. Available September 1. 656-1425.,

5-BEDROOM HOME FOR RENT. Marigold area. Available Oct. 1st. References. 642-4522.

THREE-BEDROOM COTTAGE for rent, Langford area. Call after 6, 474-1415.

OAK BAY 2-BEDROOM, FIREplace, like new, no pets $300. 642-4147. Available September 1st.

CHARMING 3-BEDROOM, beamed ceilings, fireplace, $450. Lakehill area. 477-9348.

PARTLY FURNISHED 3 BEDroom mobile home, Langford, $300. References. 478-5637

1 BEDROOM SUITE, AVAILABLE immediately, close to town, $200 including all utilities. 384-9206.

WATERFRONT RURAL CABINS, renting September 15. 478-3323.

FOUR BEDROOM HOUSE IN Langford, $400. No pets, 478-3322.

210 HOUSES TO RENT UNFURNISHED

325.00 — 3-BEDROOM, DOUGLAS-McKenzie. Stove, fridge, garage, basement. Avail. now.

325.00 — 3-bedroom, James Bay. Older home set in pleasant, fenced plot, stove, fridge, garage, fruit trees. Avail. Sept. 1st.

350.00 — 2-bedroom downtown, well kept older home. FP, stove, fridge, washer, dryer, landscaped, fenced back garden. Avail. Sept. 1st.

345.00 — 3-bedroom, Langford. Attractive older home, W-W throughout. Quiet area, close to facilities. Large backyard. Avail. Sept. 1st.

359.00 — 3-bedroom, Fernwood. Older home, corner plot, H-W floors, stove, fridge, sundeck. Avail. now.

376.00 — 3-bedroom, Sidney. Newer home on quiet street, near facilities, stove, fridge, FP, W-W carpet, garage. Avail Sept. 1st.

440.00 — 3-bedroom Cadboro Bay. Pleasantly located in quiet cul-de-sac, near shops, buses etc. FP, 1½ baths. Avail. Sept. 1st.

PEMBERTON HOLMES LTD.
1000 Government St. 384-8124

FRONT STREET ESQUIMALT
Near new 3-bedrooms, full basement. No pets. Available Sept. 1. $400 per month. Swinerton, Stewart Clark Ltd., 385-2481.

ATTENTION UNIVERSITY STUDENTS
Large 3-bedroom home centrally located. Ideal for 3-4 students sharing. Available Sept. 1. $350 per mon. Mr. James, 386-3585, Victoria Realty.

MODERN 3-BEDRM. FULL bsmt. home available Sept. 1st. Fridge and range included. $350 per mo. Phone Victor Wong, 385-2458. Byron Price & Assoc. Ltd.

GLANFORD AREA
2 year old, 3-bedroom, full basement home. New appliances, w-w carpet, fireplace. Excellent area for children. $365. 479-7663 or 652-4368.

RENTAL PURCHASE
Several homes to choose from, including up-island property. Portion of rent credited to down payment. Ravell Mortgage Corporation. 388-5455, evenings 384-0815.

WATERFRONT ESTATE
Luxuriously appointed home situated on 70 acres, 5 bedrooms, 4½ baths, boathouse, etc $700 per month. References required. 652-4327.

COOK-HILLSIDE AREA. 4 BEDroom, w-w carpet, living room with fireplace, dining room, fenced yard. No appliances. $350 month. 477-5038.

AVAILABLE OCTOBER 1ST, Modern home, wall-to-wall, 3 bedroom up, one down, partly finished rec room, 935 Ambassador. Phone days 386-1474, evenings 479-8019 or 652-2628. $450.

171 BURNSIDE WEST, THREE bedrooms, large living room, new stove, fridge; drapes, blinds, near bus and school. Available now, $300, no pets, 384-3015, 385-6379.

ESQUIMALT
3-bedroom apt. type townhouse, w-w carpet, appliances, sundeck. Controlled entrance. $265 per month. 652-4368.

EARLY OCTOBER. LOVELY older character home on bus line 3 bedrooms down, in-law suite up. Full basement, nice garden. 384-4691.

NEW HOMES FOR RENT
in Gordon Head area. close to all schools and University. $395-$425. Call 385-6211.

3-4 BEDROOM, NO BASEMENT. Stove, fridge, drapes included. Immediate occupancy. $325. 237 Sims Ave. 658-5702 after 4:00 p.m.

LANGFORD: MODERN 3-BEDroom house, prefer couple with one or two small children. no pets, rent $295. Vacant. 478-3387.

LANGFORD, 2 BEDROOMS. Modern, clean, fridge and stove. Like older couple. No dogs. $250. 478-3024.

CORDOVA BAY WATERFRONT, 2 bedrooms, stove, fridge, washer, dryer. $400. 658-8912.

NEW 3-, 4-BEDROOM HOME, rent negotiable, 384-1839.

3-BEDROOM HOME ON EAST Saanich Road. 656-7009.

211 HOUSES TO RENT FURNISHED

WATERFRONT ESTATE, CLOSE to Sidney, private boat dock, 4 bedrooms, 3 bathrooms, gorgeous waterview, gardener included. 656-5402.

COZY HOME ON SHAWNIGAN lake waterfront, 1,100 square feet, September 15 to May 30, $200 per month plus utilities, references please, phone 477-9173.

2-BEDROOM BUNGALOW, FURnished, in Brentwood area. Available Sept. 1. $400 per month, excluding utilities 652-3119.

SUBURBAN COTTAGE FOR 2 mature persons only, (married couple), no pets, $200, leave number, 9-11 a.m. 658-5224.

212 HOUSES WANTED TO RENT

PROFESSIONAL COUPLE, HOME owners, require winter accommodation in Victoria, commencing Oct. 1. Small furnished house or apartment Caretaking experience, excellent references, week days — Box 403, Tifino, 112-725-3703 or weekends 595-0946.

RESPONSIBLE MARRIED COUple with child need larger 2-bedroom house to $250. Good gardeners, willing to maintain and do minor repairs, excellent references. 383-0110.

WANTED TO RENT WITH OPtion to purchase 3-bedroom home on small acreage, Saanich Peninsula or Colwood-Metchosin, up to $400 per month or $80,000. Private. 382-1333. evenings.

MATURE RESPONSIBLE STUdent with family requires three-bedroom house for long tenancy. Any location. Handyman, gardener, non-smoking, references. 478-1429.

FAMILY OF FOUR, WITH trained small dog, requires 3 bedroom home. Prefer Cadboro Bay or Gordon Head, close to elementary school. Will pay up to $425. 477-0288.

RESPONSIBLE YOUNG COUPLE need 1 to 2 bedroom house for October 1st, preferably in Oak Bay, University-Mt. Doug area, under $300, utilities inclusive. 477-6394 before 7 p.m.

CHRISTIAN STUDENT WISHES to rent small gardener-guest cottage or suite (basement, etc.) within 15 miles of Victoria. Phone 652-3303 after 6 p.m.

RESPONSIBLE WORKING COUple require quiet country house near Victoria. Experienced in landscaping and house maintenance. 385-4807, 383-8512.

URGENT. WORKING WOMAN with small pet would like cottage or small house with country setting. References. Anne 743-9655 collect.

RESPONSIBLE WORKING COUple with dog require a 1-2 bedroom house by Septembeer 30th, preferably outside city or secluded area. 388-9236 after 5.

HANDYMAN WITH DOG REquires a house with basement suite, combination to rent. Fenced. 388-5464 pager 452.

HOUSE WANTED IN JAMES Bay, Fernwood, Fairfield or Oak Bay area. Call before 8:30 a.m. or after 5:30 p.m., 383-1887.

RELIABLE MARRIED COUPLE urgently needs two-bedroom house in Centra Saanich area, good references. 652-3415 or 652-1330.

EXECUTIVE HOME, 3 BEDrooms, den, good area, 384-8075, pager 310.

215 HALLS, WAREHOUSES, STORES and OFFICES TO RENT

DOWNTOWN
Approximately 833 sq. ft. of prime ground floor retail or office space available at 727 Johnson St. For particulars. M.E.P.C. 383-4168.

STORAGE SPACE, FROM 2500 square feet to 20,000 square feet. Sprinkler system throughout. $1.75 per square foot. Phone evenings, 478-4972.

WAREHOUSE WANTED
Approx. 4000 sq. ft. for printing plant. Call 598-6241.

215 HALLS, WAREHOUSES, STORES and OFFICES TO RENT

REALSPAN PROPERTIES LTD.
1031 VANCOUVER ST. 388-6454

RETAIL OR OFFICE NEWLY LISTED
CEDAR HILL MALL
Available Spring, 1978 and already 25% RENTED. Covered shopping, very high traffic count, excellent area.

JUBILEE CENTRE
1825 Fort St. 864 sq. ft.
1823 Fort St. 1008 sq. ft.
1821 Fort St. 1224 sq. ft.
1839 Fort St. 500 sq. ft.

JAMES BAY
Parliament Mews, 500 sq ft.
J. F. COLWELL
388-6454

BROWN BROS. on BLANSHARD
"People Helping People"

OFFICES
$638.00 — 833 Yates Street, excellent store front with large storage or working arrea at rear. Rear entrance parking off View Street. 2550 sq. ft. at $3.50 sq. ft. Lease available.
$350.00 — Approx. 1,000 sq. ft., 928 Pandora Avenue — street level suitable for legal or accounting office.
$100.00 — 1322A Government Street (upstairs). 225 sq. ft., all utilities included.
All rents are current.
For further information call:
BROWN BROS. on BLANSHARD
385-8771 (anytime)

GARDEN CITY PROPERTY MANAGEMENT LTD.
POTENTIAL 20,000 SQ. FT. OF LEASEABLE SPACE FOR RETAIL, PROFESSIONAL OR GENERAL SERVICES IN FAST MOVING COLWOOD SHOPPING CENTRE. LEASE PART OR ALL. BUILT TO YOUR SPECIFICATIONS. PLANS AVAILABLE. FOR MORE INFORMATION CALL 388-5194.

960 sq. ft. of office space at $4 and 1900 sq. ft. of warehouse space at $2. Available for lease. Plenty of parking, large loading doors, heat, water and light supplied to office and light supplied to warehouse. 388-5194.

NEW WAREHOUSE DISTRIBUTION
Mayfair area just off Douglas. Sprinklered, dock levellers. Areas 2750-5700 sq. ft. Available immediately. Call: JACK MEARS at 598-3321.

GROUND FLOOR OFFICE
1000 sq. ft. carpeted, own washroom, $400.00 per month, heat included. Will consider sale. Call: JACK MEARS at 598-3321.
JACK MEARS
OAK BAY REALTY LTD.

FOR LEASE RETAIL
1500 to 2500 square feet of floor space with dock and large parking lot located on Douglas Street, near Mayfair Shopping Centre. Phone 388-7041. Available immediately.

WAREHOUSE
New Condominium Warehouse from 1,300 to 4,700 sq. ft. for lease or sale. Good location. Contact Tom Slemko, 382-2134.
FARMER INVESTMENTS & REALTY LTD.
825 Bay Street

RETAIL
OAK BAY AVENUE
For lease, 1200 sq. ft. ground floor with parking — near Oak Bay-Fort junction. Modern building — $5.50 per sq. ft. net. Enquire at Pace Properties Ltd. 1640 Oak Bay Ave. Days 595-2413, evenings 658-8491.

4,500 SQ. FT. FOR RETAIL, COMmercial or whatever. Street level. Downtown. October 1st. $1,000 per month. Premises consists of 3 locations approx. 1,500 sq. ft. each which may be rented separately. Call at Dowells Cartage, 503 Yates St. or phone (112) 743-2398.

WAREHOUSE
New warehouse, 852 Devonshire Road. 2100 square feet, with finished office. $3.25 per square foot. Or 3200 square feet at $2.90 per square foot, with mezzanine, taxes and water included. Phone 477-5274 or 479-7041.

1000 SQ. FT. NEW STORE, NEXT to major floor covering store. Douglas Hillside area, good exposure, high traffic count. Ideal for any business catering to home owners, building contractors, etc. Available immediately, contact Carpet Trend, 386-7501.

DOWNTOWN OFFICES
A Choice of office space from 438 sq. ft. to 3000 sq. ft. Available in modern air conditioned professional building opposite city parkade. Reasonable rent. Contact M.E.P.C. 383-4168.

NEAR HOSPITAL MEDICAL DENTAL
2380 square feet or partial, in superb new building. Prime location. 388-5365.

AVAILABLE IMMEDIATELY SUperb office and warehouse space at 630C Dupplin Rd. Approx. 3,400 sq. ft., plenty of free parking. Excellent access. Call 384-2313 days, 479-1102 evenings.

RETAIL
EXCELLENT RETAIL SPACE IN good traffic downtown location. 388-5365.

DOUGLAS ST. STORE
Large prime retail store for lease. Main floor 2588 sq. ft. with 653 sq. ft. Mezzanine, plus basement (2588 sq. ft.). Located at 1410 Douglas Call M.E.P.C. 383-4168.

RESTAURANT
Character space is available in an excellent location in downtown Victoria for a new or expanding operation. 388-5365.

FOR RENT — 1,400 SQ. FT. OF drive-in retail area. Available for Sept. 1st, 1977. Store now occupied by Fuzzy Wuzzy Rugs, 2502 Blanshard. Contact Mr. Clark at 384-8831 or 747 Kings Rd.

ESQUIMALT RENTAL SPACE, 2,000 sq. ft. frontage on esquimalt Road, attractive building, busy area. Suitable for retail store. Call 652-3572.

2800 SQ. FT. WAREHOUSE, across from Doman's, 2 loading docks, 2 offices, good exposure and plenty of parking. Contact Carpet Trend, 386-7501.

RETAIL STORE
A small retail unit in the Mall at 720 Yates St. becoming available September 1st. For particulars M.E.P.C. 383-4168.

STORAGE SPACE FOR RENT, 330 sq. ft., controlled storage, Gorge Shopping Centre Ltd., 388-5812.

SOOKE
Office and retail space for lease from $75 per month, Village Centre. 652-4286.

OFFICE OR RETAIL SPACE
Must be seen, 384-1633.

215 HALLS, WAREHOUSES, STORES and OFFICES TO RENT

SEASPRAY PROPERTIES LTD./REALTORS
1911 QUADRA
386-3124

RETAIL
STADACONA CENTRE — Oak Bay Junction. High traffic, new building. Reserve your space now.
DOWNTOWN — 1. On Douglas St. near City Hall. Over 2,500 sq. ft. with rear loading.
2. 1,600 sq. ft. Gov't St Exposure — retail or storefront office
QUADRA & HILLSIDE
1. Excellent parking, 1,300 sq. ft. ground floor, air-conditioned & carpeted.
2. Retail, office, storage up to 7,300 sq. ft. New space.

OFFICE
NORTH DOUGLAS — 2,800 sq. ft. air-conditioned. 10 private offices, reception etc. STOREFRONT.
DOWNTOWN — 2,000 sq. ft. super old brick — can be divided. Will renovate to suit.
QUADRA CENTRE — New air-conditioned, carpeted, elevators. Acres of parking.
NEAR THE BAY — Ground floor, 1,100 sq. ft. parking, good access.
QUADRA & CALEDONIA — 1,100 sq. ft., ground floor.

WAREHOUSE
MAYFAIR AREA — 2,350 sq. ft. Front and rear loading or showroom-warehouse.
444 WILLIAM ST. — 4,150 sq. ft. 3-phase power. Can be divided.
We also have other listings which may suit your requirements.
R. D. LAW 478-9474

FOR LEASE
1000 TO 4000 SQ. FEET LIGHT BRIGHT OFFICE SPACE — SCOTT BLOCK CORNER DOUGLAS AND HILLSIDE — MINUTES TO DOWNTOWN VIA BLANSHARD AND DOUGLAS. TENANT CAN PRESENTLY CHOOSE OWN OFFICE LOCATION AND AREA — AS MOVABLE PARTITONING NOT YET INSTALLED. VERY ATTRACTIVE RENTAL RATE OFFERED WITH ALL UTILITIES, JANITORIAL, ETC., INCLUDED.
PLUS
1000 SQ. FEET CARPETED OFFICE OR RETAIL SPACE ON GROUND FLOOR NEXT BANK OF NOVA SCOTIA.
PLUS
1500 SQ. FEET GROUND FLOOR CARPETED, CURTAINED AND PARTITIONED OFFICE OR RETAIL SPACE ALL HAVING AMPLE PRIVATE PARKING.
CALL 656-5566
JOHN SINSON,
FRED HERMAN,
OR MISS McAFFEE

HERITAGE OFFICE BUILDING
Need to expand your office facility? Interested in a "lease with option to purchase" opportunity? Gardner Realty has just obtained a structure designated as a "Heritage Building". When the renovations are completed, it will provide prestige office facilities with a touch of character. Please call for details.
385-7721 KENT MACLEOD 595-4273
GARDNER REALTY LTD.

OFFICE SPACE — NEW CLOVERDALE

860 sq. ft	$430 p.m.
1386 sq. ft.	$574 p.m.
1247 sq. ft.	$574 p.m.
620 sq. ft.	$310 p.m.

Available now.

Smith, Dobson Estates Ltd.
384-1424
Vic Smith 595-5446
Jack Dobson 598-8385

WESTERN HOMES Ltd.
1037 Cloverdale Ave. 386-3494

VIEW ROYAL
480 sq. ft. store in three store building at corner of Helmcken and Island Hwy. $120 per month. WESTERN HOMES LTD. 388-6314.

OFFICES (4) FOR RENT
(1)—15'x13' fullly heated, carpeted and lighting — $100 per mo.
(1)—15'x15' fully heated, carpeted and lighting — $105 per mo.
(1)—15'x13' fully heated, carpeted and lighting — $110 per mo.
(1)—19'x12' fully heated, carpeted and lighting — $125 per mo. (Double office)
Suitable for small business office—
CALL 758-2033

Harbour Towers
1 bedroom, harbour view, available Sept 1, 1977.
Penthouse available Sept. 1st.
Phone 385-2405

DANCE STUDIO RENTAL SPACE wanted immediately, at a very moderate rate, minimum 2 large airy rooms with high ceilings and small office space required. Wood floors in good condition, well ventilated with windows, no air conditioning or cement floors. Call after 2 p.m. weekdays or Sundays, 386-0568.

OFFICE SPACE AVAILABLE IMmediately. Over 1,600 sq. ft. Can be used as four separate offices. Ground level, on Courtney St. Close to busy tourist area. $6.50 sq. ft. Apply Ms. Palfrey, 388-4271.
J. H. WHITTOME CO., LTD.

TRANS CANADA HWY LOCAtion in Duncan. Good building and paved parking. Ideal location for fast food franchise or ? Will rent or lease as is or build to suit. 748-3603 or 748-3744.

Office space — $550 P.M. Available immeidately. Overlooking Bastion Square and Government Street, 2nd floor. Older-style, large reception area. 4 offices, wall safe. Apply Ms. Palfrey, 388-4271.
J. H. WHITTOME CO., LTD.

OFFICE
CHARACTER OFFICE SPACE IN restored downtown building up to 4500 sq. ft. 388-5365.

UP TO 2210 SQUARE FEET. AIR conditioned, storefront retail or office space in Langford. Lots of parking. 478-8316.

3,700 SQ. FT. WAREHOUSE AND Office. Prime Oak St. Location, dock loading, ample parking. R. B. Long, 592-3663.

169 SQ. FT. CARPETED, ALL utilities included. $100 monthly. 388-6484. 8:30 to 4:30 daily.

233 MORTGAGE LOANS and INSURANCE

SUBDIVISION FINANCING
A SPECIALIZED FIELD
AVON MORTGAGE CORPORATION
REAL ESTATE SERVICE CENTRE
1001 Cloverdale Avenue
Victoria, B.C.
388-6161

PRIME RATES
PROMPT SERVICE
Call us now for your mortgage requirements. Al McDonald 382-9191. Larry Brooks, 477-0141, Canada Permanent Trust Real Estate

Funds available immediately for 1st and 2nd mortgages. Contact:
david burr ltd.

233 MORTGAGE LOANS and INSURANCE

1ST-2ND-3RD
Mortgage Money
Immediately available whether your home is paid for or not.
NO AMOUNTS TOO SMALL OR TOO LARGE
EXAMPLES:

AMOUNT	PAYMENT
$5,000	$45.55
$7,500	$68.36
$10,000	$91.11
$12,500	$113.90
$20,000	$227.85

25 Yr. Amort — 5 Yr. Term
INTERVIEWS in the PRIVACY of YOUR OWN HOME
W. A. (Bill) Hodgson
385-4528
Byron Price and Associates Ltd.

SINCE 1887
Pemberton, Holmes Ltd.
1000 Gov't. St. 384-8124

SHOPPED for MORTGAGE and FOUND:
You were LOCKED IN?
HEAVY PREPAYMENT COSTS?
Low rates but HIGH prepayment?
Low rates but SHORTER TERM?
DON'T DESPAIR
BE PLEASANTLY SURPRISED
CALL, 384-8124
Richard Holmes — Howard Clark

MONEY PROBLEMS
Mortgage money immediately available. Difficult situations are our specialty. If you have had credit problems or have been turned down elsewhere try us. No red tape. Interviews in the privacy or your own home, 24-hour OK. Any amount, any reason.
CALL
DEREK GREEN
388-7891
EVES. 479-1475
Rae Investments Ltd.

FARMER
INVESTMENTS & REALTY LTD.
825 BAY STREET 382-2134

MORTGAGES
Bought and Sold
BOYD SADLER

1st AND 2nd MORTGAGE LOANS
SOOKE — GULF ISLANDS
SHAWNIGAN — DUNCAN
UPISLAND — MAINLAND
WE SPECIALIZE IN LAND MORTGAGES

VICTORIA 1ST MORTGAGES FROM 10½%. PAYOFF ANYTIME
Lowest Payments Available
Call Mr. Douglas Hawkes Collect 384-7128 (after hours 477-9544)
DOUGLAS HAWKES LTD.
990 BLANSHARD ST.

10 - 10½% MORTGAGES
No lock-in. 1st Mortgage Money available immediately with choice of terms 1-5 years.
Call
P. R. BROWN & SONS LTD.
762 Fort St. 385-3435

For all your mortgage dealings whether it be arranging, buying, selling.
BARRIE HAMILTON
J. D. BOSDET LTD.
Mortgage Division
388-4455.

Mortgages Available
Any Type—Any Area. Call:
D. H. MacGillivray
Seaboard Properties Ltd.
3947A Quadra Street
479-7138

MORTGAGE FUNDS AVAILABLE FOR FIRST MORTGAGES AND SECOND MORTGAGES AND INTERIM FINANCING. FOR DETAILS CONTACT MR. McKENZIE AT 386-7521. BOORMAN INVESTMENT CO. LTD., 612 FORT ST.

'75 SKAGIT 2250 BAYLINER, Merc 188, Bennet trim tabs, Fish-alarm, CB, and many extras. Offers to $11,500, accept mortgage or agreement. Apply Byron Price and Assoc. Ltd., 385-4528.

234 MORTGAGES FOR SALE

Mortgages Available
For Investors. Call:
D. H. MacGillivray
Seaboard Properties Ltd.
3947A Quadra Street
479-7138

$8900 SECOND AT 15 PER CENT, 1 year term. 81 per cent advance on new home purchase. Phone 748-2509.

235 WANTED TO BORROW

SECOND MORTGAGE FUNDS REQUIRED
15% Interest
Excellent Securities
Phone 384-7165 or 592-3444

FIRST MORTGAGE $150,000 AT 12% 1 YEAR TERM. FIRST MORTGAGE $45,000 AT 11%, 3 YEAR TERM. FOR DETAILS CALL MR. McKENZIE 386-7521. BOORMAN INVESTMENT CO. LTD. 612 FORT STREET.

240 BUSINESS OPPORTUNITIES

WALLPAPER AND PAINT
With regret, due to family illness this business has to be sold. Excellent opportunity located in one of Victoria's major shopping centres. Unlimited potential. Ideal family business. Asking $18,900 plus stock.
PACE PROPERTIES LTD.
595-2413
JERRY DOWNER 658-8491
384-8075 Pager 344

DRAPERY BUSINESS
Earn an excellent salary plus return on your investment as owner-manager of this thriving drapery manufacturing business. It is ideally located in a busy shopping centre for walk-in traffic. Many commercial contracts now underway. Asking $35,000.
386-3231 Carole Borgens 478-4663
or 384-8075 pager 271
BLOCK BROS. REALTY LTD.

POTENTIAL PLUS
If you're looking for a business to be run by your family, with over 1.5 acres commercially zoned, plus over 1 acre residentially zoned with additional rental revenue. Call
478-5561 Norma Saunders 478-9182
478-5561 Bill Lewis 478-5818
BLOCK BROS. REALTY LTD.

EXCELLENT VICTORIA MOTEL
33 UNITS, 20 WITH KITCHEN FACILITIES. WITHIN 1 MILE FROM DOWNTOWN. QUIET LOCATION, LOW NOISE FACTOR. VERY GOOD REPEAT BUSINESS. CALL:
JACK GREENWOOD 386-2911
Homefinders, Wall & Redekop

GROCERY STORE LIVING QUARTERS
Excellent for husband and wife. Turnover approx. $210,000 per annum. Shows excellent net returns. For business and property $169,000. Phone Victor Wong 385-2458 or 479-6569. Byron Price & Assoc. Ltd.

240 BUSINESS OPPORTUNITIES

HERITAGE OFFICE BUILDING
Need to expand your office facility? Interested in a "lease with option to purchase" opportunity? Gardner Realty has just obtained a structure designated as a "Heritage Building". When the renovations are completed, it will provide prestige office facilities with a touch of character. Please call for details.
385-7721 KENT MACLEOD 595-4273
GARDNER REALTY LTD.

FOR A DISTRIBUTORSHIP THAT PAYS
JOIN
"THE HYDRAULIC CONNECTION"
PHONE: HYDRAHOSE LTD.
112-736-1516 COLLECT

HOTEL
Small rustic pub on sea, provincial leasehold, 1½ hrs. from Victoria. Growth area. Operator retiring. Good terms. Only $175,000. Ken Walters, 385-2481 (24 hrs.)
Swinteron's Realty World

EXCELLENT, OLDER
9 SUITE APARTMENT IN VERY GOOD LOCATION. NIL VACANCY. 3-2 BDRM. 6-1 BDRM. OWNER SAYS SELL. Call:
JACK GREENWOOD 386-2911
Homefinders, Wall & Redekop

EARN AS MUCH AS YOU WANT to work. One man operation for sale. Two trucks, all work equipment plus contracts. Serious inquiries. Reply to Victoria Press Box 889.

LOCAL FOOD MANUFACTURING Company needs partner with some capital. Company turnover — $550,000 per year. Person must be sales oriented. Reply to Victoria Press Box 10.

JUICE BAR OWNER-OPERATOR wanted for European Health Spa. Must be experienced in small business and operation of small restaurant. Call 595-5252, ask for Colleen.

HAIRDRESSING
Salon for sale, price $13,900. 598-7711 or 477-4857.

PARTNER FOR PROFITABLE established boat listing business. Phone for full details. Low investment. 383-1640, day or evening.

WISHING TO RETIRE FAST food drive-in business for sale. Reply Victoria Press Box 834.

SMALL WOODWORKING SHOP, modern machinery, $6800 or offers. 383-6298.

241 BUSINESS OPPORTUNITIES WANTED

ESTABLISHED SMALL BUSIness wanted. Reply to Victoria Press Box 19.

244 REVENUE PROPERTY

DISTINCTIVE DUPLEX IN SOUTH OAK BAY
This residence has two stories of aptivating floor plans plus full high basement all in the heart of tranquil and exclusive Oak Bay. Main — enter through the impressive entrance hallway with a fireplace into a ballroom size living room with beamed ceilings and fireplace, 2 bdrm., and cheerful kitchen, rec. room. Upper — Separate complete home within a home. Perfect for economical living or reconversion to single family home. Short stroll to beach, park, and Oak Bay Village. Exceptional offer at $99,000. MLS 37419. MRS. O. ZACHARY 595-1535 or 592-2265 BOORMAN INVESTMENT CO. LTD.

FERNWOOD-JUBILEE REVENUE BLOCK
5 commercial leases
2 suites
10 housekeeping rooms
All appliances & furniture included
All services updated
Very well maintained
No vacancies — excellent rents
New clean mortgaging —
Easy to purchase
Asking $165,000.
KEN MANN
RES. 477-6773 BUS: 598-5144
T. L. MANN & ASSOCIATES LTD.

FOR LEASE
Retail Store
With Warehouse
Up to 2400 Sq. Ft.
Located in Old Town Victoria. Offering modern wiring (400 AMP service) and heating. Will adjust to suit tenants needs of up to 2400 sq. ft. at $4.25 sq. ft. Call
BRIAN SHARP
477-7291 (Bus.) 477-4753 (Res.)
D. F. H. REAL ESTATE LTD.

REVENUE COMMERCIAL BUILDINGS CLOSE-IN
$655,000, NET REVENUE $72,600, $210,000 down will handle. $250,000, Net Revenue $19,200 with increase due Aug. 79. New lease should NET APPROX. $30,000. $120,000 will handle. Will consider trades or possible smaller down payments to approved purchasers.
For details: Call GERRY FINNIGAN 386-6164 or 383-4739, Castle Properties Ltd.

LARGE OAK BAY DUPLEX
1050 sq. ft. on each side plus a full high basement. Hardwood floors, fireplaces, dining rooms, laundry rooms on the main floor. Third bedroom in basement of one side. Lots of room for more development. Owner occupied. Must be sold. MLS No. 26800 — $89,500.
385-7721 Cliff Salmond 477-3626
GARDNER REALTY LTD.

MONEY!!
Is what you collect every minute from this character 7 suiter. Gross income $575 per month. Fairfield location. Potential commercial zoning. Try $5,000 down of the low price of only $59,900.
GERRY MARTIN
BUS: 598-5144 RES: 477-7050
T. L. MANN & ASSOCIATES LTD.

FAIRFIELD
3 SUITES
Three one-bedroom, self contained suites all in good condition. Each with fridge and stove. Lot is 57x120 and is zoned R 32. Full basement and oil heating. Get a start on revenue now. Drive by but do not disturb tenants. Full asking price $82,000. Call HAROLD WARE RI (BC) office 386-6164, res. 598-4358. CASTLE PROPERTIES LTD.

TAX SHELTER
Invest in beautiful ocean front condominiums and country estates that offer excellent future appreciation, potential and immediate tax savings. We offer full management and excellent terms. For further information call
OCEAN VILLAGE
642-5254

REVENUE—HOLDING DEVELOPMENT
6 rented houses. Revenue $2115 per month. Large lots. 71,300 sq. ft. of land. Close in. Owner may take boat as part payment. Try trades, terms or option. 329,800. MLS 26695 to 26700 inclusive. Call:
JOHN HOLMS at 386-7521
BOORMAN INVESTMENT CO. LTD.
612 FORT ST.

NEW DUPLEX LAKE VIEW
Just being completed by LANGFORD Lake. Each side has three bedrooms and 1½ baths, electric heat, on ¼ acre lot above the lake. Could be Strata title. Asking $93,000. Trades and offers considered.
DEAN ELLIOTT or PHIL SIMPSON
383-7339 386-7521 595-1862

ESQUIMALT TRIPLEX
$72,900
This 23-year-old legal triplex has separate htg. systems and meters. 3 comfortable 2-bedrm. suites on a large lot and quiet street. For more info. quickly call LYLE MARRINGTON 388-6275 pager 2553 or DANNY GREIG, 382-3028, Castle Properties Ltd.

244 REVENUE PROPERTY

BY OWNER
Opposite Beacon Hill Park
Revenue home, 4 fully furnished housekeeping rooms with kitchenette, owner occupied large living room and dining room with beamed ceiling and fireplace. Large bright spacious kitchen and 3 bedrooms. Full basement with extra room, immaculate condition. $89,500. 388-6186.

MODERN APARTMENT
5 SUITES
4 2-bedroom suites and 1 1-bedroom. Not a conversion. Move in and let the rents help with your payments. 945 Esquimalt Road. MLS No. 26655. Asking $103,000 but try your offer and down payment.
PACE PROPERTIES LTD.
595-2413
JERRY DOWNER 658-8491
384-8078, Pager 344

SIDE-BY-SIDE
4-PLEX
Each suite has 2 BRS and one has full basement. 4 undercover parking spots — laundry room. Centrally located.
385-7721 Kent MacLeod 595-4273
GARDNER REALTY LTD.

GRAND OLD HOME
Converted to 4 suites. 2 2-bedroom, 1 1-bedroom and 1 bachelor. All separate meters. Selling for less than purchase price 2½ years ago. $64,900. Vendor will consider a trade on a smaller house. MLS.
385-7721 Kent MacLeod 595-4273
GARDNER REALTY LTD.

TOP REVENUE
JOAN CRESCENT — GROSS $24,000. Low maintenance. 14 units. Asking $169,000. WILL FINANCE. CALL 479-1657 anytime
I. G. LIDSTONE
J. H. Whittome & Co. Ltd.
Royal Oak Branch

BY OWNER
SxS DUPLEX $90,000
Close to Sears and all amenities on quiet cul-de-sac. Each side 3 bedrooms up, main floor and finished basements. Easy-care lot. 477-7732, 595-3976.

FAIRFIELD REVENUE
2 storey building with 3-bedroom suite and grocery store on a 3-year-lease. Showing reasonable return. More details. Please call:
477-1841 Clifton Mak 384-5947
Block Bros. Realty Ltd.

4 PLEX, WATERFRONT, COWichan Lake, $63,000. 598-2994.

245 REVENUE PROPERTIES WANTED

INVESTORS WANT
REVENUE PROPERTIES
$100,000 up to $3,000,000. For confidential enquiries contact GERRY FINNIGAN 383-4739 or 386-6164, CASTLE PROPERTIES LTD.

247 COMMERCIAL OR INDUSTRIAL PROPERTIES

REALSPAN PROPERTIES LTD.
1031 VANCOUVER ST. 388-6454

SAANICH ROAD
LAND
27,000 sq. ft. of "development area" land. Corner location, treed. Ideal townhouse site. Just listed $135,000.00.

INDUSTRIAL
CENTRAL SAANICH
1.9 acres ready for warehouse development. All services in. Can be subdivided. $3.00 per sq. ft.
R. I. MURPHY
388-6454 592-7250

DEVELOPERS
Oak Bay
Commercial
Two corner lots on busy Oak Bay thoroughfare with lane at rear. Zoned retail. 12,000 sq. ft. at $139,000. 3-bedroom bungalow and commercial storage garage on one lot. Other lot is unimproved. Property rented on monthly basis. Probable future use retail-residential. A choice location and good opportunity. MLS.
CALL STAN PELLAND
Bus. 598-5144 Res: 598-5427
T. L. MANN & ASSOCIATES LTD.

Western HOMES Ltd.
1037 Cloverdale Ave. 386-3494

WEST SAANICH ROAD
ROYAL OAK
Relocate your real estate office in Royal Oak. 5100 sq. ft. building for sale. 2600 sq. ft. available for office use. Ground entry. Loads of direct exposure. Bus stop adjacent to above. The building is only for sale for 18 DAYS. $167,900. Excl.
G. W. BENTHAM 386-3494
(24 hrs.)

NEW BUILDING
CLOSE IN $247,000
3,600 sq. ft. warehouse (down, 3,600 sq. ft. office (up, air conditioned). Close in, move your business here, or rented should net Approx. $30,000 per yr. For details call GERRY FINNIGAN 383-4739 or 386-6164, Castle Properties Ltd.

WANTED
COMMERCIAL OR
INDUSTRIAL SITES
Victoria, Saanich, Esquimalt, Colwood, Langford. For confidential enquiries contact GERRY FINNIGAN 383-4739 or 386-6164, CASTLE PROPERTIES LTD.

10% RETURN
ON EQUITY
With no maintenance or management problems on this downtown fully leased commercial building.
CHARRONNE DOUGLAS
388-4232 VIDCO 388-6568

STORE, SHOP OR WAREHOUSE SITE
A very prime light industrial lot and location in city, 45x120 (5400 sq. ft.). Existing older home usable for office and storage. Priced at 59,500.
KEN MANN, 598-5144 (24 Hrs.)
T. L. MANN & ASSOCIATES LTD.

KEATING X RD.
1 to 5 acres available in newly serviced paved industrial subdivision. Will sell or develop for suitable tenant, O.K. Trucking Co. Ltd. 386-3414.

OLDER HOME ON NEARLY ½ acre, 4 bedrooms, living room, dining room, zone RM1, $72,500. 652-2279.

250 HOUSES FOR SALE

Handyman Special
WALK TO TOWN
STARTER HOME
TIME IS THE ESSENCE
1118 square feet on a 60 x 60-ft. lot in Victoria West. Contains living room with fireplace; 2 bedrooms and a utility room that could be a third bedroom; sitting room that could be opened up into the kitchen which would create a large open area of kitchen and dining room space; 3-piece bathroom; full high basement; good furnace, new 100-amp service; copper pipe; heavy duroid roof; stucco exterior. Owners must sell. Asking price is $35,500. To view phone Frank Beamish at 592-2120 or
FRANK BEAMISH REALTY LTD.
385-5113

PEDEN REALTY LTD.
201 - 727 Johnson St. 388-5354

AHOP DUPLEXES FOR SALE BY builder. 474-1324.

250 HOUSES FOR SALE

DFH 477-7291
D.F.H. Real Estate Ltd.
1559 McKENZIE AVE.

OPEN HOUSE
THURS. 6:30-8:30
$67,000
2776 VANTILBURG CRESCENT. Off Goldstream. The Uplands of Colwood. Here's an executive type split-level home that offers everything. Double shake roof, extra lge. lot, dble. enclosed garage, lge. trees on lot. This home has to be seen. Entertainment-size living rm. with corner fireplace, formal dining rm. with sliding glass doors onto patio, kitchen with eating area. A lge. home for the growing family. 4-pce. bathrm., 3 lge. bedrooms with HW floors. Third level contains lge. family rm. and utility rm. So come and view this home.
LORNE BARR
477-7291 (Bus.) 383-5484 (Res.)

OPEN HOUSE
1629 Longacre Dr.
Thurs. 630-8:30
Available Sept. 1st and all the work is done. Yes, this 4 bedrm. modern home in a quiet Gordon Head location has a developed bsmt. and a fully landscaped lot. There's lots of storage space, a den and a new rec rm for your family enjoyment. Also, excellent financing can be arranged. Come and see me Thursday and get ready to move! MLS.
A. J. "SANDY" CRAWFORD
477-7291 384-8075 (Pgr. 458)

$41,900
OPEN HOUSE
WED. 6:30-8:30
310 BAY STREET. Here's a charming 2 or 3-bedrm. no-bsmt. home you should see. Living rm. with HW floors, lge. kitchen with plenty of eating area, 1 lge. bedrm. with W-W, then 1 extra lge. bedrm. divided in half to make two more bedrms. Attractive 4-pce. bathrm. all this sitting on a very attractive lot! Price $41,900.
LORNE BARR
477-7291 (Bus.) 383-5484 (Res.)

CHEAP!
With possible low down payment, this cute-as-a-bug-in-a-rug, 2 bedroom, no bsmt. home could be yours. Kitchen and dining area have been recently redecorated. All new electric baseboard heating and situated on a nice lot in Esquimalt, close to everything. Asking $46,900. Make an offer. MLS.
Bob Hiley
477-7291 384-8075 (Pgr. 498)

SEA VIEWS!
Not waterfront, but just across the street. Featuring expansive sea views from the bright kitchen with eating area, dining and living rms. 3 lge. bedrms. on the main floor (master with en-suite), and 1 in full high bsmt. This home is totally immaculate inside and out and must be seen. Priced to sell at $75,900.
Bob Hiley
477-7291 384-8075 (Pgr. 498)

OAK BAY
$63,900
Character 2 or 3 bedrm. residence within easy walking distance to village. Spacious 1400 sq. ft. offers bright sun rm. cum family rm. with fireplace. Cozy living rm. with fireplace. Large, separate dining rm. Full bsmt. with rec rm. Nicely treed private rear yard with lane access. Just reduced with early possession. MLS 26846.
PHIL WARREN
477-7291 Anytime

Owner Transferred
Rustic Rancher
Cordova Bay
1.1 Acre
Cedar siding and rock exterior accent this country-style 1900 sq. ft. RANCHER on a very appealing and SECLUDED treed and level property. Only 6 months old, 3 bedrms, sewing rm., 3 bathrms, huge FAMILY RM. off kitchen, 2 MASSIVE FPs. A most UNIQUE property! MLS 26951. $114,000.
JERRY MIREAU
477-7291 (Bus.) 477-4070 (Res.)

NEW LISTING
$76,900
Lovely Tudor
Near UVic
Appealing 1351 sq. ft. tudor-style home in impeccable condition has massive rock FP in big LR, semi-formal DR, oak cabinets in kitchen, shower in en-suite. Quality finished family rm. with old-red brick FP. Luscious lot. MLS 27261.
JERRY MIREAU
477-7291 (Bus.) 477-4070 (Res.)

SWINERTON'S REALTY WORLD

REDUCED
Now $58,000
1357 Ryan St.
This character bungalow on exceptionally nice lot has been reduced by $3,900 for quick sale. Spacious, 2 bedrooms, 3rd in basement. 2 Fireplaces, H.W. floors. Lots of parking. Drive by and call DOUG BOWEN 385-2481 to view. MLS.

JUST LISTED
1—QUALITY EXECUTIVE HOME. Unexcelled view. First-class accommodation with natural setting. MLS. $155,000.
2—PLEASANT BUNGALOW. Nice district. 3-BR thoroughly renovated. MLS. $56,500.
For further details concerning these new listings call LYLE WICKS, 477-5151, 385-2481.
SWINERTON'S REALTY WORLD

WESTMONT
Realty (1977) Ltd.
920 HILLSIDE
388-4434

LOOK TO
LONSDALE PLACE
A BRAND NEW
STREET
OF NEW HOMES
FEATURING:
—Prices from $59,800 to $69,900.
—All individually custom-designed.
—2 and 3 bedroom.
—Thermo-pane windows.
—Approved smoke detectors.
—Insulation to and exceeding B.C. Hydro specs.
Open to view, 1 p.m. to 8 p.m., daily. Further information call:
388-4434 ARNOLD MARR 477-6233

BY BUILDER
2 new homes on high Doncaster, approx. 1800 sq. ft., 1 finished, other waiting for your choice of floor covering, open to view Sat. and Sun. 3:30-4 p.m. Mon.-Fri 7-9 p.m. 3657 and 3653 Doncaster Dr., 383-1569, 477-0784.

URGENT SALE
3290 MAPLEWOOD
OPEN THURSDAY 10-4
Near Cook, 1 year, 3-bedroom house. Lush lawns, large $47,000 mortgage. Price only $63,500. For Special viewing call:
BOWDEN REALTY, 383-5524

250 HOUSES FOR SALE

Century 21
J. D. BOSDET LTD.
388-4455
3293 DOUGLAS

One
For the Money!
TWO, this 3-year-old home we'd like to show
THREE, are you ready?
FOUR, then lets Go! and see it together.
Four bedroom, immaculate sundeck, large lot, you're a winner with this one at $59,900. Call Gordon MacDonald 388-6275, Pager 950 or Jim Anderson 595-3466 or 388-4455.

IMAGINE THE
THRILL!
When your friends remark on the roominess and comfort of this delightful 3-bdrm. plus home after being deceived by the exterior. They won't believe the price could be so low ($42,500) either. Don't miss this one. Call me:
388-4455 Wally King 477-8355
for further details

P.S.: I LOVE YOU
is an easy sentiment to express about a 3-bdrm. home as bright and charming as this one at 1711 Coronation especially when the price is only $44,900. Call:
388-4455 Wally King 477-8355

GORDON'S
GOODIES!!
$35,900
TO $44,900

1—GORGE AREA
1 bedroom, w-w carpets. Super lot 51x140. Low taxes. $35,900
2—TOWN & COUNTRY
Vacant, cute 2-bedroom renovated and ready to go. $42,900

3—GORGE VALUE
Charming 2-bedroom home with loads of disabilities for development. $42,000

4—SNUG AS A BUG!
Cute and cosy 2-bedroom, fruit trees, gardeners' delight! $43,500

5—OAKLANDS
Completely redecorated, 2 bedroom, full basement. Value $43,800

6—JUBILEE
You won't believe you could get this value for only $44,900. 3 bedrooms, sep. garage. Vacant. Clean as a whistle.

All of these above are in excellent shape, low or no down payment to qualified persons. We can help with financing. Call me now to view: Gordon MacDonald 388-6275, Pager 950.

OAKLANDS
SPECIAL
MR. HANDYMAN
3 bedrooms, sep. dining room. $39,900. 1512 sq. ft., old fireplace, full basement.

OPEN HOUSE
WED.-THURS.
1-8 P.M.
940 LODGE AVE.
Cozy tudor, 2 bdrms up, 2 dn. Solid cedar cupboards and doors. New w-w. Fenced yard with super garden. Priced at $58,500. View with:
388-4455 ED KRAFT 656-3669
388-4455 JEAN LAMBER 656-3426

Western HOMES Ltd.

CUMFY n' COZY
Move in and warm up for winter in this tastefully decorated 2 bdrm. bungalow. Situated on a good size lot on quiet woodsy street. $46,900. New MLS 27598.
KATIE BUNS 386-3494 (24 hrs)

BRAND NEW
AND BEAUTIFUL!!
Located in the Uplands of Brentwood with underground services. This 2-level home has 1450 sq. ft. finished on the main plus a further 500 sq. ft. on lower level. Special features include large wrap around sundeck, RI vacuum system, BI dishwasher, 2 gorgeous rock fireplaces, burnt cedar handcrafted kitchen cabinets. If you desire a little ingenuity in a home see this. MLS 26734. A STEAL AT $79,900.
Call TERRY EDEN
386-3494 (24 Hrs.)

"HELP"
1—Brand New Listing — Good area of Langford. Terrific no basement house with 2 bdrm., big L.R. and D.R., sep. laundry rm., partially completed Rec. Rm. and BIG flr. to ceiling old brick F.P. Only $41,900.

2—$43,500 — 2 bdrm. full basement in Marigold. Has been rented to same couple for 14 years — has L.R. with F.P., no D.R. but eating area in Kitchen, big yard. Vacant Sept. 1, 1977. Good buy. MLS 27183.

3—English-type bungalow with good sized L.R. with big F.P., 2 bdrm., quiet street, estate sale. MLS 26936.
BILL WILSON — 386-3494 (24 hrs.)

SAANICHTON
$57,900
1½ Year-old 3-bedrm. family home. Excellent opportunity. To view telephone 386-3494 (24 hrs). Excl. G. W. BENTHAM.

ESQUIMALT
$68,900
3 bdrm. family residence with two income suites. MLS 26725 G. W. BENTHAM, 385-3494 (24 hrs.)

OPEN HOUSE
1:30-4:30
WED., THURS., FRI., SAT.
3401 MAPLEWOOD
Excellent location. Close to school, shops and bus. Entertaining size living room with a seperate dining room; large kitchen with eating area and dishwasher; 2 bdmrs., on main floor. Fully developed basement area; 3rd bdrm. or guest rm. with 2-pce. bathroom. Large family room with bar; sep. laundry rm, workshop area. Located on large lot with ample car parking. Easy to maintain grounds.
Margaret Wilson
386-2911 388-6275 Pgr. 376
Homefinders Wall & Redekop

Capital City REALTY LTD.
830-D Pembroke St. 388-7557

COLONIAL WITH VIEW
Lovely 3-bedroom with exciting points. Cape Cod bay window, stone heatilator fireplace, built-ins including dishwasher. Large lot must be seen. Only $69,500. Sue Warke Owens, 388-7557, Capital City Realty.

$59,500
Be the first to see this 4-bdrm. charmer in the Gorge district. Sep. D.R., den with F.P., 2 bathrms. Full basement. A real sound older home. Trade your small home, etc. JIM RANSON, Westgate Realty., 388-9941, 479-5910.

OVERLOOKING UVIC CAMPUS
3 bedrooms, sundeck, basement garage and rumpus room, double windows, large lot; near schools, stores, university. A good buy at $62,500. Tel: 477-4301.

BY OWNER, 3-YEAR-OLD SPAcious 3-4 bedroom home. Full basement, wall to wall 3 sets plumbing. Carport. Sundeck. Just past Langford Lake. $58,500 or offer. 478-4216.

250 HOUSES FOR SALE

Castle Properties Ltd.

HILLSIDE/COOK
$43,900
Older 2 bedrooms, large kitchen, stucco bungalow with full storage basement. Separate garage. Lovely garden, flowers, vegetables and fruit trees. Close to stores, bus lines and schools. New listing. Try your down payment. Call BEN GREIG 386-6164 or 598-3105.

SEE IT NOW
Bright, airy, spotlessly clean, very central, cosy. That only starts to describe probably the best buy in town at $44,900. Two bedrooms, fenced yard with extra parking, exceptionally nice kitchen, stone fireplace and wall-to-wall in living room. Call me now to see it, you won't be disappointed. BEN GREIG 386-6164 or 598-3105.

—SIMPSONS-SEARS
$44,500
Absolutely immaculate two bedroom starter. Nice livingroom with wall to wall and fireplace. Modern kitchen, separate utility room, four piece vanity bath. Walking distance to stores, schools and bus route. Fully fenced yard and extra parking. BEN GREIG 386-6164 or 598-3105.

—SHERINGHAM
POINT
Fabulous split level home and ten rolling acres. Large, modern home with open ceilings, owner built and darn the expense. Expensive material and good workmanship throughout. Sacrifice price $89,900. BEN GREIG 386-6164 or 598-3105.

GORGE
$52,900
4 yr. old, 3 bdrm. bungalow on extra large lot, elec. heat, close in. Quickly call LYLE MARRINGTON 388-6275, Pgr. 2553, 386-6164.

COLWOOD $58,900
IN-LAW SUITE
13 years old, 3 bedroom home with in-law suite downstairs renting at $185 per month. Lot is 75x150 with tall trees. W-W in L.R. and D.R. and F.P. Call OLE or IRMGARD KNUDSKOV office 386-6164 or 479-2764 at home. M.L.S. 26255.

GORGE PLAZA
$44,500
Nice two bedroom home on full bsmt. with dr-in garage on 50x133 lot. Hot water heat and W-W in all rooms. Call OLE or IRMGARD KNUDSKOV 386-6164 office or 479-2764 at home. M.L.S. 27094.

University Heights
At a realistic price of $48,500, this charming 2 bedroom, full basement home features L.R. with F.P. and brand new W-W throughout; utility room on main floor. Updated wiring & plumbing. For an appointment to view call DANNY GREIG 386-6164 or 382-3028.

MARIGOLD
$43,500
Solid 2-bedroom bungalow situated in quiet semi-rural atmosphere featuring comfortable living room with fireplace, spacious kitchen, private back yard and much more. This won't last, quickly call DANNY GREIG 386-6164 or 382-3028.

LOW DOWN
PAYMENT
Appealing start or ret. home with 2 bdrms., large living room with a brick fireplace, step saving kitchen with separate dining room. Secluded 60x120 lot on a quiet street, close to town. Call LYLE MARRINGTON 388-6275 pgr. 2553 or 386-6164.

OLD CHARMER
¼ acre lot on quiet street with access to backyard. 3 bedrooms plus over 1856 sq. ft. on main floor, bsmt. Price reduced to $74,900. Call LARRY QUAGLIOTTI 479-4647 or 386-6164.

$39,900
Stucco bungalow, 2 bedrooms, close to Simpson Sears, immediate possession. Call FLO PELLING 386-6164 384-5024.

Green Acres

4½ PER CENT
EXCLUSIVE
RESIDENTIAL
HENDERSON REALTY LTD.
385-9741 (anytime)

THIS TIME YOU
CAN AFFORD IT
Been looking for a home but can't find one to please your budget? We have a beauty. Completely remodelled in and out, and with a full basement. Reduced to $45,250 for quick sale. Close to everything. MLS 26968. BUD HUDSON 479-3849 or 385-9741.

BIG FAMILY OR
EXTRA LARGE
IN-LAW SUITE
3200 square feet on two levels with common entrance. Upper level — 3 bdrm. and two 4 pce. baths and patio doors from L.R. with F.P. Lower level — completely roughed in for 2 or 3 bdrm. and family room — wired and rough plumbed. Do-it-yourself the lower level and you still have excellent value at less than $25 per square foot. Drive by 1856 Carnarvon and call me to view. Asking $75,500.
W. B. HEMMINGSEN 592-4479

COUNTRY VIEW
965 GREENRIDGE CRES.
Pleasing stucco and stone exterior on high corner lot. View from L.R. with attractive stone F.P. Two bdrm. up and one down in full basement with expansion possibilities — inside garage. Fully fenced lot with good exposure in a good area. Appointment only — asking $57,000.
W
W.B. HEMMINGSEN 592-4479

OPEN HOUSE
Wed., Thurs., Fri., 1:30 to 4:00 p.m.
9650 5thSt., Sidney
Three bedroom home close in. Secluded garden, fruit trees, attached garage and carport. Good starter or retirement home. Offered at $45,000.
Art of Florence Mauger
656-6509
Gordon Hulme Ltd.
656-1154

$74,900
REDUCED TO
$69,500
FOR QUICK SALE
One-year-old 3-bedroom full-basement home on quiet cul-de-sac in Gordon Head. Cathedral entrance, bay window, floor-to-ceiling fireplace, w-w carpet, large master bedroom with ensuite, bright kitchen, beautiful cabinets, roughed-in 4-piece bathroom and fireplace in basement. Individually-controlled electric heating. Easy-care lot, large sundeck, glimpse of seaview. Must be seen. 4033 Hessington Place (off Hazelton-Lexington). Phone 477-4829 or 477-5564 for viewing.

FOR SALE — BY OWNER
Handsome, character older home, solid built, well situated Gorge area, fruit trees, front yard sprinkling system, all new windows, fireplace, built-in range and oven, 3 bedrooms, large closets, 1½ bathrooms, easily duplexed. Price to sell $60,000. 2944 Wascana St. 383-6663.

3 BEDROOM, 1,500 SQUARE foot home on 1-3 acre lot, view of Gorge. $74,900. By owner. 478-5443 or 384-4765 or 384-5411.

Eight Partners!
Printed Pattern

9196
SIZES 2-10
by Marian Martin

New season coming up, best reason for sewing this snappy, swift wardrobe! Let her choose her favorite dress, then surprise her with the tunics plus pull-on pants and shorts. Send! Printed Pattern 9196: Children's Sizes 2, 4, 6, 8, 10. Size 6 dress 1 1/8 yards 45-inch.

$1.25 for each pattern — cash, cheque or money order. Add 25¢ for each pattern for first-class mail and handling. Send to: Daily Colonist Pattern Dept., 60 Progress Ave., Scarborough, Ontario, M1P 4P7. Print plainly pattern number, your name, address.

Save $10 to $100 when you sew it yourself! Lots of new dresses, pants, tops. Total Wardrobe patterns in NEW FALL-WINTER PATTERN CATALOG. Coupon for any pattern free. Send 75¢

Instant Sewing Book $1.00
Instant Fashion Book $1.00
Instant Crochet Book $1.00
Pillow Show-Offs $1.50

Pet Turtle!

677

by Laura Wheeler

Hang or use on tables—crochet planter either way!

Gift hits! Use 2 strands of heavy 8-cord cotton for easy-crochet planters in your favorite shell stitch. They're people-stoppers at bazaars. Pattern 677: easy directions.

$1.25 for each pattern — cash, cheque or money order. Add 25¢ for each pattern for first-class mail and handling. Send to: Daily Colonist Pattern Dept., 60 Progress Ave., Scarborough, Ontario, M1P 4P7. Print plainly pattern number, your name, address.

SUPER VALUE—1978 NEEDLECRAFT catalog. 225 designs to choose from. 3 free inside. All crafts. Knit. Crochet .... 75¢

Easy Gifts 'n' Ornaments $1.50
Pillow Show-Offs $1.50
Stuff 'n' Puff Quilts $1.25
Stitch 'n' Patch Quilts $1.25
Crochet with Squares $1.00
Crochet a Wardrobe $1.00
Nifty Fifty Quilts $1.00
Ripple Crochet $1.00
Sew & Knit Book $1.25
Needlepoint Book $1.00
Flower Crochet Book $1.00
Hairpin Crochet Book $1.00
Instant Crochet Book $1.00
Instant Macrame Book $1.00
Instant Money Book $1.00
Complete Gift Book $1.00
Complete Afghans #14 .... $1.00
12 Prize Afghans #12 .... 75¢
Book of 16 Quilts #1 .... 75¢
Museum Quilt Book #2 .... 75¢
15 Quilts for Today #3 .... 75¢
Book of 16 Jiffy Rugs .... 75¢

250 HOUSES FOR SALE

the Permanent
3647 SHELBOURNE 477-0141

OPEN HOUSE
WED. 2-4 P.M.
3361 ROLSTON CRES.
Immaculate 3-BR home in quiet area (no thru traffic). Open style living area, full bsmnt with rec rm. View with me, 477-0141 ELEANOR BRAY 592-1130.

OPEN HOUSE
TUES. AND WED.
6:30 - 8:30
1147 COLVILLE
Completely renovated with 3 BRs, DR, all new W-W, nice wood panelling. Lots of cupboards, loads of parking, large lot with new chain link fencing at the back, workshop, tool shed, nice view. 2 buses to town, low taxes. Make an offer. Must be sold. 477-0141 HEATHER GAMMON 385-8814 pager 707.

desperation$
Vacant 2 BR plus den, lake front, lakeviews. Out of town vendor. MLS 26979. F. COLOMBIN 477-0141 pager 442. Res. 479-0229.

ONLY $49,500—OFFERS
Older 4-BR bsmnt home. Modern fam. kitchen. Vendor has bought another home. MLS 26978. F. COLOMBIN 477-0141 pager 442, RES. 479-0229.

LAST CHANCE!
Only $46,500. No bsmnt, 3 BRs, LR with FP, new septic tank and field. MLS 2954. F. COLOMBIN 477-0141 pager 442, RES. 479-0229.

THE PERMANENT
TRUST COMPANY

T/C TOWN AND COUNTRY REALTY
3579 DOUGLAS STREET
382-7276

6761 CENTRAL
SAANICH RD.
Quality family home — 4 or 5 bedrooms — full basement — 3rd bathroom ready to finish and terrific 80x150' lot NEAR ALL SCHOOLS. Possession in time for school! $65,900. MLS 27219. Allan Klenman 592-9771.

$500 DOWN
Move in at once, 3 bedrooms, 2 bathrooms. Full price $34,750. Owner carries mortgage at 10%. A. Klenman, 382-7276.

3661 Raymond St.
3 bedroom, full basement NHA, 20 years only. See this and make offer. Avail. immediately. 80x164 lot. Name your own down payment. A. Klenman 382-7276.

EXECUTIVE
2 years built, architect Colonial of 4 bedrooms, specatular living room with floor-to-vault ceiling. Cut stone fireplace. Modern cabinet-kitchen, GE top quality range and double eye-level vsion ovens, built-in, family room fireplace and opening to private patio. Master bedroom with full wall closets and spacious shower bathroom. Family 5-piece bathroom and 2-piece on main floor, private den-studio-library 16x14. All bedrooms have built-in desks and drawers. This home is located close to University on quiet cul-de-sac road. Built at a cost of $150,000 and offered now for quick sale by owner at $139,900. Transferred. By appointment only Allan Klenmann, 592-9771.

LANSDOWNE Properties Ltd

FORCED SALE
SAANICHTON
Beautifully redecorated 3 br., no basement home, with extra rooms for workshop, laundry or "whatever", and a greenhouse. A true bargain at $47,500, so call today because the vendors want action. Jay Hinton, 652-1364 or 592-2431.

$2,400 DOWN
LANGFORD
To qualified purchaser on this modern 3-bdrm., full-basement bungalow. Nice 65x120 corner lot with separate garage. Close to all shopping, schools and buses, asking $48,900. Drive by 2823 Knotty Pine, then call Glenn Nicholls. New MLS. 598-7689 or 592-2431.

$42,900
Great little starter or retirement. Large living room with cozy fireplace, 2 big bedrooms, dining room, laundry room and 4-pce. bath. Quality constructed in 1951 and well situated on a quiet street in Saanich, treed and secluded. MLS. Call now, Glenn Nicholls, 592-2431 or 598-7689.

REALSPAN PROPERTIES LTD.
1031 VANCOUVER ST. 388-6454

DEEP COVE
CEDAR AND OAK
Don't miss seeing this one! Custom-built, 3-bdrm. home on treed, half-acre lot. Listed for first time. Quality features include massive, solid oak entry stairs, rough cedar exterior, 2 huge sundecks, saunt, den with wet bar and fireplace, etc. etc. Price below replacement cost at $119,000. Call for additional details and appointments to view:
JOHN F. COLWELL
388-6454 592-9828

Great Starter
Opportunity
$6,000
Reduction
Owner just received short notice (10 days) transfer to Ont. and must sell this 943 sq. ft., older, but renovated 1-bedroom home, which can be expanded to 3 bedroom. All large rooms, good sized lot. Located 408 Raymor St. in Vic West redevelopment area near Banfield Park. Urgent sale call anytime. Offers on $36,900
Herb Smith 388-6275
Pager 880
Park Pacific Inv. 383-4124

Park Pacific

OAK BAY — $63,900
Immediate possession. Immaculate 2-bedroom bungalow, living and dining room, fantastic kitchen and bathroom, all new wall-to-wall carpet throughout. 2 more bedrooms downstairs in the full basement. Back lane. Must be sold. Private sale. Call 592-9188 or 592-4529.

METCHOSIN
Just completed 2 or 4-bedroom cedar rancher. Vaulted living room and dining room ceilings, 2 baths, family room, sewing room, 1,500 sq. ft., plus double garage and workshop. Situated on level treed 1 acre. Possible to subdivide. $78,500. 478-7708 or 479-4877.

PATRICIA BAY AREA
Cheerful new home. 3 bedrooms, must be seen throughout to be appreciated. $69,500. 656-4745.

2-STOREY HOUSE, ½-LOT. $28,000 Name your own down payment. 2-bedroom. 595-6616.

250 HOUSES FOR SALE

Century 21
MAYFAIR REALTY
Mayfair Centre
386-2955

BRAEFOOT AREA
New listing on 3-yr.-old 4-BR home on quiet cul-de-sac. Many extras including fully furnished family and rec. rooms, carport plus extra parking. Wrap-around deck with brick BBQ. Quality shag, ensuite and extra plumbing. High attractive mortgage. Full price $74,900 (MLS 27418). PETER SYKES, 386-2955 or 382-3216.

MEMORIAL PARK
Home with revenue. Up and down duplex in fine location. Upstairs has two large bedrooms, LR with F.P. French doors to large dining room. Large family kitchen with utility room off. Down has a fully finished 1 BR suite, with extra bedroom and drive-in garage. Needs interior paint but is offered for a quick sale at $59,900. MLS PETER SYKES, 386-2955 or 382-3216.

OFFERS ON
$43,900
And quick possession on a 3-bedroom, full basement older home close in. Needs a little work in kitchen and living room. Updated wiring, copper plumbing, oil furnace, on a large lot. Owners are very anxious to sell. MLS. Call GEORGE WALL, 386-2955 or 477-0548.

JACK MEARS
OAK BAY REALTY LTD.
Member
Relocation Services Canada
2194 OAK BAY 598-3321

VALUE PACKED!
Thoughtfully planted and planned this outstanding garden on a 100x150 lot off sets the immaculate home that has screened windows, lovely ash cupboards in kitchen and eating area. Three bedrooms, three bathrooms are additional feautres. Do yourself a favor by viewing this home priced at $74,900. To view call MARKIE MUNN or MARJ NAPPER at 598-3321. MLS.

DO YOU HAVE BARGAINITIS?
If so, don't miss this lovely home with extras like an electric eye on garage, built in dishwasher, kitchen is carpeted and has eating area. 2 fireplaces, one in fishished family room. Four bedrooms — 3 on main and an extra one finished down. Parking for boat or trailer. All this at $69,900. To view call MARJ NAPPER or MARKIE MUNN at 598-3321.

SINCE 1887
Pemberton, Holmes Ltd.
1000 Gov't. St. 384-8124

SECLUDED
GORDON HD.
SEA GLIMPSE — 3-bedrooms, master ensuite, hardwood floors, 2 fireplaces, recreation rm., basement, R.I. for extra bathroom and bedroom. Dbl. carport, patio — s.w. exposure. $71,500. MILDRED STAPELLS 384-8075 Pager 506.

Byron Price
and Associates Ltd.
804 BROUGHTON ST. 385-2458

North Oak Bay
Executive Home
$135,000
Quality home. Beautifully landscaped with shrubs and trees. Full wall fireplace of "Sandstone" in large L.R. Marble rock fireplace in family room. 4 bedrooms. Study rm. Patio of "Rock colored slate." Bar B-Q of Dutch "mold brick." Double separate garage, also drive-in garage. 30x14 sundeck. Phone Victor Wong, 385-2458.

REDUCED $59,000
NORTHRIDGE
LARGE LOT
The most reasonable house in the whole Northridge area — spotless 3 bedroom full basement home in great conditon. Stucco and siding exterior — close to terrific schools. A lovely residential neighbourhood, with well maintained homes.
JACK AND JACKIE WALDRON
477-0191 477-9636
The Royal Trust

SINCE 1887
Pemberton, Holmes Ltd.
1000 Gov't. St. 384-8124

CORDOVA BAY
Almost 1300 sq. ft. of living space on main floor plus full basement on one secluded acre fully fenced patio and swimming pool professionally renovated and redecorated. Full price $95,000 (appraisal value). Call 658-8710 6 p.m. to 9 p.m. Monday through Friday or weekends 1 p.m. to 4 p.m. for appointment to view.

OAK BAY BORDER
Very clean three-bedroom house, living room with large brick fireplace, dining room, wall-to-wall carpet and custom drapes all through, family room with patio, extra bathroom, workshop, laundry room, sundeck, nice garden, asking $69,900. 592-0948.

CEDAR CEILINGS, 2 FULL baths, large family room and kitchen with built-in dishwasher and garburetor. Almost 1,500 sq. ft. of luxury living and room for development on full bright lower level. Near Cedar Hill Golf Course. Offers on $76,500. For information call 384-1628.

8% A.H.O.P.
Know what this stands for, bright, airy lot, 65x335' in quiet central location. Just right for 1200 sq. ft. 3-bedroom strata duplex to include fireplace, landscaping. Yours for just $1250 down. 382-1734.

OWNERS HAVE BOUGHT AND are anxious to sell. Price reduced to $57,000. For a lovely family home in desirable location. Phone 383-1401 or view anytime at 3821 Persimmon Drive.

BY OWNER
Must sell, Gorge area, 2958 Wascana, two bedrooms, 384-0346. Open house 1-6 p.m. Asking $56,300 or offers.

BARGAIN!
Reduced $4,000 to $67,000, Cordova Bay, 6 yrs. old 4 bedroom split-level with lots of extras. Close to schools and shopping. 985 Sutcliffe. 652-5591.

BY BUILDER
1011 Kenneth Street. 3 bedrooms, 1½ baths, ground floor, ready to be converted into self-contained suite. 477-5970, 477-8045.

JAMES BAY, 2 BEDROOMS, LIVing room, dining room, kitchen. $30,000. Small lot. Call 385-1022.

2-BEDROOM BUNGALOW, workshop, fenced, garden. No agents, $37,500. 477-8815.

LOVELY 2-BEDROOM BUNGAlow, plus 1 down, beautiful lot. Only $57,500, owner. 477-0695.

250 HOUSES FOR SALE

VR Victoria Realty LTD
386-3585

FERNDALE AREA
3 BDRMS, DEN
FAMILY ROOM
3 BATHS, 2 FPS
Near completion in a prestige location on a beautiful wooded lot and quiet area, quality split level over 2300 sq. ft. of finished area. Gracious reception hall to delightful sunken living rm., family size dining rm., with sliding glass doors to patio. Up-to-the-minute kitchen with quality cabinets, dishwasher and breakfast room. Choice family room with 2nd fireplace, unique office or 4th bedrm., extra large master bedrm. with 3-pce. ensuite. Lush W-W carpets throughout. Dble. garage. Hard to beat at $105,000. Phone Morris Lund, 386-3585, 479-6688.

COLWOOD
DELUXE HOME
IN-LAW SUITE
Well known contractors own beautiful and spacious home, with 3 bedrooms and family room with 2nd fireplace plus large 1600 sq. ft. — 2 bedrm suite with separate entrance and 3rd fireplace, located in a top area. This home is loaded with so many extras and quality features, such as, etensiive rock work heavy insulation, intercom, 24x26 heated workshop, must be seen to be appreciated, close to school and beach, $92,500. Phone Morris Lund or Grant MacFarlane, 386-3585.

B.C. LAND
AND INSURANCE
AGENCY LTD.

$59,900
FAIRFIELD-
OAK BAY
DRIVE-BY
Words cannot truly describe this value!! Drive-by 1800 Chandler Ave. and see for yourself. I repeat, this is exceptional value with anxious vendors. Completely redecorated from top to bottom. Spic and span, just move right in. Bonus of a brand new roof. Features 3 lovely quiet back bedrooms, spacious L.R., D.R., 2 F.P.'s, 2 bathrooms, Rec. room with F.P. and bar. Reduced to sell fast!! Exclusive.
Chummy Crabbe
388-5555, 479-7998
(24 Hrs.)

Island Homes Ltd.
2504 DOUGLAS 386-7545

OPEN HOUSE
WED. TO FRI. 6-8
1806 MIDGARD
(OFF GORDON HEAD RD.)
Ideal bungalow for Mom and Dad, bright living rm., FP, pleasant kitchen, dining area. Utility off. Two good sized bedrms. Pembroke bath. Full basement. Oil heat. Good garden, fruit and shade trees. Vacant — move right in. Newly decorated, new W-W. Close to University, all level of schools, bus and stores. Realistically priced at $48,500. Prior inspection anytime call Mr. Drew 386-7545 or 592-0927 res.

the Permanent
1125 DOUGLAS ST.
382-9191

NICE STUCCO HOME
Close to everything excellent lot, all fenced, full bsmnt with extra bedroom and 2nd bathroom. MLS.
382-9191 IRENE VAN 384-9191
THE PERMANENT
TRUST COMPANY

National Trust
SINCE 1898

2 OFFICES
Hillside Shopping Centre
595-2121
3960 Quadra
479-7161

$51,900
$2,200 DOWN
3 BEDROOMS
With payments of approx. $494 pm. you can move right into this stucco modern home. 4th bedroom plus rec room in full high basement. No Mortgage costs or qualifying if you are entitled to B.C. 2nd Mortgage.
JACK AND JACKIE WALDRON
477-0191 477-9636
The Royal Trust

Price Reduced to
$61,000
Glen Lake. 3-4 bedroom almost 3 years young. 2 fireplaces, spacious living room, dining room with walk-out to large sundeck, 1½ baths, sunny kitchen, lots of cupboard space, finished rec room. Mature trees on approx. ¼ acre, quiet cull-de-sac near schools and shopping. Immediate occupancy. 478-9482 after 5.

ESQUIMALT — $53,900
1036 LYALL ST.
2 BRs, 3rd in basement plus extra room and toilet. DR, LR with FP, W-W. Large backyard, carport with storage. Close to schools, Rec Centre, shopping. By owner. No agents. To view 382-0771.
OPEN HOUSE:
SAT., SUN., MON. 2-5 P.M.

FIVE-BEDROOM HOME ON ½-acre, 13 years old, large heated workshop, 22x40. Can be seen at 595 Hansen Avenue in Thetis Heights or phone 642-3852 after 6 p.m. No agents.

250 HOUSES FOR SALE

BICO
BOORMAN INVESTMENT CO. LTD.
386-7521 or 595-1535

OPEN HOUSE
WED. 2-4 PM.
3964 TUDOR RD.
10 MILE POINT
Secluded executive home located on ¾ of an acre of easy care wooded property. You must see the many outstanding highlights of this gracious home which include a superb ensuite dressing room off the master bedroom, plus 3 more bedrooms & althogether 4 bathrooms. Family room with floor to ceiling brick fireplace plus a panelled den. The main floor bedroom and ensuite has its own private entrance. MLS. $139,000. For prior viewing call: MARILYN SECORD WOODWARD
595-1535 477-2722

ROYAL OAK
Charmingly peaceful. Modern 3-bedroom, split-level home on nearly ¾ of an acre. Lots of parking. End of cul-de-sac. $76,500. MLS. 25807.
Call JOHN HOLMS at 386-7521

GORDON HEAD X2
1—Just one year old. Barely lived in. Good family home. 3 bedrooms on main and 2 down in full basement. Light, bright interior. Hardwood floors. $69,500. MLS.
2—North Shelbourne. Very livable. Family home. Large living room, dining room, 3 bedrooms up and down. Full basement with family and a rec. room, bathroom, etc. Quality home. $69,800. MLS 25661.
Call: JOHN HOLMS at 386-7521

SIDNEY
HOME and EXTRA LOT
Live in existing small 3-bedroom home. Build on extra lot next door. Close to Sidney. $59,500. Trades accepted. Try small cash down. MLS 27300. Call JOHN HOLMS at 386-7521.

SIDNEY AREA
One-of-a-kind. You'll enjoy seeing this one. Loved home, 3 bedrooms on main. Cheerful living room and fireplace. Cozy kitchen. Doors off dining room to large sundeck. Very private at back, $54,900. MLS 24814.
Call: JOHN HOLMS at 386-7521

IF YOU HAVE BOAT
OR OTHER TRADES
OR LOW CASH DOWN
HERE IS ONE IN SIDNEY
Three bedrooms. Good Interior $42,900. Close to shopping. MLS 24783.
Call: JOHN HOLMS at 386-7521.

NO CASH
NEVER MIND
2 HOUSES YOU CAN OWN
1—$35,300—Small but 3 bedrooms. Victoria (MLS) 20850.
2—$43,800—Country-like setting. 2 bedrooms but could have 3. Nice-sized lot. MLS 20851.
Call: JOHN HOLMS at 386-7521

NORTH OAK BAY
$89,500
FIRST TIME ADVERTISED
Located near the University on a well manicured lot with a private sundeck and patio. This home is absolutely immaculate and although it is only 21 years young it has been completely remodelled and redecorated throughout. The main floor offers an entertainment sized dining room and living room with feature fireplace, wall-to-wall over oak floors, spacious kitchen with garborator and built-in dishwasher and adjoining utility room. The lower level offers a huge, bright recreation room with fireplace, workshop area, and second bathroom. Be the first to view this lovely home. MLS.
595-1535 E. GRAHAM 656-4489

FOR YOU
Better than average renovated 3-Bdr stucco home. Large rumpus room with impressive fireplace in ground level basement. Two sets of plumbing, modern dream kitchen, sundeck. Double garage 60x120 lot. Quiet location close to all levels of schools. Quick possession. $53,000.
595-1535 O. ZACHARY 592-2265

SPACIOUS HOME
Only $45,500 and open to offers 3-Bdr. home in Woolco area. One bedroom ideal for in-laws has own bathroom, living room with FP., large kitchen, basement. To view this MLS 25786. Call:
MRS. O. ZACHARY
OFF.: 595-1535 RES.: 592-2268
612 Fort St. 2045 Cadboro Bay

WALL & REDEKOP HOMEFINDERS REALTY LTD
3440 DOUGLAS 386-2911

TRADE YOU CONDO
Your equity can be your down payment. Vendor will consider your condo as trade on this newer Gordon Head, 3 bdrm. (4th down) home with 2 fireplaces, 3 baths, etc Call now. to view with:
DOUG POWELL 386-2911
388-6275 Pgr. 878 388-7642

GET COMFORTABLE
In this cozy Sidney rancher at $57,900. All thermo windows, lovely open floor plan, and immaculate garden and private patio.
DOUG POWELL 386-2911
388-6275 Pgr. 878 388-7642

FEEL CRAMPED?
4-bedroom updated character home with water views, full basement, excellent floor plan and realistically priced at $57,900. Call anytime to view with:
DOUG POWELL 386-2911
388-6275 Pgr. 878 388-7642

EXCELLENT BUY
(Gordon Head)
$65,500 — 1573 ABORDALE (off Shelbourne) 3 bed; separate dining room; large living room with feature fireplace. Basement area roughed in for family rm. with fire place. Fourth bedrm., 4 pce. bathroom. A must see. To view call
MARGARET WILSON
386-2911 or 388-6275 Pgr. 376

PRIME OAK BAY
Area home of distinction, over 2000 sq. ft. of finished area. Good condition throughout. There is double plumbing, 4 or more bedrooms, large sep. dining room plus much more with many extras. Call: JACK or BARBARA GREENWOOD for further details. MLS. 386-2911

BLOCK BB BROS.

OPEN HOUSE
WED. 6:30-8:00 P.M.
2326 HOWARD STREET — off Denman. A character home with the old style wood finishing, 2 bdrm, 4-pce bath, w-w carpets, almost new wiring, plumbing and furnace. Could have 3rd borm on the main, full basm't and separate garage. Asking just $46,500.
BOB HAHN
386-3231 595-1642 595-6340

RENT WITH OPTION TO BUY
Executive home in Gordon Head. 4-bedroom, 2½ baths, sauna, over 2,200 sq. ft. Fridge, stove, dishwasher and drapes. $550 month or $73,000 full price. 477-7696.

DELIGHTFULLY DIFFERENT new home by builder. Asking $63,900. 658-8563.

250 HOUSES FOR SALE

GARDNER REALTY Ltd.

895 FORT ST.

HIGH QUADRA

Immediate possession
3 bedrooms on main floor
Kitchen with dishwasher
2 bathrooms
2 fireplaces
Super developed full basement
Beautiful treed lot with secluded backyard on quiet street
Close to school, shopping and transportation
A great family home with over 1600 sq. ft. developed living area
A steal at $60,800.
MLS 26680
385-7721 Bill Weiss 598-8443

GRAND OLD HOME

This 5-bedroom home features beamed ceilings, huge fireplace with englenook, leaded and stained-glass windows. Selling for less than purchase price 2½ years ago. Presently operated as 4-suites rental with separate meters, but could be easily re-converted to the grand old home it was. Priced to sell at $64,900. Vendor will consider a trade on a smaller house. MLS.
385-7721 Kent MacLeod 595-4273

LOW DOWN DISTRESS

You have a small downpayment and want a house of your own? This 2-bedroom, white stucco, full basement home on a quiet street has $43,200 mortgage on it. If you qualify for the B.C. Gov't Second Mortgage you could purchase this home with a low down payment. Give me a call. You may find this much better than paying rent. MLS. No. 27039 — ONLY $49,900.
385-7721 Cliff Salmond 477-3626

BIG & BEAUTIFUL $59,500

Excellent location and in spotless condition! 4 bedrooms plus a sewing room or small bedroom. 4 Pce. bath on main plus a 2-Pce. up. Living room is 20' long with fireplace and wall to wall carpet. Full basement has room for rumpus room, another bedroom and bathroom. A one-owner home. What's your down payment or trade? MLS 26908.
385-7721 Cliff Salmond 477-3626

IMMEDIATE POSSESSION LOW, LOW $44,900

for this excellent buy! 2 BRS on main, 2 up. LR with FP. Up-dated roofing, wiring, and plumbing. You may be new owner of this Gem for as little as $500 down payment with fridge and range included. MLS. No. 25632
385-7721 Kent MacLeod 595-4273
385-7721 Olive Webber 479-9661

RIGHT AT $52,900

Right area of better homes, nicely treed. 2 BRS on main, plus 1 BR down. Right close to all amenities. Right it may be for you MLS 25719
385-7721 Olive Webber 479-9661

REDUCED

Owner must sell this 1-year-old, fully landscaped, 3 BR, full basement home in Broome Hill, Sooke. This home has many custom features such as custom fireplace, tiffany lamps. There is room in the basement for expansion with roughed-in fireplace and plumbing. You are located close to the Golf Course and community shopping, with views of the Olympic Range. Sooke is a growing community with a country atmosphere and not too far from Victoria which makes it ideal for the young family or retirement. ASKING $49,900.
385-7721 Brian Coutts 598-2405

PRICED TO SELL HIGH GORGE $39,900

Create your own dream home of this one owner 2 BR house situated on 55x200' lot overlooking Colquitz Creek. Adjacent lot may also be purchased. Excellent contractor opportunity. Move quickly here! MLS No. 26403.
385-7721 Olive Webber 479-9661

$47,500 FAMILY HOME

3 bedroom home in Sears area ideal for the young family. Totally remodelled 15x12' kitchen. Beautiful fireplace in living room to snuggle up to this winter! Plenty of room for development in basement. A great buy at this price — MLS 27265.
385-7721 Diane Fullmer 479-8956
385-7721 Kent MacLeod 595-4273

HOME PLUS LOT

Beautiful old five-bedroom character home with beamed ceilings, huge FP, stained glass windows and open stairwell. Presently set-up as housekeeping units. Could easily be recoverted back. PLUS, separate, ready to go, treed building lot with granite stove fence on frontage. Priced to sell at $84,900.
385-7721 KENT MACLEOD 595-4273

Engineered Homes

Northridge

Priced from $68,900. Follow The Orange Signs Off Vanalman Avenue.

Campus Views

In Gordon Head
On Osgoode Place Off Laval. Priced From $67,500.

Cedar Shores

In Central Saanich
At James Island Road. And Lochside Drive. From $69,500.
COME AND VISIT US. WE ARE OPEN 2-9 p.m. WEEKDAYS AND 1-5 p.m. WEEKENDS.
ASK US ABOUT

E.H.O.P.

Engineered Homes' Ownership Plan Designed To Assist You In Qualifying For Your Mortgage.
To View At Your Convenience Please Call

Engineered Homes

385-6211 19 Cadillac Ave.

NEAR RICHMOND-LANSDOWNE

—two bedrooms and den bungalow with fireplace
—sunny family kitchen
—private fenced backyard with lots of trees, sundeck and garden
—separate garage with workshop
—close to bus, schools, shopping centre
—low taxes
—open house Saturday and Sun. 1-5 p.m.
Full price $56,000
3110 FRECHETTE
598-4375, 386-1938, By Owner

Capital City REALTY LTD.
830-D Pembroke St. 388-7557

$50,000 FIRM!

For sale by owner. Completely renovated 3 bedroom home, living room with flagstone fireplace, 2 large bedrooms and dining room, sundeck off remodelled kitchen, full basement with workshop and extra large bedroom. Back patio. Must be seen. 729 Daffodil Ave. 479-8335.

QUEENSWOOD AREA, PRIVATE sale, 3 bedrooms, two bathroom home. Large treed lot. Asking $79,900. 477-3120

REALTOR Royal Trust 477-0191 384-8001

OPEN HOUSES

3449 PLYMOUTH RD.
1:30-3:30 P.M. WED.

Super family home in most desirable area close to all school levels. Large LR and dining, 4 BRs and 2 baths. Family room, rec room, kitchen, with good eating area. Easy care lot. Many deluxe features. Excellent value at $99,500. GERRY DAVIS 384-8001 or 592-6961

430 GORGE RD. W.
WED. 2-4 P.M.

A sound 3-bedroom home situated on a large lot featuring lovely trees and shrubs. Inviting sunny patio out back. Basement contains a comfortable 2-bedroom self-contained suite. Must be sold. All offers considered. Be sure to see it. MLS

GORDON HEAD

Exclusive 17 yr old home not to be looked at thru your car window. Custom built on a ½ acre of garden, fruit trees, berries and potting shed.
Cathedral entrance to spacious LR and DR with gleaming oak floors and picture window overlooking the garden. 15x16 island kitchen, 3 BRs all on main. Lower level has family room with FP, extra BR and ½ bath, finished room suitable for kitchen or craft room. Workshop and laundry area. Immaculate throughout. All for $79,800. Call today to view with HAZEL CAMPBELL 384-8001 or 592-0632.

SOUTH OAK BAY

You can afford to buy a character tudor home in immaculate condition. Verandah entrance to 4 or 5 BRs, 2 fireplaces, sep. large DR, LR and den. Full storage basement, immediate possession. Call today HAZEL CAMPBELL 384-8001 or 592-0632.

WILLOWS BEACH

Family home with character, 3 finished levels plus excellent fenced garden, fruit trees, berries, flowers and large willow tree. Back lane entrance to double high carport suitable for camper and boat. Economical hot water heating in home. Lower level excellent for in-law suite or accommodation for students or 5 BRs and den. Price reduced for quick sale to $74,500. Call to view anytime with DAR GARSIDE or HAZEL CAMPBELL 384-8001.

SEARS MAYFAIR

Only $58,000 for this completely finished on 2 level home. You can move right in with your furniture. Stove and fridge already there. Fenced yard and property backs on parkland. Extra off-street parking for boat or camper. Call today HAZEL CAMPBELL at 384-8001 or 592-0632.

NEW EXCLUSIVE

A real cutie only 4 years old — no-step home on an easy care lot. 2 bedrooms, living and dining inline, fireplace, 4-pce. bath, separate garage. Asking only $49,900. JESSIE McGRATH 384-8001.

LARGE WORKSHOP AMPLE PARKING

If you require a 20'x24' workshop with parking for 3-4 vehicles at a realistic price of $57,900 then check this one out. Lovely 2-3 bedroom home with large lot. Located in Glanford area and is handy to everything. Ask about the easy financing. For information call
477-0191 GALE CHRISTENSON
477-7047

DUPLEX $53,900

Live in unit and rent the other or become the new landlord as presently rented. Located in Cook-Hillside area. For information on this exclusive listing, call:
477-0191 GALE CHRISTENSON
477-7047

EXECUTIVE RANCHER WITH SWIMMING POOL

Spacious rancher in classic area of Gordon Head. Large family room with fareplace, den with patio doors to private patio with circular sunken swimming pool. Double attached garage. Priced to sell quickly at $89,900.
477-0191 GALE CHRISTENSON
477-7047

Ridley Bros.

Development Co. Ltd.
3108 METCHOSIN ROAD
Member Victoria H.U.D.A.C.

COLWOOD

CONTINUOUS PRODUCTION OF NEW HOMES

OPEN HOUSE

2-8 p.m. MON.-Fri.
1-5 p.m. Sat. and Sun.

TERRAHUE DRIVE
ROTHNIE PLACE
(SUPER VIEW)
WISHART ROAD

All are close to schools and shops. Priced from $59,900 with 10¼% mortgages. Low taxes. Five year warranties.

Turn right off Metchosin Road at Colwood Firehall

For Further Details call
Ron Cherwaty
478-1721

KASAPI HOMES

$49,900-$86,900

LOCATIONS:
Teakwood Pl. (off Fleet and McKenzie)
Chimo Pl. and 1811 Fairhurst (off Fairburn)
Dawnview and Orion (off Edgelow)
4105 Torquay Rd. (off Shelbourne)
4008 Glanford (at Melba)
1163 Lockley (Esquimalt)

FINANCING

Low down payments and low interest rates. ACR we can arrange financing. GAP financing available. 1st and 2nd mortgages can be arranged by vendor.

CUSTOM BLDG.

If you do not find the house you are looking for, let us Custom Build one for you.

TRADES

Trade your old home for a new plus money back to you.

Call Kasapi Const. Co. Ltd. — 538 Dupplin Rd. at 386-6191 or evenings at 384-2197 ask for Mrs. Pat Saulnier.

P.R. B
P. R. BROWN AND SONS LTD.
"People Helping People"

HERE'S A "DANDY"
$53,500

"The People to See"
See this one if you are looking for a very well maintained 2-bedroom home in the desirable Mt. Tolmie area. Flat, fenced lot. Attached garage and extra parking. A better than average starter or retirement residence. Drive by 1734 Kisber then either call me or your favorite realtor. MLS Don't delay.
Mr. D. Wagner
385-3433 anytime

BLOCK BB BROS.

TWO IN ONE

Two ccomplete houses on one lot, both modern, one with full basement, other with crawl space, both with fireplaces, one with 2 bedrooms one with 3 bedrooms. Ideal for an in-law arrangement or could be strata titled. To view call:
479-4105 G. L. Lloyd 477-1841

COUNTRY SETTING CLOSE IN

This very clean well-maintained home on nearly ¾ of an acre with lots of oak trees and lawns. This could be yours to be proud of. Includes kitchen, DR and LR inline, large master bedroom and 2nd bedroom also large. Add a self-contained bachelor suite or rec room with a connecting hall to the main house. Plus hot water heat, above ground pool and out buildings. To view please call: Gerry or Anna Lloyd, 477-1841 or 479-4105.

CUTE AS A BUTTON
ONLY $46,900

Good value — 2-bedroom retirement home. Top condition. Bright kitchen with dining area, comfortable LR. Plus family room. Well-kept lot with many trees and shrubs. Close to bus and yet a quiet street. To view please call:
477-1841 G. L. Lloyd 479-4105

1.6 ACRES
MT. DOUGLAS AREA

Lots of potential on this one, comfortable 2-bedroom home, bright kitchen with separate dining area, LR with FP and bookcase combined, double patio, spacious grounds. Lots of oak trees and fruit trees. Plus room for a good paddock well-removed from the house, add 3-room cottage and subdivision possibilities. To view call:
479-4105 G. L. Lloyd 477-1841

SOUTH OAK BAY
CHARACTER PLUS
REVENUE

A grand, spacious residence renovated with excellent taste. Main suite has large drawing room, built-in window seats, dining room with fireplace, large tastefully modern kitchen with full breakfast room. 2 bedrooms. The 4-room upper suite is a home within a home. Excellent third suite in basement, with ground level entrance. 3 bathrooms. Ample parking. Would be an exceptionally fine single residence for the larger family. Offered at $89,000.
Office 477-1841 Ted Walford Residence 598-1420

SUPERB SEA VIEWS
SOUTH OAK BAY
"ALPINE WALK
AND SUITE"

Unsurpassed views of the sea and mountains from the 2-bedroom home and the downstairs suite. The main floor has a large living room, separate dining room, bathroom, 2 bedrooms, and a spacious kitchen. Downstairs, living room, kitchen, bathroom, 1 bedroom. Large garden with back lane. Set well back from the road, and reached by an ALPINE walkway affording good privacy. Offered at $82,000.
Res. 598-1420 Ted Walford Office 477-1841

SOUTH OAK BAY
4 BEDROOMS
PRIVACY
2324 McNEILL AVE.

OPEN HOUSE DAILY. 4-6 P.M. Good seclusion in back garden.

Living room with mantled fireplace, large separate dining room. The four bedrooms are upstairs. Reception Hall. Offered at $66,000.

Office 477-1841 Ted Walford Residence 598-1420

SOUTH OAK BAY
GARDEN NEAR BEACH

A delightful, spacious 2-bedroom cottage on 148' deep garden. Living room with fireplace, modern kitchen with breakfast room. Full bright basement.
Office 477-1841 Ted Walford Residence 598-1420

SOUTH OAK BAY
PANELLED AND LEADED
WINDOWS

Panelled dining room with window seat, leaded windows, buffet, and mantelled fireplace. Large living room with fireplace, window seat, bookshelves. 3 bedrooms and beautifully designed bathroom on main floor, with large 4th bedroom upstairs. Panelled recreation room in excellent basement. Workshop. $79,500.
Residence 598-1420 Ted Walford Office 477-1841

SUPERB

Fully finished. Lovely rec. room, sewing room into which mother can escape. 4-pce. bath and very large BR all in the bsmt. Upstairs 4-pce. bath, plus ensuite serving 3 BR'S. Beautiful stone FP. Huge sundeck over double carport allows privacy for sunbathing. The whole place gleams and with tasteful decor this home will satisfy the most demanding buyer. All this for only $68,900.
478-5561 FRED CRAIG 642-5886

WATERFRONT

69 feet of very protected waterfront about 2 miles short of Sooke. Modern 2-bedroom home plus 2-bedroom cottage presently rented for $200.00 per month. Fruit and nut trees, berries, good garden soil. Full price $119,000. Private financing available permits $39,000 down, $400.00 per month net payments. Discuss possibilities with:
478-5561 DAVE REID 478-7375

SEAVIEWS

On Esquimalt Lagoon ridge, 2-level home on a large lot with secluded rear yard. 3 BR'S up with master ensuite. Captains deck affords views, privacy and shelter from breezes. One owner transferred. Reduced to $74,900. MLS 27065.
478-5561 Norma Saunders 478-9182
478-5561 Bill Lewis 478-5818

MANY FEATURES
COLWOOD

Besides being tastefully decorated, this 3-BR home has the additional features. 2 garages, extra parking, 3 bathrooms, part finished bsmt., fenced back yard, excellent landscaping and a nice safe cul-de-sac for your childrens safety. MLS. Asking $64,000.
478-5561 BOB PAUL 478-2477

YOUR CHOICE
3 RANCHERS

GORDON HEAD: Reduced from $51,900 to $49,900, a really attractive home in a popular area. Fully fenced back garden with 4 fruit trees. Nice kitchen with built in dishwasher. A home you can be proud to own.
LANGFORD: Immaculate 3 or 4 bedrooms. Beautifully landscaped. Fenced vegetable garden. Wired workshop. Plastic greenhouse, 8 fruit trees. Quiet area yet handy to schools, shops and bus route. Priced at $49,900. MLS 26149.
SOOKE: Spacious rancher with lots of cupboards. Nicely landscaped. Located on ½-acre. Very large (720 sq. ft.) garage and workshop. Reduced from $54,000 to $51,900.
478-5561 John Robinson 478-7041

CEDAR LOVERS

Here is a 1 year old, 3-BR home with developed basement with attractive cedar shake decor. Located on a large corner lot, with brick built barbeque, in the popular Broome Hill subdivision at Sooke. Close to the golf course. Priced at $57,000.
478-5561 John Robinson 478 7041

BY OWNER

Don't buy in COLWOOD 'til you have seen this house.
PRICE REDUCED $10,000
3 bedrooms, large living room with fireplace. View of sea and city, 2½ baths plus sauna. Just repainted. Finished up and down. Built-in double garage. All electric heat. Low taxes. Large treed lot easily maintained with Weedeater included for $59,900. 477-7732, 595-3976.

A.H.O.P. DUPLEX

Nearly ¼ acre lot, 1200 square ft., private patio, 2-bedroom, den, lots of storage. $45,000. $1250 down. With grant. Low payments, only 1 left. 474-2995

mann
T. L. Mann and Associates Ltd.

NEW HOMES

"LEEDS PLACE"

WHERE THE ACTION IS!
Your choice of 8 quality built homes.
Priced to sell and selling quickly on this market! Come see us today and discuss an offer. Bring the kids! Prices from $63,900 to $76,900. An ideal location where children can play safely; no through streets. Off Lodge Ave., between Saanich Rd. and Quadra St.

LOW DOWN PAYMENTS

Vendor may carry 2nd mortgage to qualified purchasers.

LOW PAYMENTS

Through GAP mortgage for under $500 a month.

TRADES CONSIDERED

Trade your present home for a brand-new one plus money back to you?

OPEN HOUSE

MON.-THURS. 7-9:00
SATURDAY 1-5:00
SUNDAY 2-4:00

$49,800

928 ARM STREET

New listing off Craigflower. Walk to beach access off Gorge. Cosy living room with fireplace. Spacious bright kitchen. Large sundeck. 3 bedrooms (1 down) with high bsmt. and drive-in garage. 50x148' lot, fully fenced — many large fruit trees. You'll like it.
598-5144 T. L. MANN 477-8926

GORGE

$48,500. Fresh on the Market... and Fresh as a Daisy! This newly listed home is in immaculate condition. 3 Bdrm bungalow, living rm with F.P., big kitchen, drive-in garage, fenced yard. Quiet neighbourhood, close to beach, shopping and bus. Low, low downpayment. MLS No. 26735.
598-5144 TED PINFOLD 388-7742

OAK BAY OH BOY!

Everything is a pleasant stroll from this comfortable 2 bedroom full basement charmer. Only 1 block from Beach Drive, close to Willows Beach, to the Rec Centre and the Village. This character home has been modernized and boasts a large living room and separate dining room. All this for only $59,900.

GERRY MARTIN
BUS.: 598-5144 RES.: 477-7050

$32,900!!

For this 4 bedroom fix-up starter home. Lots of room for your family here. Nothing down to qualified purchasers. Drive-by 1274 Centre Road and then call.

GERRY MARTIN
BUS.: 598-5144 RES.: 477-7050

A.H.O.P.!!

New 2 bedroom townhouse in James Bay. Only $1,250 down. Only 1 left, so act now. Price $45,000.

GERRY MARTIN
BUS: 598-5144 RES: 477-7050

CORDOVA BAY??

Looking for a home in Cordova Bay? I have 2 executive homes in this prestige area. Both are large homes of approx 2,500 sq. ft. Priced to sell. From $89,900.

GERRY MARTIN
BUS.: 598-5144 RES.: 477-7050

TRADE!!

Your boat, car or real estate for a townhouse or home. Give me a call and we will discuss the prospects.

GERRY MARTIN
BUS.: 598-5144 RES.: 477-7050

WHITTOME'S
ROYAL OAK BRANCH
4520 W. Saanich Rd.
477-1667

OPEN HOUSE
Sat. 130-4:30
1111 Jolivet Cr.

Located on cul-de-sac in Lake Hill off Bracken, this modern (5 yr.) home is well suited to family living being near schools and in attractive area. The house has 4 BRs, 1½ bathrooms, panelled rec. room plus a den (or 5th BR), roughed-in third bathroom. Early occupancy. Exclusive. Courtesy to Realtors. New price $67,900. Wilfred Davis 479-1667 or 658-8884.

OPEN HOUSE
Wed. 2-4
4155 Bracken

New listing of a split-level 3-bedroom home on Bracken Ave. In the choice part of Lakehill close to schools and park. Just 8 years old, recently redecorated inside, new carpet in 2 bedrooms, new kitchen flooring. Most attractive long term 9% mortgage. Sudden transfer seeks early occupancy. Exclusive courtesy to realtors. $65,900 Wilfred Davis 479-1667 or 658-8884.

4048 Gordon Head
OPEN 2-4
WED., THURS.

Located near UVIC and Racquet Club with bus at door, here is attractive retirement home of 2 BR's, LR with heatilator fireplace, separate DR, full basement. Plumbing, wiring and heating all in good shape. Early occupancy. Wilfred Davis 479-1667 or 658-8884 Eleanor Sanderson 479-1667 or 384-9610

DUPLEX ZONED

Presently being used as a one-family home but good potential for immediate duplexing. Over 1700 sq. ft. on main floor and a full basement. Two sets of plumbing — spacious rooms and well kept. Close to city centre, schools, shops, etc. Asking $56,900. MLS.
JOAN HOPPER 652-3103
DONNA VALIKOSKI 384-2057

J. H. Whittome & Co. Ltd.

OAK BAY

3 bedroom home with finished basement. Drive in garage, close to schools, and park. View anytime, 2021 Carnarvon Street. Offers on $69,500. Easy financing. Owner. 592-2038.

Fall Outfit!
Printed Pattern

9080
10½-18½

by Marian Martin

ANTICIPATE a hectic schedule by sewing this ensemble now! Note how yoke line of jacket duplicates line of dress — doubly smart design!

Printed Pattern 9080: Half Sizes 10½, 12½, 14½, 16½, 18½. Size 14½ (bust 37) dress, jacket 3 1/8 yds. 60-inch.

$1.25 for each pattern — cash, cheque or money order. Add 25¢ for each pattern for first-class mail and handling. Send to: Daily Colonist Pattern Dept., 60 Progress Ave., Scarborough, Ontario, M1P 4P7. Print plainly pattern number, your name, address.

Save $10 to $100 when you sew it yourself! Lots of new dresses, pants, tops. Total Wardrobe patterns in NEW FALL-WINTER PATTERN CATALOG. Coupon for any pattern free. Send 75¢

Instant Sewing Book	$1.00
Instant Fashion Book	$1.00
Instant Crochet Book	$1.00
Pillow Show-Offs	$1.50

In Two Sizes!

794

by Laura Wheeler

Hold everything in this handsome over-the-shoulder bag. In two sizes! It's 7½x10¾x2 inches with one strap if you crochet it of one strand of rug yarn. 10½x15x3 inches with over-the-back straps in 2 strands. Pattern 794: directions.

$1.25 for each pattern — cash, cheque or money order. Add 25¢ for each pattern for first-class mail and handling. Send to: Daily Colonist Pattern Dept., 60 Progress Ave., Scarborough, Ontario, M1P 4P7. Print plainly pattern number, your name, address.

SUPER VALUE—1978 NEEDLECRAFT catalog. 225 designs to choose from. 3 free inside. All crafts. Knit. Crochet 75¢

Easy Gifts 'n' Ornaments	$1.50
Pillow Show-Offs	$1.50
Stuff 'n' Puff Quilts	$1.25
Stitch 'n' Patch Quilts	$1.25
Crochet with Squares	$1.00
Crochet a Wardrobe	$1.00
Nifty Fifty Quilts	$1.00
Ripple Crochet	$1.00
Sew & Knit Book	$1.25
Needlepoint Book	$1.00
Flower Crochet Book	$1.00
Hairpin Crochet Book	$1.00
Instant Crochet Book	$1.00
Instant Macrame Book	$1.00
Instant Money Book	$1.00
Complete Gift Book	$1.00
Complete Afghans #14	$1.00
12 Prize Afghans #12	75¢
Book of 16 Quilts #1	75¢
Museum Quilt Book #2	75¢
15 Quilts for Today #3	75¢
Book of 16 Jiffy Rugs	75¢

DFH
D. F. Hanley and Associates Ltd.
1557 McKenzie 477-7284

WHALE OF A DEAL
ROOM TO BREATHE

We can supply a quality 2,500 sq. ft. home for the thundering borde plus just over 10 acres of land for the pitter-patter of tiny hooves. 4 large bedrooms (master with 4-pce. ensuite); den with fireplace; large family room with quality walnut paneling; PLUS 4-pce. bath on the upper level. Main floor includes living room; large kitchen with custom cabinets and sliding doors to sunny patio; dining room with rock fireplace; sewing room and 2-pce. powder room. Land is secluded from the road. Rock walls, patio areas, excellent lawn and garden plus lots of room up a windy trail to a flat plateau for a barn and pasture.
Price slashed to $99,900! MLS. 25902. 2110 Millstream Road. To view,
BILL WESTCOTT
477-7284 24 hrs. 477-5402 Res.

OAK BAY
WINDSOR PARK
$60,500

Bring your paint brush! This spacious 2-bedroom basement home needs painting but what a home when you finish. Only one block to Windsor Park in South Oak Bay. Living room has fireplace. Formal dining room is 11x13.5. New MLS. First time offered!

Scott Kendrew
John Waterman
477-7284 24 hrs.

3.4 ACRES
SECLUSION
HAPPY VALLEY

Fantastic 4-bedroom family home set well back on this beautiful property for complete privacy. Living room has heatilator fireplace. Kitchen has custom cabinets plus eating area. Family room adjacent to kitchen. 4-pce vanity bath. 2-pce ensuite. Full-height basement is awaiting development. Professionally installed swimming pool. New MLS. A must see at $94,500.

Scott Kendrew
John Waterman
477-7284 24 hrs.

Montreal Trust

SAANICHTON
$64,500

3½ yr. old home in excellent condition. Situated on extra large lot. L.R. with F.P., Dining area. Kitchen has B-I nook. 3 BRs, full bsmt. Carport and Garage.
386-2111 W. A. HOOKER 652-3634

BETTER THAN NEW
SEPARATE WORKSHOP TOO!

Sears-University School area is the setting for a delightful 2 BR home completely remodelled. A sunken D.R. with french doors to the yard and attractive heatilator F.P. are features. PLUS a large power workshop for the enthusiastic handyman. No work required on this house — just time to spend in the shop. Well worth viewing and priced at $53,500. MLS.
386-2111 N. RAWNSLEY 595-1507
Pager 214

GLANFORD AREA
$59,900

On a quiet street sits this 3 BR, full bsmt. home ready for your family. No painting, scrubbing or finishing needed. It's all been done so you can relax on the large new sundeck and enjoy our Miami weather. Don't worry about the roof — its new as are all gutters. The kitchen has been remodelled and the dishwasher stays. A rec. rm. and a well landscaped lot are a few more features to make this an excellent family home. MLS.
NEIL RAWNSLEY
386-2111 595-1507
Pager 214

WHITTOME'S
1111 BLANSHARD 388-4271

GORGE WAY

"Price Reduced" and open to offers. Call me to view this appealing bungalow consisting of two bedrms, living room with fireplace, large kitchen overlooking backyard and garden. Lot 70 x 202 — ML 24992. Asking $55,900.
388-4271 BOB JOHNSON 592-3573

"CHARACTER"

Charming spacious older home in Gordon Head area. Huge living room with fireplace, 3 bedrms, delightful den with fireplace, covered patio off kitchen. Easily accessible to all schools. Exc. Asking $62,900.
388-4271 BOB JOHNSON 592-3573

ROYAL OAK REDUCTION

From $79,900 to $69,000 and vendor will carry 1st mortgage. Call me now on this 18 yr., 3 bdrm., 1200 sq. ft. full basement home located on almost 2-3 of an acre. Rec room plus 4th bedroom down. Potential here. More details call:
386-4271 BOB JOHNSON 592-3573
J. H. WHITTOME CO., LTD.

UPLANDS

Colonial Executive Home, large sunken living room, leading onto patio, large separate dining room, den, large family room, raised hearth with stone fireplace, 3 bedrooms, powder room and full bathroom, landscaped garden, greenhouse. Private sale. 592-6630.

OWNER'S SALE
CENTRAL SAANICH

Space, privacy, parking, trees. (Not in a subdivision.) Well-built 16-year-old 2-level, 2 or 3 bedrms, two baths. Low upkeep and taxes. Offers in 60s 652-3753.

GORDON HEAD, 1680 BARKSdale. 1560 finished sq. ft., three bedrooms, 1½ bathrooms, distant views in attractive area, close to recreation centre, schools, shopping area. $74,900. 477-1933.

IN BROOMHILL SUB (SOOKE), 3-bedroom home, high location, magnificent view, fully landscaped, only $48,500. Offers considered. Enquire 479-2577. Open Saturday and Sunday afternoons.

BRENTWOOD BAY HANDYMANS special, four-bedroom rancher, underground services, electric heat, heat from fireplace. For appointment 652-5724.

2-BEDROOM OLDER HOME, fireplace, no basement, large lot, close to schools and shopping centre, $39,000. 478-4575

BY BUILDER, $54,500. NEW home built to suit in Brentwood. Frank Gruber Construction, 652-5761.

C. N. MONTAGUE CO. LTD. Sales, Consultations, Rentals. 1028 Blanshard St. — 384-9318.

SEASPRAY PROPERTIES LTD./REALTORS

1911 Quadra Street
386-3124
THE ZIEGLERS
592-1768, 384-8075 Pgr 503 or 310

$39,500 CEDAR CHARM
Renovated 3-BR cedar sided home. High on a 60'x140' lot. New Duroid Roof, newly sanded and polished fir floors, newly painted and papered — copper plumbing. Clean and priced well to sell. THE ZIEGLERS M.L. 37036.

CITY REVENUE
Because this won't last long. Up and down duplex. 1 2-BR apt. including kit., bathroom, LR and 1-BR apt. including kitchen, bathroom, LR, ample storage space. On a good lot. Separate meters and entrances. $40,000. Call THE ZIEGLERS

7 PLUS ACRES, SAANICH
Wooded with views. Road part way in. 7½ mi. circle. $55,000. ML 23827. Call THE ZIEGLERS.

2.04 ACRES
CIRCULAR HOME
Experience the newest in contemporary living, without sacrificing the country. This 1-year-old modular home features 1,000 sq. ft. of total living space — large LR, DR and kit. Two well-sized BRs and a bsmt. waiting for development. Please call THE ZIEGLERS today to view this beautiful country home. $65,000. 384-8075, Pgr. 310.

9.6 ACRE ESTATE
400 ft. WATERFRONT
An exceptional property providing great privacy in wilderness setting with modern comforts. Every amenity is in this spacious 1,850 sq. ft. heavily insulated log home. 3 BRs, 3 bathrooms, parquet floored 44x16 living-dining rm., full bsmt., dble. garage. Also caretaker cottage, and guest cabin. A luxury retreat with everything at $165,000. ML 21762. Call THE ZIEGLERS.

WATERFRONT 1 ACRE
Between Vantreight Dr. and the ocean, this 1-acre plus property has 208 ft. of beachfront; beyond the formal gardens in front is a 4-BR contemporary home of 8 rooms, 3 of which face San Juan Island 3 full baths, 2 fireplaces. $175,000. Call THE ZIEGLERS.

LAKEFRONT LODGE
4997 PROSPECT LK. RD.
.66 acre view lot sloping to 200 ft. on Prospect Lake. 7 yr., almost 3,000 sq. ft. home with 4 BRS, 2 full baths, sep 11x14, DR, rec. rm., 28x10 kit-brkfst. area. Private grounds with ample blacktop parking and space for campers and trailers. Offers invited on $159,900 asking. M.L. 26469.

THE ZIEGLERS
592-1768, 384-8075 Pgr. 503 or 310

FARMER
INVESTMENTS & REALTY LTD.
825 Bay St. 382-2134

OPEN HOUSE
3400 BROWNING
WED. and THURS.
1:30 - 5:00 P.M.

1120 SQ. FT. 3 BEDROOM CALIFORNIA STYLE HOME. IN-LAW SUITE, NEW PAINT INSIDE, KENITEX PAINT OUTSIDE, GOOD OLYMPIC MOUNTAIN VIEWS. ASKNG $59,500. EXCLUSIVE. 382-2134, BOYD SADLER 592-1929.

SIDNEY SPECIAL
$55,000

LOOK AT THE FEATURES this modern home has to offer the large family. Completely finished on 2 levels with a total of 4 or 5 bedrooms, 2 4-pce. bathrms, — 2 open fireplaces — OIL HOT-WATER HEAT. On a large lot with garden space. A complete home in lovely condition. End of a cul-de-sac, walking distance to schools and shops. This is real value! (M.L.S. 27518)

GERRIE HUTTON
382-2134 or 386-3927

david burr LTD.
655 FORT ST. 384-9335

GOOD STARTER
OR
INVESTMENT
$45,500

Three bedrooms in the charming older home in the Stadacona Park, Victoria High area. Main floor has living room, dining area, kitchen and 4-piece bathroom. Upstairs there are 3 bedrooms and 1-piece bath room. Some of the extra features here are O-O-M heat, wall-to-wall throughout, double garage and an extra large lot. Let me show you this good value.

JOHN TODD
384-9335 598-7849

EXCITING
NEW LISTING
JUST $45,500

LARGE OLDER ESTABLISHED HOME OFFERING 2 BEDROOMS MAIN, 2 DOWN WITH HUGE L-R 27x11, D-R AND KITCHEN.

A FULL HIGH BASEMENT WITH OFFICE OR DEN, REC. ROOM AND WORKSHOP AND LOTS OF POTENTIAL FOR FURTHER DEVELOPMENT.

ALL THIS AND MORE ON A BIG 69'x157' LOT IN THE BURNSIDE-GORGE AREA.

ALL SERVICES HAVE BEEN UPDATED AND THE ROOF IS JUST 1 MONTH OLD SO HOW CAN YOU GO WRONG FOR JUST $45,500. TO VIEW CALL:
LEE WROBEL, 388-6275, PAGER 654

BRITISH AMERICAN REALTY

Bayshore realty ltd.
388-6424 1006 fort st.

OAK BAY WATERFRONT
DUPLEX
$159,000

Character, converted home with magnificent seaview from both spacious floors of over 1,800 sq. ft. each. 3 fireplaces in one suite and 2 fireplaces in other suite. Approximately 100' of waterfront. For further information and appointment to view this exclusive listing call:
Murray Clannin
388-6424 598-2200 Res.

DRIVE BY

1232 Juno Str. House is about 20 yrs. old and has large L.R. with fireplace — Dining room — 3 bedrooms. Full Hi. Bsmt. Dr. in Garage. Close to everything. Asking $62,000. Phone Mr. Sivertsen, City Brokerage, 386-3547.

You'll Like Our Style
of Living in
BRENTWOOD

Three bedrooms, cedar siding, heatilator fireplace, landscaped. $49,000. 652-5643.

GORDON HEAD
Small older home, 2 bedrooms, high basement, separate garage, large lot, owner. 477-6226.

IZIK HOMES REALTY
Sales, Appraisals, Mortgages
Ph 383-8522

$45,000 COSY 2-BEDROOM, BASEment, separate garage, city area, no agents. 479-2208.

LAST ONE LEFT!

1330 sq. ft., sunken living rm., 1½ baths, 3 bedrooms, eating area in kitchen, 5 yr. warranty, floor-to-ceiling fireplace, shake roof, separate carport, 3-level split, finished rumpus room.

Unbeatable At
$71,900
OPEN HOUSE
WEEKDAYS
6-8 P.M.
WEEKENDS
1:30-5:30

(4435 Rangemont Dr right on Kenmore off Shelbourne, left on Majestic left on Edgemont, left again on Rangemont).

477-0176
TOD HACKETT Construction Ltd.
Our Business Is Building
... Every Day!

253 COUNTRY HOMES AND PROPERTIES

Western HOMES Ltd.
1037 CLOVERDALE AVE. 386-3494

$98,500
1.81 ACRES
7-MI. CIRCLE

Gracious country living, 4 bdrms.; large living rm. (17.5'x21') with quality W-W, picturesque Bay windows, thermo pane glass, and impressive stone fireplace. Separate garage — workshop (24'x36') several fruit trees, new fencing, large concrete patio area and several shade trees completes this country estate. Don't forget to bring your horse. NEW MLS 27253.
JACK DAVIS
386-3494 (24 hrs.)

MILL BAY
TWO HOMES
14.65 ACRES

A fantastic hobby farm; high cleared rolling hay meadow, modern 4-bedroom home plus a modern 1-bedroom cottage fully self-contained; large 8-stall barn plus riding ring. Asking $175,000. MLS 24134.
Jack Davis
386-3494 (24 hrs.)

"SPLISH SPLASH"

Not lake front but close. ½ acre of beautiful seclusion, very near Kemp Lake. 3 yr. old 12x60 mobile home, plus a 12x20 addition. $36,800 MLS. 27254.
BILL WILSON 386-3494 (24 hrs.)

MILL BAY
HOBBY FARMS

1) 6 Rolling acres, partly treed and fenced. Small one bedroom NEW home, quick possession. MLS. 26703. Phone now to view at $56,500.

2) 3 Nicely sloped acres, some valley views, with a NEW three bdrm. no basement home with 1½ baths, country kitchen, separate utility and laundry area and double carport. PLUS 3 stall horse barn. Try your offer on asking price of $59,500. (MLS 24870).
NEIL R. MACDONALD
386 3494 (24 hrs.)

AFTER SUPPER
ON THURSDAY

Why not take a drive to 7142 Brentview Drive to view this beautiful waterfront home. It's new, 3 very large bedrooms, all with sliding doors to balcony. The master has its own sauna and bathroom. 2 more bathrooms, one up and ½ on main. Superb views of the inlet from master bedroom, living room which is sunken and dining room, see through fireplace in family room. Open floor plan for the person that likes space and beauty. Thermopane windows throughout. Come see for yourself between 6-8 p.m. Thursday. I will be happy to show you through and answer your questions. Mary Moody is your hostess, for prior viewing call anytime.
652-1141 652-5681
SEABOARD PROPERTIES LTD.

OCEAN VILLAGE

Country living at its best. By the sea, wide variety of beautifully appointed condominium homes, all on oceanfront property. Many extras such as direct access to deep sea docking at your doorstep.
OPEN HOUSE
TUES. — SUNDAY
Noon - 5 P.M.
or call
642-5254

8854 PENDER PARK DRIVE IN Dean Park Estates. New executive home on one third acre with panoramic sea view. Many extra features. $124,900. Phone builder 652-1673, 652-4155.

METCHOSIN
Possession September 1st, 3-bedroom (one down), sea view, city water, large lot, walk to school, stores, bus and beach. For sale, $52,900, or might rent. 478-2563.

PERFECT HOME FOR SMALL family and horse. 2½ acres, paddocks, ring, track, stable, fruit trees, woods, charming 2-bedroom house. Deep Cove, $98,500, 656-5293.

BY OWNER, HOUSE ON 2 acres, Metchosin area, treed and secluded. Offers in low 60s. 478-1476 or 383-8953.

SAANICH PENINSULA
PROPERTIES LTD.
For real estate requirements
2354 Beacon Ave., Sidney 656-4000

SHAWNIGAN LAKE
3 acres. Secluded 3-bedroom panabode. Creek, pond, 2-stall stable. $78,000. 479-9844, 112-743-5937.

SIDNEY REALTY LTD.
Real Estate — Insurance
Serving the Saanich Peninsula
656-3928

GORDON HULME LTD.
SIDNEY SAANICH PENINSULA
656-1154 244 Beacon Av

256 WATERFRONT PROPERTIES

PROSPECT LAKE

Unique retirement home on the lake protected by concrete wall and which has its own dock for year-round moorage. Landscaped lot includes small veg. garden. House has one BR on main plus one down, 1½ bathrooms, fireplace, automatic oil heat, double water supply. Asking $78,500. Open to offers. Exclusive courtesy to realtors. Wilfred Davis, 479-1667 or 658-8884.
J. H. Whittome and Co. Ltd.
Royal Oak Branch

LAKEFRONT ACREAGE

SHAWNIGAN — 3 AC. AND 300' LAKE FRONTAGE. (Both approx.), and a very pleasant old home with complete privacy afforded by the tall firs, but plenty of south slope space facing the lake. House has 6 rms. L.R. with stone F.P., Din. Rm., sun rm., 2 BR's 1½ baths and old fashioned kitchen. There is also a small cottage, shed, garage, boat house and 2 floats, with deep water where you can fish, ski or swim. No, it's not subdividable and the buildings are generally sound but could stand some upgrading.
VALUE AT $83,500
S.W. ANDERSON LTD.
384-4833 Res. 385-0279.

125' WATERFRONT
PRIVATE COVE

Almost 1 acre of total seclusion in CORDOVA BAY. Private, sheltered cove. Impeccable 3 bedroom residence, master full ensuite. Library-cum-office with wet bar. Family room with fireplace. 3 bathrooms. Unique fully equipped kitchen. Breakfast room. Double garage. Workshop. $173,000.
Office 477-1841 Ted Walford Residence 598-1420
Block Bros. Realty Ltd.

256 WATERFRONT PROPERTIES

WATERFRONT
HIDEAWAY
$29,900
5.62 ACRES

The ideal spot to build that cozy log cabin hideaway you've always dreamed of with swimming and fishing right at your door. Beautiful big thickly treed acreage on the south bank of the delightful Cowichan River near the lovely little town of Cowichan Lake west of Duncan. Just an hour's drive from downtown Victoria. Full details on request.
386-7521 JOHN PLATT 383-2700
BOORMAN INVESTMENT CO. LTD. 612 FORT STREET

OPEN HOUSE
486 BEACH DRIVE
NIGHTLY 6-8 P.M.

Price reduced again on this brand new home with panoramic sea and mountain views. Three bedrooms, three bathrooms, 2 fireplaces, excellent construction. See for yourself. Now only $125,000. WALLY MILLIGAN, 384-8001 or 477-5144, Royal Trust.

WATERFRONT
ABOUT 1½ ACRES

Privacy. Seclusion. Safe boat moorage or anchorage. Good beach access. Has 1-bedroom summer cottage $100,000. MLS 24017
CALL: JOHN HOLMS AT 386-7521
LTD.
612 FORT ST.
BOORMAN INVESTMENT CO.

SHAWNIGAN LAKE, BY OWNER, tastefully finished, 1400 sq. ft. home, living room, 23x21 ft. country style kitchen, with eating area, 21x21 ft, 2 large bedrooms, 1½ baths, too many extras to mention, $94,000, please call for further details, at 112-743-2342 or 385-0634.

COWICHAN RIVER
300' riverfront on large pool, good fishing and safe swimming, 5.7 acres of wooded seclusion, 1 mile east of Lake Cowichan. 656-5951.

150 FT. COWICHAN LAKE, A frame, plus 56 ft. mobile home. 598-2994.

258 CONDOMINIUMS and TOWNHOUSES

Quality
Condominiums
OAK BAY
2605 WINDSOR

17 only outstanding suites just ½ block from the Oak Bay seafront. Sauna, pool, swirlpool, roof garden. From $62,000.
OPEN MON.-SAT.
1:30 TO 4:30
PETER NASH

OAK BAY
2323 HAMIOTA
(Corner Cadboro Bay Rd.)

14 superb suites all with fireplaces, 2 baths and ensuite laundries. Some excellent sea views. From $65,000.
OPEN MON.-SAT.
1:30 TO 4:30
H. WHILEY — W. MOHR

FAIRFIELD
1019 McCLURE

8 only, 2 bedroom corner suites. Fireplaces. Individually decorated. A small quality building. From $43,700.
OPEN MON.-SAT.
1:30 TO 4:30
H. BLAKE

For private appointments call: 598-3321

JACK MEARS
OAK BAY REALTY LTD.

Member
Relocation Services Canada
2194 OAK BAY 598-3321

WHY RENT?

A DOWN PAYMENT OF
$405
(With $1,000 B.C. Gov't Grant)
A MONTHLY PAYMENT OF
$209
(Includes Principal, Interest, Taxes)
INCREDIBLE
8% AHOP
MORTGAGE
AND AN INCOME OF
$700
QUALIFIES . . .
you to buy a condominium home at
Princess Maquinna
830 Esquimalt Rd.
COMPARE PRICES!
1 bedroom from $28,100
2 bedroom from $34,700
2 bedroom and den from $35,600
AND WHAT'S MORE
We look after ALL LEGAL COSTS. Drapes, continuous clean hot point range, deluxe frost-free fridge, balcony and sundeck, recreation facilities ARE ALL INCLUDED IN THE PRICE.

OPEN WEEKDAYS 4:30-7:30 p.m.
SAT. AND SUN. 1-5 P.M.
BYRON PRICE & ASSOCIATES
385-2458

IF YOU CARE
Enough to Live
The Very Best
INVEST IN

Oakdale Estate
3960 Cedar Hill Road
At McKenzie 386-6762

Victoria's Finest
Condominium Value

Nestled among four acres of wooded splendor with breathtaking views from every window. These two-bedroom suites offer the ultimate in condominium living.
VISIT OAKDALE ESTATE TODAY!
OPEN:
Weekdays 1:30 p.m. to 8 p.m.
Weekends 1:00 p.m. to 5 p.m.
Landmark Properties Ltd.
386-6762

KNOWLES REALTY LTD.

ONLY ONE LEFT

YES, only ONE CHANCE LEFT for a lovely condominium home at the popular "HILLSHIRE"
1525 Hillside Ave.
—1 Bedroom plus den
$33,500
Laundry facilities on two floors. Games and hobby rooms. Call: for an appointment to view:
384-8101
595-3022, 384-8075
pager numbers 307 or 308

A.H.O.P.
TOWNHOUSES
JAMES BAY

Only 3 left, 2 and 3 bedrooms, 1120 sq. ft. own private landscaped yards, $1250 down, monthly payments as low as $188 per month, price $45,000. These units are going fast, act now and call 479-6294.

WILL TRADE 2-YEAR-OLD CONdominium for 2 or 3 bedroom home. Phone after 6, 384-1473.

258 CONDOMINIUMS and TOWNHOUSES

SPENCER CASTLE

If you are considering condominium living, come and compare our unique development. This final building completes the development of 105 suites set in 4.75 acres of beautiful grounds. The castle offers central amenities such as saunas, heated pool, billiard room and guest bedrooms.
When you purchase at Spencer Castle, all suites have two directional views and offer the purchaser the unique opportunity to create their own interior environment, with or without the assistance of our staff. Select your own flooring, wall coverings and fixtures, and design the breakfast bar to reflect your personal taste.
The concrete and masonary structures offer maximum fire protection and minimizes between suite noise penetration. Call now for an informal tour and explanation of our very special development.
From $73,500
Telephone: 384-2944, 384-4013
Anytime: 386-3816, 479-7286
"A different concept in living"
DANZO & FRANCO HOLDINGS LTD.

david burr LTD.

655 FORT ST. 384-9335

A FLAT IN TOWN
$38,900
If you have a country estate and need the convenience of a flat in town for those times when you work or party late or wish to put up guests in town. Here is your chance — a one bedroom condominium in the Savoy. A steel and concrete building with undercover parking. Also a good investment. Phone me about this.
JOHN TODD
384-9335 598-7849

DELUXE CONDO
Two bedrooms — over 1200 sq. ft. of living space — FIREPLACE in beamed ceiling living room — dining room — Kitchen with Crestwood cabinets and breakfast area. Master bedroom-en-suite — well built complex — close to city. Reasonable monthly assessment. Asking only $43,900.
ALISO
$37,000
One bedroom condominium with extra den which could be 2nd. bedroom. Living room and dining room — galley-type Kitchen — 980 sq. ft. total — balcony — extra features — parking included — owners also interested in trade for either townhouse or larger condominium in Oak Bay or James Bay.
479-1667 JOAN HOPPER 652-3103
DONNA VALIKOSKI
598-4271 384-2057
J. H. Whittome and Co. Ltd.
Royal Oak Branch

Western HOMES Ltd.
1037 CLOVERDALE AVE. 386-3494

FAMILY LIVING
JAMES BAY
New 3 bdrm. Condos. Three levels. 2 full baths and lots of storage room. With the low price of $4,900 you get 3 appliances, some water views and an extra that is close to everything. "Excl. BILL PETTINGER, TERRY SMOLLETT at 386-3494 (24 hrs.)

COME TO OCEAN VILLAGE
and discover the spectacular ocean views from these luxuriously appointed oceanfront condominiums and townhouses. Use the deep sea docking facilities and many other amenities.
Truly a unique setting for these lovely homes.
OCEAN VILLAGE
OPEN HOUSE
TUESDAY — SUNDAY
Noon - 5 p.m.
or call
642-5254

ROCKLAND COURT
924 COOK STREET
—two bedrooms, 1½ baths
—Bright spacious kitchen with window and breakfast area
—"open" walls, some with bookcases
—large balconies from living and master bedroom
—realistically priced from $27,500 to $42,500.
TRENT DEVELOPMENT LTD.
384-2125 658-1198

$36,900
WATERFRONT
Located by Beacon Hill Park on Dallas Road and this property is across the road from Pacific Ocean. Excellent value with fridge, stove, dishwasher and sun drapes. Move in tomorrow. MLS. 26363.
CALL MEII
SPENCER LEE
477-3593 595-5171
Canada Trust

BY OWNER
MCKENZIE-QUADRA
Two-level 1-bedroom and den penthouse in prestigious Royal Woods. Balcony, large indoor swimming pool, sauna, Jacuzzi, tennis, billiards, etc. $41,500. 384-5522 (9-5) or 479-4537.

2 BDRMS. $38,700
Call now to see this bright corner in-town suite. Extra large balcony. Storage room in suite and low monthly maintenance, $25. Exclusive with:
POLLY HIGGINS
386-2911 592-4111
Homefinders, Wall & Redekop

TRADE YOUR CONDO
On this new 3 bedroom James Bay Townhouse. Priced at $52,900, with good financing.
DOUG POWELL
386-2911 388-7642
388-6275 Pgr. 878
Homefinders, Wall & Redekop

LAKEHILL
Well placed 3 level townhouse with double covered carport. 3 BRS, 1½ baths, 2 patios, bright kitchen. In well cared for complex, only $49,000. Call HAZEL CAMPBELL 384-8001 or 592-8001 or 592-0632 Royal Trust.

1145 HILDA
1 BEDROOM — FAIRFIELD
HUGE CUT STONE PATIO
GAMES AND HOBBY ROOM
IMMEDIATE POSSESSION
VENDOR WILL FINANCE
ROWDEN REALTY, 383-5524

258 CONDOMINIUMS and TOWNHOUSES

LUXURIOUS LIVING AT PARKVIEW PLACE
928 Southgate St.
ACROSS FROM
Beacon Hill Park
"From the kitchen window to the wood burning fireplace, Parkview Place offers an extra high standard of quality and design for the more discriminating home buyer."
Open for viewing
1:30 A.M. TO 4:30 P.M.
OR CALL
386-6762
LANDMARK PROPERTIES LTD.

DIAMOND DEVELOPMENTS LTD.
REDUCED PRICES
Only 3 one-bedrooms left from $32,900 and 5 two-bedrooms from $46,900 at
1170 ROCKLAND
(Corner of Linden)
OPEN DAILY 2 TO 8
SAT.-SUN. 12-5
We also have suites left in Woodstone Place at 1039 Linden and one 2-bedroom suite at Wembly Manor for the low price or $43,000. If you weant a one-bedroom suite in a steel and concrete building we have suite 203-1235 Johnson available at only $26,900.
JIM WEST
386-1255 or 595-4094 (res)

RIM ROBERTS INVESTMENTS & MANAGEMENT LTD.
102-1175 DOUGLAS 388-6691

614 FERNHILL PL.
ESQUIMALT
A unique opportunity, 5th floor penthouse with fireplace, 2 bedrooms, 2 full bathrooms. $49,900. Also 3 units with quiet pleasant garden outlook.
$41,500 to $44,900
See them today.
JOE MANTON 382-5211

ESQUIMALT
$29,900
CHILDREN WELCOME
Let the equity you build in this 3-bedroom, 2 level condo be the first step toward your dream home.
JOE MANTON 382-5211

MAGNIFICENT VIEWS
ESQUIMALT
SITUATED HIGH OVERLOOKING THE HARBOUR, STRAITS AND MOUNTAINS ONLY 5 MINUTES FROM DOWNTOWN, THIS TWO-BEDROOM SUITE HAS 22-FOOT LIVING ROOM PLUS IN-LINE DINETTE, EFFICIENT KITCHEN, THROUGH HALL AND 4-PIECE BATHROOM AND PLENTY OF CLOSET AND STORAGE SPACE. THE MASTER BEDROOM IS OVER 13x14 WITH VERY LARGE CLOSET. BUILDING CONTAINS SWIRL POOL, SAUNA, WORKROOM, REC ROOM AND UNDERGROUND PARKING IF DESIRED. IMMEDIATE POSSESSION. MLS 27337. JUST REDUCED TO $44,900. (OWNER MAY TRADE OR ASSIST IN FINANCING.)
DAVIS REALTY & MORTGAGE CORP.
OFF. 595-2833 RES. 592-2961

GOOD SELECTION LEFT IN NEW 50 SUITE BUILDING
JOFFRE MANOR
1121 ESQUIMALT ROAD
$31,200 or $45,900
1, 2 or 3 bedroom in excellent atmosphere with congenial owners and residential manager. Close to shopping and municipal facilities. WE TRADE and ASSIST with financing. Open Mon to Sat. 2-4 or call BEV JEFFERY at 388-9662 or 598-3321
Jack Mears Oak Bay Realty Ltd.

Westport
1020 ESQUIMALT RD
We make your payments for 6 months.
Only 5 luxury suites left. 2 bdrms., 1½ baths, kitchens with eating area.
Don't buy until you "See the Westport." Open Tues.-Sun. 1-4 P.M. or call Bill Nesbitt, 388-5679.
E. Y. CONSTRUCTION 658-5811

BEACON HILL PARK
One-bedroom corner suite overlooking City and Parliament Bldgs. Amenities include swimming pool, sauna, bowling green, and putting green. $5,000 down and assume existing mortgage of Approx. $24,900, payable at $215 per month including interest at 10%. Asking $29,900. Possession on Comp. of documents. To view call:
DEL HOEGI, 386-7521 or 383-0516.
BOORMAN INVESTMENT CO. LTD.
612 FORT STREET

DEAN HOUSE
LUXURY CONDOMINIUM
In an area of exclusive residences, with privacy, a unique condominium with conservatory, spacious living room, dining room, den-cum-television room and a fully equipped kitchen. Large reception hall, 2 bedrooms, master 16x12 with ensuite. Offered at $53,000.
Residence Office
598-1120 Ted Walford 477-1841
BLOCK BROS. REALTY LTD.

OPEN HOUSE
Tues., Wed., Thurs.
1-4:30
1-bedroom, ocean and Olympic view, $39,500. 412-25 Government St.

6-9
2 bedrooms, deluxe, view. $46,900. 405-1040 Rockland

ATTENTION HOME LOVERS with small budget, clean bright 2-bedroom condominium in excellent condition throughout, beautiful hardwood polished floors, laundry room, storage plus lots of cupboard space including four appliances and drapes, swimming pool for residents. A must to see at $25,250. 386-8289.

GORDON HEAD
Like new townhouse with cedar exterior. 3 BRS, 1½ baths, LR with FP. Full basement 2 patios. All appliances included. Call HAZEL CAMPBELL 384-8001 or 592-0632 Royal Trust.

E. Y. CONSTRUCTION
SIDNEY TOWNHOUSE 3-BEDroom, 1½ bathroom, close to schools and town. Water, cablevision included, $325. 656-3586. Call after 3.

OPTION FOR SALE $10,000. Laurel Point, phone 477-9437.

258 CONDOMINIUMS and TOWNHOUSES

SWINERTON'S REALTY WORLD

OPEN DAILY
403-25 Government
2-4 P.M.
Water views, privacy and quietness area offered in this top floor 2-bedroom suite. Must be sold. OWNERS MOVING TO STATES. Asking $44,900 MLS JIM MURDOCH, 502-4530, 385-2481.

"The Exclusive Yorkshire"
935 Fairfield
Open House
Daily 3-5
Reduced to $48,500
Lovely southern exposure 2 bedrm condo over 1400 sq. ft. including 2 balconies. Adult oriented. No pets. Radio controlled underground parking. Immediate possession (MLS 25502).
DICK JAMES 385-2481, 592-2139
Swinerton's Realty World

Sweeping Seaviews
Reduced to $37,000
For Immediate Sale
Deluxe 1 bedrm. with ample floor area and lgs. balcony facing south. Many features such as en-suite, washer and dryer, quality self-clean range, fridge, dishwasher and garburator. One must see this unit, as it is an excellent opportunity to invest in the real estate of Dallas Rd. Area. MLS. More details cheerfully given by calling
BRIAN SHARP
477-7291 (Bus.) 477-4753 (Res.)
D. F. H. REAL ESTATE LTD.

CALL NOW
Adult-oriented 2-bedroom, ensuite. View of ocean. All appliances. Sauna, hydro-pool. Lots of parking Asking $41,500. Assess. $28.00. Will sell on agreement of sale. 479-1657 anytime or 477-0982.
I. G. LIDSTONE
J. H. Whittome & Co. Ltd.
Royal Oak Branch

REDUCED $3000
And a low down, too. Over 1500 sq. ft. family townhouse, 3 bedrooms, 1½ baths, ground floor utility, 20x12 rec. room opens to private garden. End unit, close to schools, shops, bus, golf, rec. centre. $44,900. 479-5706.

NOTHING DOWN
Large three-bedroom townhouse, 2 baths, fridge, stove, washer, dryer, W-W, up to 1275 sq. ft. with payments from $279 per month. Loiselle Bros. 383-4568.

2-bedroom, 1½ bath luxury suite. Located in Southport, 1,000 Esquimalt Rd. This beautiful suite can be yours for only $39,900 and we will make the first 4 months mortgage payments. Call mornings or evenings Bill Nesbitt, 388-5679.

1 BEDROOM CONDOMINIUM, $29,500. Ideal for retired couple or professional person wanting a quiet environment. Sauna, whirlpool, workshop and recreational room. 964 Heywood Ave., Villa Royale. 477-7659 after 6 p.m.

RENT TO OWN — $350
If you qualify for B.C. Second, $300 per month of first six month's rent will be your down payment on this nearly-new large 3-bedroom top corner suite, Esquimalt 385-1637.

LUXURIOUS WALL-TO-WALL, two bedrooms, living room, dining room, eating area, kitchen, two full bathrooms, $43,500. Option to buy, rent, etc., 382-8419.

3-BEDROOM TOWNHOUSE, 1½ baths, laundry room, ample storage, large patio, swimming pool. By owner. $38,500. 388-5001.

265 GARAGES FOR SALE, RENT, WANTED

WANTED: HOBBY CARPENTER seeks garage or basement for workshop. Call 388-6395.

265 HOUSES WANTED TO BUY

WANTED
2 or 3-bedroom, no-basement home, or rancher style with basement. $60,000 range. Prefer Colwood, Langford, but will consider other areas. If you're thinking of selling give us a call.
JO LENNOX, 478-2563
388-6275, Pager 769 — 386-2911
MARILYN MOORE, 382-8015
Homefinders, Wall & Redekop

YOUNG COUPLE
Looking for a 2 bedroom home. Must have fireplace, basement or good storage. Gorge, Marigold or Glanford are the areas they prefer. Up to $50,000. Call now
RANDY SMALL
595-2121 OFF. 386-6275 Pager 395
National Trust

WANTED
My client is anxious to acquire a 3-bdrm. older home in a good area. Price to $60,000. Anna Chandler 652-1270 or 479-1667.
J. H. Whittome & Co. Ltd.
Royal Oak Branch

I AM IN THE MARKET FOR 2 homes up to $55,000, or will give you a guaranteed price if I do not sell your home within 90 days. Call CLARENCE WONNENBERG, 386-6164. CASTLE PROPERTIES LTD.

NAVY OFFICER
and wife want a good sized, 3 bedroom, older style home on a quiet street in Greater Victoria. Up to $50,000 cash. Call CHRIS GREIG 386-6164 or 478-5953. CASTLE PROPERTIES.

SEPTEMBER
Possession, 3-bedrm. home on large lot up to $70,000. Call LARRY QUAGLIOTTI, 477-7988 or 386-6164. Castle Prop. Ltd.

CASH
For older home needing repair phone 652-1562 anytime or leave message.

268 LISTINGS WANTED

Charman Pacific Realty Ltd.
608 Broughton Street

270 EXCHANGE REAL ESTATE

P.R.B
P. R. BROWN
AND SONS LTD.
"The People to See"
Twin view lots overlooking Shuswap Lake. Will trade for your equity Victoria property to $27,000.
DAVID SCOTT
385-3435 — Anytime

14.6 ACRES
CLEARED PRIME FARMLAND
CENTRAL SAANICH
Ideal site to build your new home or country estate. Excellent for growing any type of crop. Great for livestock or horses. Long enough to land your aircraft. Gently sloping beautiful acreage with irrigation if desired. Vendor will trade for new home in Victoria or USA property. Asking $150,000. 386-7521 J. P. Dueck 656-6060 Boorman Investment Co. at 612 Fort St.

CORNER, 1-BEDROOM CONDOminium on McClure. Will accept trade for house or property.
Ted Hobbs
479-7138 (Bus.) 477-4043 (Res.)
Seaboard Properties Ltd.

WILL ACCEPT NEW HOUSE, lot, revenue property or mortgage as down payment on 3 acres with 3 homes, swimming pool and tennis court, valued at $155,000. Royal Oak area. 658-1115.

270 EXCHANGE REAL ESTATE

1324 - 26 DUNSTERVILLE AVE.
TRADES CONSIDERED
Immaculate side-by-side duplex on quiet cul-de-sac in Strawberry Vale. 3 BR's each side, full bsmt. new shake roof. A real buy at $78,900. Vendor will consider trades. Phone JIM or PAT BAILLIE 382-9191 or 479-4594.
THE PERMANENT TRUST COMPANY

271 LOTS FOR SALE

SAANICHTON PROPERTIES
NOW IS THE TIME TO BUY YOUR BUILDING LOT WHILE PRICES ARE LOW. FULLY SERVICED LOTS ARE AVAILABLE IN SAANICHTON WITH THE FOLLOWING ADVANTAGES.
—A scenic rural setting. Subdivision is bounded to the South by Centennial Park and to the West by treed land in the Agricultural Reserve.
—Some lots with mature Fir trees
—18 lots left ranging in size from 7200 sq. ft. to 9500 sq. ft.
—Services include paved street with curbs, ornamental streetlighting, underground electrical, sewers, drains and watermains.
—Great value at prices ranging from $24,500 to $25,500.
—Lots are suited for either basement of slab construction.
—Just 12 miles to downtown Victoria via the Pat Bay Highway.
—Transfer of title will be prepaid by vendor.
—Financing assistance available.
—Assistance provided. If necessary, to help you select a competent builder
COME AND HAVE A LOO K— YOU WON'T BE DISAPPOINTED.
Drive North on the Pay Bay Highway and East Saanich Road to Prosser Road, turn left on Prosser one block to the Subdivision. Our Subdivision Display Baord is located at Prosser Road and Wallace Drive.
FOR FURTHER INFORMATION PLEASE CALL
479-8217
BEFORE 5 p.m.
652-2904
after 5 P.M. AND WEEKENDS

ARDMORE ESTATES
"IT'S IN YOUR DRIVING RANGE"
Minimum 1-acre lots in an exclusive residential area close to the beach, Sidney shopping and the airport. All interior lots feature underground hydro, telephone, and cablevision. Each lot has its own proven deep well. Several of these choice lots border the Ardmore Golf Course. This is probably the last development of its kind on the lower Island.
Prices start from $34,500 with bank financing available.
Open Every Evening and All Weekend
(Off West Saanich Rd. to Bradjey Dyne Rd.)
Henderson Realty Ltd.
385-9741

Western HOMES Ltd.
1037 Cloverdale Ave. 386-3494

MILL BAY ACREAGE
1) 2 Acres, some valley views, partly treed with excellent building sites. At the end of a cul-de-sac, quiet and private. MLS 27542.
2) 2 Acres, gently sloped and good for animals. Some trees and in a quiet area. Only 35 minutes from town, call now for more particulars. MLS 27543.
NEIL R. MacDONALD
386-3494 (24 hrs.)

CUAULTA HEIGHTS
ON BEAUTIFUL
Triangle Mountain
32¼ to 94 acre lots, many with incomparable views of all Victoria and the straits. From Victoria, take Fulton Rd. left off Sooke Rd. Bexhill right off Fulton to Cuaulta Heights. For information 658-5713.

NORTH SAANICH
Five 7 Ac. Lots
Heavily timbered
Terms
479-4686, 385-5764, 477-2330

LARGE FRUIT TREED LOT IN GORGE AREA. ASKING $29,000.

5 ACRE PARCELS
Close in. Beautifully treed. Some with meadow land, other rich bottom land. Great for animals. Full details with:
385-7721 Olive Webber 479-6661
GARDNER REALTY LTD.

SHAWNIGAN LAKE
One of the nicest recreation lots near the Lake. Vendor has cleared and instalied well and hydro. Can be purchased with or without 22 ft. travel trailer. Give us a call:
MARILYN MOORE—382-8015
JO LENNOX — 478-2563
Homefinders, Wall & Redekop

BRENTWOOD BUILDING LOTS
3 adjoining country view lots, fully serviced, close to schools, shops and good neighborhood quiet location in cul-de-sac, easy build, reduced to $24,500 or offers. Builders terms. 595-6319.

OTTER POINT
Excellent building lot, or mobile lot or just holding property. 7.1 acres, some seaviews, trees, road in. Open to offers on reduced price of $29,000.
478-5561 BILL LEWIS 478-5818
478-2561 Norma Saunders 478-9182
BLOCK BROS. REALTY LTD.

10 ACRE VIEW LOTS
CENTRAL SAANICH
$69,900
TERMS AVAILABLE
Please call RICK HAWKES, Douglas Hawkes Ltd., 384-7128.

Townhouse Site
14 unit site for sale, proven sales, area near park, school and beach.
REASONABLE TERMS
OWNER 383-2834

"2½ MILES WEST OF SOOKE ON West Coast Road, posted: 1½ acre view lot with beach access across road. Sacrifice. $24,900. (604) 926-4641, Vancouver."

MILLSTREAM ROAD OFF Trans-Canada, Langford. Flat lot, no rocks, sandy soil, first $23,000 takes it. 7,500 square feet. Beautiful house or trailer lot. 478-4575.

For Sale By Owner
In Saanichton area, one lot for $33,000. Four lots at $28,500 or offers. 652-1579.

JOHN DEAN PARK AREA. ½ acre, serviced, $29,900. Gordon MacDonald or Jim Anderson 388-6275 Pager 950. CENTURY 21 J. D. BOSDET LTD.

LARGE SECLUDED LOT. 200 yards from Kemp Pl., Sooke. $14,500. Mortgage can be assumed, with low down payment. 384-1639.

271 LOTS FOR SALE

HAPPINESS IS
DEAN PARK ESTATES
FROM $28,500
The Saanich Peninsula's most beautiful housing development featuring:
1—Splendid views of the Straits, Gulf Islands and Mt. Baker.
2—Fully paved and curbed streets — well lit with full underground services. It's own water system and complete sewage system including the most modern sewage treatment plant on the Saanich Peninsula.
3—Well treed one-third of an acre lots.
4—Fully controlled development for environmental and economic protection.
5—Clean, fresh air — bright and cheery atmosphere. Quail, pheasant, deer, squirrels, natural country for pleasant walks.
6—Low, low taxes and all local improvements paid.
7—A few minutes to shopping (Sidney) good schools, the Panorana Rec Centre (skating, swimming, etc.), riding trails, golf courses, marinas, tennis courts and John Dean Provincial Park.
8—A home in Dean Park is a superior investment. We beg you to compare; you'll be happy you have.
Directions to Dean Park Estates: from Victoria, drive out the Pat Bay Highway to McTavish Road, just South of Sidney. Turn left on to East Saanich Road, drive half a mile and look for the sign and stone gate on your right.
For further information call:
SALES OFFICE
656-7041
MURRAY LAWSON
388-6275
Pager 2478
OR 383-4124
ANOTHER QUALITY DEVELOPMENT FROM
Park Pacific

GORDON HEAD
SINGLE FAMILY RESIDENTIAL LOTS
BUILDER AND PRIVATE INSPECTION INVITED
Follow Gordon Head Road To Edgelow St., Turn Right on Edgelow To The
"SANDELL PLACE" DEVELOPMENT SIGN
Near Recreational Facilities, schools and backs onto a new park.
PRICED FROM $28,000
386-6624
ANYTIME
Engineered Homes
120-645 Fort St.

5 ACRE PARCELS
Within 5-mile Circle of Victoria
What an opportunity to obtain such property as this — right in the fastest growing, most delightful city in the banana belt of Canada.
All this at reasonable prices
$56,000 to $73,000
Ready to Build On
Phone or Write
Coastland Estates
479-2150 479-9486
330 Hector

HOME PLUS LOT
Beautiful old 5 bedroom home currently set up as housekeeping units. Beamed ceilings, huge FP and stained glass windows. PLUS, separate ready to go, treed building lot with granite stone fence on frontage. Why not live next door to your building site? $84,900.
385-7721 Kent MacLeod 595-4273
GARDNER REALTY LTD.

VIEW ACREAGE
ELK LAKE
We have several 4.75 acre lots with fantastic southern slope views of Elk Lake and the city. Prices range from $85,000 up. For further information call Cliff Salmond at Gardner Realty Ltd. 385-7721 or 477-3676.

BUILDERS
We have excellent selection of lots available, some with lovely views, some suitable for duplex homes. Most larger than average. Various locations. For full details please call:
CHARRONNE DOUGLAS
388-4232 VIDCO 388-6568

CHOICE BRENTWOOD LOTS
On beautiful cul-de-sac, parklike, full underground services, lighting, curbs, and paving. Area of fine homes. Llanfair Crescent off Wallace Drive, south of Marchant Road. See lot numbers and signs. From $34,500 — full details:
MARCONI REALTY 386-3941

7 BRENTWOOD LOTS FOR SALE, treed cul-de-sac, 4924 Wallace Drive, display sign on site. $22,500 and up. 652-2710, 652-2910.

7.10 ACRE, BEAUTIFUL SEAviews, close to new rec centre and all amenities. Asking $36,000, but open to offers. 656-1049.

WATERFRONT
One building lot only. Swartz Bay. $44,900 Tel 479-7480.

GORDON HEAD LOTS FOR sale, near all amenities. $27,500. 652-3572.

271 LOTS FOR SALE

HOME OF YOUR CHOICE
We will custom build a home for you. Selection of a lot is still good. All have mountain view and a couple have seaview. Located close to Cedar Hill Golf Course. Prices will start at approx. $68,000 for the completed home of your choice. Guarantees on your home now. Call Sue Werke Owens, 388-7557. Capital City Realty.

$27,900
Close in location, area of deluxe homes. Unique, treed, view lot. Grant MacFarlane, 386-3585, res. 479-8528, Victoria Realty Ltd.

CHOICE COLWOOD LOTS NEAR schools, beech and tennis court, Daniel Place and Metchosin Road. From $25,000, terms. 112-338-7325.

SOUTH OAK BAY, WINDSOR Park, two level lots 50x110, sell or custom build to your specifications. 598-1709.

SOOKE, PARTIALLY WOODED, spacious properties, 2 to 3 acres. 642-5508.

SEWERED LOT, 110X105, NEAR all conveniences, offers. 477-0695.

ALMOST ½ ACRE LAKEFRONT lot, reasonable price. 385-9919.

273 PROPERTY FOR SALE

OTTER POINT
Excellent building lot, or mobile lot or just holding property. 7.1 acres, some seaviews, trees, road in. Open to offers on reduced price of $29,000.
478-5561 Norma Saunders 478-9182
478-5818 Bill Lewis 478-5818
BLOCK BROS. REALTY LTD.

400 ACRES
Approved for 10-acre ranchettes. Just south of Duncan. Only $1000 per acre. $150,000 down and bal. at 9½% to vendor. A. Kleinman, T. & C. Realty, 382-7276 or home 592-9771.

CANADIAN COUNTRY PROPERties. Our 62nd year. Free catalogue. Tax Sale Service, Suite 404-VC, 85 Bloor Street East, Toronto, Ontario, M4W 1B5.

½-ACRE, 10-MILE POINT. Smugglers Cove Rd. 477-9437.

274 PROPERTY WANTED

WANTED: SECLUDED GULF ISland property, up to $8000. 598-6024.

HOW TO WRITE
A GOOD
CLASSIFIED ACTION AD

1—IT'S BEST to start your ad with the name of the article or service you have to offer. If you have an apartment, room etc., for rent, or property for sale; start your ad with the location.

2—BE CLEAR. Readers respond more quickly and favorably when given complete, definite information. Always include the price in your advertisement.

3—MAKE IT EASY for the reader-prospect to reach you. Always give your telephone number or your name and address. If you do not have regular hours, state a preferred time for the prospect to get in touch with you.

4—PLAY SAFE. You get the greatest reader attention by using consecutive insertions. A six-day order is best and costs less, and you can, of course, stop your ad as soon as you get the results you want. You pay only for the days your ad appeared. Lower yearly rates are available to those who wish to keep their services or products before the public.

5—PLACE YOURSELF in the reader's position and ask yourself what you want to know about your offer. The answer you give will make a good Want Ad.

6—GIVE YOUR PROSPECT every inducement you can with good copy. Classified action ad readers have the money and are already interested in buying the merchandise or service you have to offer; the details and information you give are the most important.

7—TO PLACE YOUR AD, call 386-2121, your direct line number to fast Want Ad action. A courteous, efficient advisor will be glad to help you word and place your order. And, remember, Classified Action Ads afford you the most complete coverage. Telephones are open 8:00 a.m. to 6:00 p.m. for you daily, Monday through Friday; 8:00 a.m. to 5:30 p.m. Saturday. Don't allow the reader to speculate.

280 ACREAGE FOR SALE AND WANTED

14.6 ACRES
CLEARED PRIME FARMLAND
CENTRAL SAANICH
Ideal site to build your new home or country estate. Excellent for growing any type or crop. Great for livestock or horses. Long enough to land your aircraft. Gently sloping beautiful acreage with irrigation if desired. Vendor will trade for new home in Victoria or U.S.A. property. Asking $150,000. 386-7521 J. P. Dueck, 656-6060. Boorman Investments, 612 Fort St.

2 1-3 ACRES
STEVENS ROAD
Rural setting. Country. Not far to Prospect Lake. Views. Roadway roughed-in. $49,000. MLS 27383.
CALL: JOHN HOLMS AT 388-7521
BOORMAN INVESTMENT CO. LTD., 612 FORT STREET

HORSES
1.68 acre aerable land with fruit trees and garden. 3 stall barn for horses. Legal duplex on property. Good value at asking price $69,500. Call HAZEL CAMPBELL 384-8001 or 592-0632 Royal Trust.

WANTED
WATERVIEW LOT
Minimum of ½ acre on Saanich Peninsula, all cash. FREDDY STARKE, CASTLE PROPERTIES LTD. 386-6164.

280 ACRLAGE FOR SALE AND WANTED

P.R.B
P. R. BROWN
AND SONS LTD.
"The People to See"
333 acres Metchosin view property. Farmhouse, cottage and outbuildings. $2,347 per acre.
All offers will be presented.
DAVID SCOTT
385-3435 anytime

17 Acres
Metchosin
View Property
Good timber, some meadowland.
Terms Available
479-4686 477-2330

NORTH SAANICH
Five 7 Ac. Lots.
Heavily timbered
Terms
479-4686, 385-5764, 477-2330

MINI FARM
NORTH SAANICH
5 acres, cleared and awaiting a country loving family. Fenced on 3 sides and has a winter creek. $58,900.00
R. I. MURPHY
388-6454 592-7250
REALSPAN PROPERTIES LTD.

5 ACRES—SAANICH
SPECTACULAR VIEWS
OF BRENTWOOD WATER
Treed acreage, fully serviced with hydro, telephone, cablevision, producing wells and paved road. Also perc. tested. Three 5-acre lots from $59,000. John Kennett, 384-0121, 385-1491.

WATRFRONT 10.5 ACRES SOOKE BASIN, EXCELL. VIEW, TIMBER, GOOD SOIL, $117,500. PLUS 10.35 ACRES, OUTSTANDING VIEW, GOOD SOIL & TIMBER. $67,500. BOTH ON SOOKE ROAD EAST OF SOOKE. BRITISH AMERICAN REALTY, 385-1431 GEO. BREITER 478-8493.

CAPITAL REGIONAL DISTRICT
CONTRACT 77-715
SIDNEY MARINE OUTFALL — 1977
INSTALLATION CONTRACT
CALL FOR TENDERS
SEALED TENDERS, plainly marked on the envelope — "Contract 77-715 — Sidney Marine Outfall — 1977" will be received by the Capital Regional District at their offices at 524 Yates Street, Victoria, British Columbia, up to 1:30 local time on Thursday, 8th September 1977, at which time they will be opened in public.
The work consists of the installation of approximately 2400 lineal feet of 18-inch polyethyline pipe and a 280-foot diffuser section.
Specifications and Form of Tender may be seen at the offices of the Amalgamated Construction Association of B.C., 2675 Oak Street Vancouver, the Construction Association of Victoria and the Capital Regional District at 524 Yates Street, Victoria, on or after 1st September 1977. Copies may be obtained from the Capital Regional District on payment of $25.00 for each copy requested, which sum shall be made payable to the Capital Regional District and will be refunded on return of the documents in good condition within thirty (30) days of the date set for receipt of tenders.
The lowest or any tender will not necessarily be accepted.
N. Howard, P. Eng.,
Chief Engineer,
Capital Regional District.

NOTICE TO SHIPYARDS
BRITISH COLUMBIA FERRY CORPORATION REQUESTS TENDERS FOR RE-ENGINING M.V. "HOWE SOUND QUEEN"
The British Columbia Ferry Corporation invites tenders for the re-engining and annual refitting of the M.V. "Howe Sound Queen."
Plans and Specifications are now available upon request from the
Operations Manager,
816 Wharf Street,
Victoria, British Columbia.
V8W 1T3
Sealed Tenders are to be received by the
General Manager,
British Columbia
Ferry Corporation,
818 Broughton Street,
Victoria, British Columbia.
V8W 1E4
For Public Opening 2:00 p.m. Monday, September 12, 1977.

NOTICE OF APPLICATION FOR CHANGE OF NAME
NOTICE is hereby given that an application will be made to the Director of Vital Statistics for a change of name, pursuant to the provisions of the "Change of Name Act," by me:—Elizabeth King Dunnill of 217 Montreal Street in Victoria, in the Province of British Columbia, as follows:—To change my name from Elizabeth King Dunnill to Elizabeth King Macintyre.
Dated this 24th day of August, A.D. 1977.
Elizabeth King Dunnill

NOTICE OF APPLICATION FOR CHANGE OF NAME
NOTICE is hereby given that an application will be made to the Director of Vital Statistics for a change of name, pursuant to the provisions of the "Change of Name Act," by me:—Reidar Gilje of 3833 Cumberland Rd., in Victoria, V8P 3J1, in the Province of British Columbia, as follows:—To change my name from Reidar Gilje to Reidar Zapf-Gilje. My wife's name from Margery Helen Zapf to Margery Helen Zapf-Gilje.
Dated this 22nd day of August, A.D. 1977.
Reidar Gilje

NOTICE TO CREDITORS
In the matter of the estate of Margaret Routledge, deceased.
CREDITORS and others having claims against the above estate are required to send full particulars of such claims to Canada Permanent Trust Company, 1125 Douglas Street, Victoria, British Columbia, on or before the 30th day of September, 1977, after which date the estate's assets will be distributed, having regard only to claims of which the Executor shall then have received notice.
CANADA PERMANENT TRUST COMPANY,
Executor.
By its Solicitors:
RANDALL, MEYER,
POLLARD & FULLER

DEPARTMENT OF INDIAN AFFAIRS AND NORTHERN DEVELOPMENT
PARKS CANADA
TENDER
CONTRACT WR 144-77:
Construction of Wood Frame Information and Public Washroom Building and related work. Ucluelet, British Columbia. Pacific Rim National Park.
TENDER DOCUMENTS;
Can be obtained from the Contracts Administrator, Parks Canada, Indian and Northern Affairs, 134-11 Avenue S.E., Calgary, Alberta, T2G 0X5, telephone (403) 231-4538, and from the Superintendent, Pacific Rim National Park, Box 280, Ucluelet, British Columbia, V0R 3A0, on deposit of a CERTIFIED CHEQUE for $50.00 made payable to the Receiver General for Canada.
Documents may be viewed at the Construction Association Offices in Vancouver, Victoria and Nanaimo, British Columbia.
Sealed tenders marked as to content and addressed to the Contracts Administrator, Parks Canada, at the above address, will be received up to:
3:00 p.m (MDT)
Thursday, September 22, 1977
The lowest or any tender not necessarily accepted.
W. C. Turnbull
Director
Western Region
Parks Canada

NOTICE TO CONTRACTORS
Sealed Tenders will be received by the undersigned for the construction of:
JAMES BAY COMMUNITY CENTRE
Drawings, specifications, forms of tender and detailed instructions to Bidders are available to General Contractors at the office of Gerald E. Sager, Architect, 10 Bastion Square, Victoria, on or after 9:30 a.m., September 1st. A returnable deposit of Fifty Dollars (50.00) is required for each set of drawings and specifications. Tenders must be good for thirty (30) days. Tenders must be accompanied by a Bid Bond in the form prescribed, which binds the Tenderer and the Surety in the amount of 10% of Contract Sum at the time of tendering. A Performance Bond, in the form prescribed, must be provided by the successful tenderer prior to the award of the Contract.
Certified cheque will not be accepted.
The lowest or any tender not necessarily accepted.
Drawings and specifications may be viewed at the following location:
Construction Association of Victoria — Victoria, B.C.
Tenders must be made out on the forms supplied by the Architect and addressed to the undersigned and delivered to the offices of the City Clerk not later than 12:00 noon, Thursday, September 29th, 1977.
Office of City Clerk,
No. 1 Centennial Square,
Victoria, B.C.
V8W 1P6

THE CORPORATION OF THE DISTRICT OF CENTRAL SAANICH

PUBLIC NOTICE

A Public Hearing will be held in the Central Saanich Municipal Hall on the 6th day of September, 1977, commencing at 7:00 p.m. to hear all persons who deem their interests in property affected by By-Law No. 514, a By-Law authorizing a Land Use Contract relating to a subdivision of the following lands:

Plan of Subdivision of Lot 6, Plan 488, Section 6, Range 2 East, South Saanich District.

A copy of the above mentioned Draft By-Law and Land Use Contract may be inspected at the Municipal Hall, 1903 Mt. Newton X Rd., from 8:30 a.m. to 4:30 p.m., Monday to Friday, following the printing of this notice, until the day of the hearing.
F. B. DURRAND,
Clerk/Administrator.

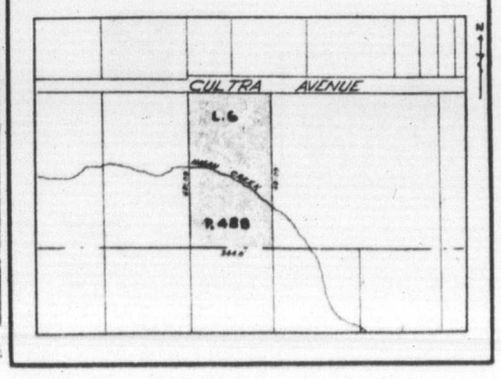

Deaths and funerals

285 UP-ISLAND PROPERTIES

LOTS — LOTS — LOTS BUILDING OR INVESTMENT

½ acre to one acre, some wooded, some cleared. Featuring hydro, water, paved roads, close to beach. Approximately 2 miles to schools, shopping in village of Parksville. Walking distance to river for trout and steelhead fishing. Priced from $15,500 to $22,000 with terms as low as 5% down. For information on location or maps phone or write Frank McLaughlin at Nanaimo Realty Co. Ltd., Box 518, Nanaimo, B.C. at 754-2311 or eves. 390-4334.

SHAWNIGAN LAKE

Immaculate 3 bedroom split-level family home on quiet dead-end street close to lake. Fully landscaped, with large garden area and many young fruit trees. Large parking area and carport. 2 full bathrooms, old brick fireplace in living room, with attached enclosed sunporch. Terrific value for $57,000. For more information, please call Paul Osborne, J. H. WHITTOME & CO., LIMITED, Duncan, B.C. 746-6161, eves. 746-3329.

QUALICUM BAY

Do you wish to get away from the hustle and bustle of the city? Then you should view this waterfront home. Some of the features are as follows: 97 feet of waterfront overlooking Georgia Strait; two bedrooms with room for extension; fireplace; workshop and enclosed sun room. The most outstanding feature of this .56 acre property is the picturesque landscaping. For further information call 757-8501. Open to offers.

CANADA TRUST
94 COMMERCIAL ST., NANAIMO
753-6601 753-1732 eves.

4-PLIEX

Two 2bedroom suites up and two 1-bedroom suites on the ground floor, presently rented for $245 and $183 per month. $20,000 down, vendor will carry balance as first mortgage. Call Ray Clark for information.

REMOTE WATERFRONT ACREAGE $25,000

54 acres, 3000' of inlet and estuary on the tidal flats of Browning Passage in the heart of the Pacific Coast Flyway, west coast Vancouver Island. RON BURLEY, PEARSON-JOHNSTONE & ASSOC. LTD., Box 580, Ucluelet, B.C., VOR 3A0. 604-726-4447.

TWO-BEDROOM CEDAR HOME with beamed ceiling, fireplace, sundeck, garage and carport all on 1.2 acres of well treed property with 140' waterfront and panoramic views across strait at Deep Bay. $72,500 for quick sale. 112-757-9261.

PARKSVILLE

Rent with option to buy. 2 bedrooms, wall-to-wall carpet. ¾ of an acre on main highway in Parksville. Large workshop. $41,000 full price. Phone Victoria, 479-2209 or 652-1562.

LADYSMITH, 3 BEDROOM DUplex. Low down payment. Low monthly payments. Close to all amenities. Phone 386-8121, daytime.

DUNCAN AREA

AHOP house under construction. 3 bedrooms, close to all amenities. Full price $38,000. 746-7098, 746-4049.

BEAUTIFUL WATERFRONT serviced lot. 15 minutes from downtown Nanaimo. Residential Sunrise beach. Call Vancouver, 733-5379.

OFFERS! 5 COUNTRY ACRES, Duncan area. For sale by owner. Phone 468-7308 (Nanoose) or 598-4850 Victoria.

PEARSON-JOHNSTONE AND ASSOC. LTD.
Parksville Qualicum

290 FARMS FOR SALE AND WANTED

REALSPAN PROPERTIES LTD.
1631 VANCOUVER ST. 388-6454

CENTRAL SAANICH 12-ACRE FARM

You won't believe this one! 12 acres of beautiful (partly treed) farm land with the following: Fully fenced land; air conditioned home; indoor swimming pool, year-round creek; large, stocked trout pond; automatic irrigation system; heated workshop; modern barn and hay shed, etc., etc., etc. Just listed—Vendor is leaving Victoria. Price $210,000.
R. I. MURPHY
388-6454 592-7230

293 GULF ISLAND PROPERTIES

Island Waterfront $79,000 Asking

APPROXIMATELY 3 ACRES OF TREED PROPERTY WITH BEAUTIFUL SUMMER OR YEAR ROUND RESIDENCE, 160 FEET OF WATERFRONT. GUEST COTTAGE AND WORKSHOP INCLUDED. THIS CLEAR TITLE PROPERTY LOCATED ON BEAUTIFUL THETIS ISLAND IS AVAILABLE WITH TERMS TO APPROVED PURCHASER. EXCELLENT FERRY SERVICE WITH VERY LOW RATES. TO VIEW CALL JIM WEBBER AT 658-5977 OR B. LAWLESS AT 598-8323 OR OFFICE 382-7276.
TOWN & COUNTRY REALTY

SALT SPRING HIDE-A-WAY

Approx. 2 acres of treed property, meadow lands & a creek. Ideal for holding property or a family with children. School bus within a block. As low as $500. Water & power.
285-7721 Kent MacLeod 595-4273
GARDNER REALTY LTD.

GABRIOLA ISLAND, ½ ACRE, treed lot, Buttercup Road. $7000 firm. 592-9146.

294 MAINLAND AND OUT OF PROVINCE PROPERTIES

143 ACRES, ONLY $2500 DOWN, half mile of Fraser River frontage, located near Goat River, B.C., 35 miles north of McBride. Mostly rich river bottom, suitable for farming or ranching. Full price $22,500, only $2500 down, $200 monthly, 9% interest. For full information, map, pictures write Owner, 3530 Midland Road, Victoria, B.C.

BY OWNER — 2 BEAUTIFUL lots Washington State, 1 Paradise Lake Country Club, 1 Sudden Valley view lot. Will handle finance. More information phone 474-2409.

CONDO. FOR SALE ON MAUI, Hawaii, 1,168 sq. ft. $72,000. Trades considered. 478-7287.

TO PLACE YOUR CLASSIFIED AD PHONE DIRECT

DIAL 386-2121

305 DEATHS and FUNERALS

BLAKE — On August 27, 1977 at Shawnigan Lake, B.C., Mr. Charles William Blake, formerly of 2502 Mill Bay Road, aged 86 years, predeceased by his loving wife Winnifred Mercy, in June 1977. Mr. Blake is survived by a niece and nephew, Mr. and Mrs. Leslie Blake of Victoria. Relatives in England.
Service for Mr. Blake will be held on Wednesday, August 31, 1977 in St. John's Anglican Church, Cobble Hill at 2:30 p.m. with the Rev. H. Howson officiating. Sands Funeral Chapel (Duncan) are in care of arrangements.
SANDS — DUNCAN

BURNSIDE, James Smith — Passed away on July 19, 1977. He is sadly missed by his family and friends. Predeceased by his wife, Agnes, on October 30, 1974. In lieu of flowers please send donations to the Heart Foundation. Arrangements by First Memorial Services.

CHAMPOUX — Maurice. A memorial service will be held in Emmanuel Baptist Church, 2121 Cedar Hill Crossroads, at 7:30 p.m. Wednesday, August 31, Reverend Norman Archer officiating.

DAVIS—Peacefully at the Royal Jubilee Hospital, Victoria on August 28, 1977, William George Davis in his 67th year, born in Hansel, Ont. and a resident of Crofton for 38 years. A member of the I.O.F. and very active in the Crofton Community Centre Society. Survived by his loving wife, Eva; son, Walter; daughter-in-law, Mary, and granddaughter, Andrea, all of Crofton, B.C.; brothers, Leo and Harold, Squamish and John, Vancouver; sisters, Mrs. Annie Grant, Kelowna, Mrs. Angela Proulx, Barriere, B.C. and Mrs. Margaret Martin, Victoria, B.C.; his uncle, Fred Bosman, Kamloops, B.C. and many nieces and nephews.
Service in All Saints Church, Westholme on Thursday, September 1, 1977 at 2 p.m. Rev. Trefor Williams officiating. In lieu of flowers donations may be made to the Royal Jubilee Hospital, Victoria, B.C. Arrangements by the Sands Mortuary Limited.
SANDS — VICTORIA

DOYLEND—In hospital on August 29, 1977, Robert Alfred Doylend, aged 88 years of 20 Marlborough Street. Predeceased by his wife, Dorothy, in 1939 and a son Robert in 1938. Born in England he came to Canada in 1911 where he was employed with the Winnipeg Public School Board prior to his retirement to Victoria in 1953. Mr. Doylend served in the first war from 1916-1918. He is survived by a son, C. W. (Bill) Doylend of Saskatoon, six grandchildren and three great grandchildren. A past member of various organizations.
Funeral service will be held on Thursday, September 1, at 1 p.m. in Hayward's Thomson and Irving Chapel. Padre J. A. Roberts officiating. Cremation. Flowers gratefully declined.

305 DEATHS and FUNERALS

FRENCH — In hospital on August 26th, Miss Vera Kathleen French, aged 74 years, of No. 1-1029 Belmont Avenue. Born in England and a long time resident of Victoria. She is survived by cousins, nieces and nephews in Victoria and England and by many good friends here in Victoria. She was a member of the W.A. St. Mary's Anglican Church.
Funeral service will be held on Wednesday, August 31st at 11:00 a.m. in the Chapel of St. Mary's Anglican Church, 1701 Elgin Road. Archdeacon Hywel J. Jones officiating. Cremation. In lieu of flowers, donations may be made to the Canadian Cancer Society, 857 Caledonia Avenue. Hayward's Thomson and Irving, Directors.

GOODENOUGH — In Victoria, B.C. on August 26, 1977, Mr. Frederick George Goodenough, aged 59 years, born in Halifax, Nova Scotia and a resident of Victoria for many years, late residence 102-1020 Esquimalt Rd. He leaves wife Leslie, at home; son, Dr. David George Goodenough, daughter-in-law, Constance Goodenough and grandchildren, Aaron and Rachel Goodenough, Ottawa, Ont.; brother Horace Goodenough, Victoria, B.C.; sisters, Mrs. Catherine Tranfor Bowes, Victoria, B.C. and Mrs. Ruth Smith, Lillooet, B.C.; brother-in-law, Jack Bravender, Victoria, B.C.; sister-in-law, Norma McLean, Nanaimo, B.C.; nieces and nephews.
Service in the Sands Mortuary Limited "Memorial Chapel of Chimes" on Wednesday, August 31, 1977 at 3:00 p.m. Rev. B. J. Molloy officiating. Cremation.
SANDS — VICTORIA

STIPE — Suddenly on Sunday, August 28th, at his residence, Mr. Walter (Wally) Reginald Stipe, beloved husband of Mary Stipe of Grandview Road, Maple Bay, B.C. Aged 65 years. Born in Watrous, Saskatchewan, he had been a resident of Victoria from 1945 till moving to Duncan in 1956. Mr. Stipe served with the RCAF in the war of 1939-1945. He was past president of the Duncan Rotary Club, he had alwasy been active in all community affairs, a great promoter of sports. Besides his loving wife, Mary, he is survived by a son and daughter-in-law, Brian and Carol Stipe, twin grandsons, Mark and David of Toronto, a daughter and son-in-law Jo-Anne and Mark Stone of Toronto. A sister, Mrs. Patricia Wightman of Port Moody.
Service will be held on Wednesday, August 31st at 11:00 a.m. in Sands Funeral Chapel (Duncan) with the Rev. W. Dobson officiating. Flowers are gratefully declined, should friends so desire, contributions may be made to the Heart Fund, P.O. Box 73, Duncan. Sands Funeral Chapel are in charge of arrangements.
Sands—Duncan

305 DEATHS and FUNERALS

YORK—Suddenly at home on August 29, 1977, Mrs. Theresa York (Toots) aged 59 years of 307B Obed Ave., a pioneer resident of Victoria. She leaves her loving husband Frank; three daughters, Mrs. G. (Theresa) Campbell and Mrs. R. (Maureen) Randell of Victoria and Mrs. W. (Kathleen) Reilly of Nanaimo; eight beloved grandchildren, Ken, Brian, Carolyn and Susan, Patti and Barbie, Sandy and Mike; one sister, Thelma Collins of White Rock, B.C. two step-brothers, Roland Smith of Williams Lake and Wallace Smith of Victoria. She will be sadly missed by her loving family and remembered always for her ready and kindly service to others in need.
Funeral service in McCall Bros. Chapel, Johnson and Vancouver Sts. on Thursday, Sept. 1 at 3:30 p.m. (Flowers gratefully declined. Donations, if desired may be made to the Heart Fund, 1008 Blanshard St. or to the Queen Alexandra Solarium, P.O. Box 400, Victoria).

308 CARDS OF THANKS

We wish to thank friends and relatives of the family for their support during the sudden loss of our beloved son and brother, Steven. Your strength and kind thoughtfulness made it all a little less painful and easier to bear. To the Honorary pallbearers, Don Larsen, Rick Morrison, Jim Paterson, Bruce Richmond, Richard Simpson and Angus Stewart, our deepest appreciation.
The family is very grateful for the many flowers, cards of condolences and donations.
Many thanks to Padre Pike for his eloquent words at the service. We will all miss Steve very much.
—The Quan family.

309 IN MEMORIAM

SPEAK—In loving memory of a dear husband, brother, uncle, and brother-in-law, Cyril (Cy) Speak, who passed away August 31, 1969.
Gone are the days we used to share,
But in our hearts you are always there.
—Sadly missed and always remembered, by his wife Ethel, Doris and family, and Josephine.

THEY SHALL GROW NOT OLD AS WE WHO ARE LEFT GROW OLD. AGE SHALL NOT WEARY THEM, NOR THE YEAR'S CONDEMN, AT THE GOING DOWN OF THE SUN, AND IN THE MORNING, WE WILL REMEMBER THEM.
WITH GRATITUDE, SANDS

TRADE Through CLASSIFIED

310 FUNERAL DIRECTORS

McCall's

WEDNESDAY
SWAFFIELD, Dr. William Robert 11:00 a.m.—FAMILY CHAPEL
SANFORD, Miss Ora Myrtle 1:15 p.m.—FLORAL CHAPEL
MORRIS, Mr. Herbert 3:00 p.m.—CHRIST CHURCH CATHEDRAL
TO BE ANNOUNCED
OLIN, Mr. Harley William
YORK, Mrs. Theresa
McCALL BROS.
Floral Funeral Chapels
385-4465

Sands

SEVEN CHAPELS SERVING VANCOUVER ISLAND
Sensible Prices
Dedicated Service
For Information In Victoria Phone
388-5155

MEMBER BY INVITATION
NSM NATIONAL SELECTED MORTICIANS
VICTORIA, 388-5155
SIDNEY, 656-2932
COLWOOD, 478-3821
NANAIMO, 753-2032
DUNCAN, 746-5212
LADYSMITH, 245-2331
Removal And Service Arrangement
Covering Vancouver Island
A Division of Sands

FIRST MEMORIAL SERVICES
Serving the Public and Exclusive Undertakers for the Memorial Society of B.C. 658-5244.

310 FUNERAL DIRECTORS

IFC INTERNATIONAL FLIGHT CARE
Specializing in forwarding to or from anywhere
WORLD WIDE FUNERAL INFORMATION SERVICE
call collect (604) 388-5155
or cable
"Mortuary Victoria"
A Division of Sands

310 FUNERAL DIRECTORS

Hayward's (B.C. Funeral Co.)
Thomson & Irving
Funeral Chapels
1625 Quadra St.
386-3505

CUNNINGHAM FUNERAL CHAPEL
1155 FORT STREET
Phone 384-5512 or 384-8626
Offering dignified moderate service for all. Geo. S. Cunningham, owner, manager.

311 MONUMENTALS

MORTIMER'S MONUMENTAL WORKS
New MODERN Location
709 KINGS RD. at Douglas
100 years of service to Vancouver Island and the Islands
383-6421

STEWART MONUMENTAL Works Ltd.
ESTABLISHED 1896
Marble fireplace and tabletops
1403 May St. 384-3452
Memorial of Distinction

SELL IT FAST THROUGH CLASSIFIED

VOLVO 244 DL
RATED "BEST BUY" *
*ACCORDING TO CONSUMER GUIDE MAGAZINE
RATING OF 1977 AUTOMOBILES (MAY 1977)
DON'T BUY ANY CAR UNTIL YOU HAVE CHECKED FOR YOUR "BEST BUY"
AT McCALLUM MOTORS LTD.
1101 YATES ST. 382-6122

Special Offer
FOR PRIVATE PARTY CLASSIFIED ADVERTISERS
Use this handy coupon to place your Classified Advertisement and save money.

Name .....
Address .....
.....
Phone No. .....
Signature .....
No. of Insertions ..... Amount Enclosed $ .....

FILL OUT AND MAIL TO
SPECIAL OFFER
Victoria Press Ltd.,
P.O. Box 300,
Victoria, B.C.
V8W 2N4.
OR,
DELIVER IN PERSON TO
2621 Douglas St.,
Victoria, B.C.

Your ad will run as soon as possible upon receipt of this coupon and payment, or please specify consecutive dates:
.....
.....
Classification Number ..... 10 WORDS MINIMUM

10 Words for 1 insertion in The Daily Colonist and Victoria Times: $1.00
10c for each additional word.
10 Words for 3 insertions in The Daily Colonist and Victoria Times: $2.50
25c for each additional word.
10 Words for 6 insertions in The Daily Colonist and Victoria Times: $4.00
40c for each additional word.
Victoria Press Box Charge $3.00 per month.
☐ Replies to be mailed. ☐ Replies to be held for pickup.
All ads must be written in regular classified style, and run on consecutive days.
All real estate, mobile home, rental and business advertising is considered to be commercial advertising and will not qualify for this special offer.
SEND CHEQUE or MONEY ORDER
— NO REFUNDS —
This coupon valid until October 1st, 1977

THE DAILY COLONIST AND VICTORIA TIMES

GULF ISLANDS·MAINLAND FALL SCHEDULE
EFFECTIVE SEPTEMBER 6, 1977.

ROUTE 9 MAINLAND/GULF ISLANDS SAILING SCHEDULE

TO THE MAINLAND

	MONDAY, TUESDAY, WEDNESDAY & THURSDAY		FRIDAY & SATURDAY			SUNDAY & HOLIDAYS			
Lv SALTSPRING Long Harbour	6:40	4:30	6:40	12:20	4:30	6:40	12:20	4:30	
Lv PENDER Otter Bay	7:15	5:15	7:15		5:15	7:15		5:15	
Lv MAYNE® Village Bay	7:40 ®	5:45®	7:40 ®		5:45®	7:40 ®	12:55	5:45®	8:30
Lv GALIANO Sturdies Bay	8:10	6:15	8:10		6:15	8:10	1:25		9:00
Ar VANCOUVER Tsawwassen	9:05	7:05	9:05	1:35	7:05	9:05	2:20	7:00	10:00
Lv SATURNA®	6:40	4:00†	6:40		4:00†	6:40		4:00†	

†Except Tues., Thurs. and Sat.

TO THE ISLANDS

	MONDAY, TUESDAY, WEDNESDAY & THURSDAY		FRIDAY & SATURDAY			SUNDAY & HOLIDAYS			
Lv VANCOUVER Tsawwassen	9:20	7:30	9:20	1:55	7:30	9:20	2:35	7:15*	10:15
Lv GALIANO Sturdies Bay	10:20	8:25	10:20	2:45	8:25	10:20			
Lv MAYNE® Village Bay	10:50 ®	9:00®	10:50 ®	3:15	9:00®	10:50 ®		8:30®	
Lv PENDER Otter Bay	11:15	9:30	11:15		9:30	11:15			11:30
Ar SALTSPRING Long Harbour	12:00 NOON	10:10	12:00 NOON	3:50	10:10	12:00 NOON	3:50		12:05
Ar SATURNA®	12:15	10:00	12:15		10:00	12:15		10:50	

Light Face indicates am; **Dark Face indicates pm.**
All times indicated are either Pacific Standard or Daylight, whichever is in effect.
®Village Bay interconnection with Saturna (note directional arrow).
Holidays: Oct. 10 Thanksgiving, Sunday Service; Nov. 11 Remembrance Day, Friday Service.
*7:15 pm sailing from Tsawwassen stops at Sturdies Bay on return from Mayne Island.

BRITISH COLUMBIA FERRY CORPORATION
For vehicle reservations and information phone...
SALTSPRING (only) 537-5131
VANCOUVER 669-1211
OUTER ISLANDS 629-3222
Remember to give your license number.

U.S. Open tennis gets started today

NEW YORK (Reuter) — The United States Open tennis championships, offering a record $462,420 in prize money, begin today at Forest Hills with men's champion Jimmy Connors deciding to try to defend his title despite a chronic back ailment.

Connors, who was bothered by a sore right thumb at Wimbledon when he was beaten in the final by Sweden's Bjorn Borg, pulled out of the U.S. Professional Tennis championships in Chestnut Hill, Mass., last Saturday because of the back injury, which he had aggravated while practising the previous day.

He returned to Los Angeles on Sunday for treatment by his own doctor. U.S. Open referee Mike Blanshard said Monday that Connors had informed him he definitely would play.

Because of his Wimbledon victory, Borg was seeded No. 1 here ahead of Connors.

The 12-day carnival at the Forest Hills facility — supposed to be the last one held there before the Open is moved to a new location at nearby Flushing Meadow Park next year — has all the elements for an exciting and dramatic tournament.

Top-seeded Chris Evert will be going for her third consecutive women's crown, transsexual Dr. Renee Richards will make her major tournament debut in a first-round match against Britain's third-seeded Virginia Wade, and four-time U.S. Open champion Billie Jean King, 33, returns to singles play.

Another 33-year-old veteran launching a comeback is Australia's John Newcombe, U.S. champion in 1967 and 1973. He will play in doubles partnered by countryman Ross Case. Newcombe has suffered a series of injuries, the most recent a broken right ankle while skiing in Vermont last March.

The men's and women's singles winners each will receive $33,000. There are 128 players in the men's draw and 96 in the women's.

Tracy Austin, the 14-year-old California girl who frequently beats tour veterans, is the youngest player entered.

Tournament stage set

The stage is set for the B.C. recreational men's softball tournament which will be hosted this weekend by the Sidney Softball Association at Sancha Park.

Teams from Ladner, Delta, Hope, North Vancouver, Powell River and Nanaimo along with Victoria Molsons and Harvey's Sporting Goods of the host league will take part.

Play starts with two games Saturday at 9 a.m. with another two games scheduled for 11 a.m.

The final of the double-knockout tourney is slated for 10 a.m. Monday with a second game, if necessary, set for 12 noon.

Softball roundup

Athletics win title, other series tied

Rick Bate tripled to open the top of the seventh inning and scored on Randy Benn's single to give the Victoria Athletics a 5-4 win over Seaboard Construction and the Stuffy McGinnis men's softball league championship Tuesday night at Central Park.

The Athletics, second-place finishers in league play won the best-of-seven final, 4-1.

Dennis Eckert slammed a three-run homer, scoring Barry Underwood and Bate who hit consecutive singles to open the first inning.

Benn, who entered the game in the fourth inning cracked a single and scored on Bob Bugslags single to give the Athletics a 4-3 lead after Seaboard had tied the score with three runs in the third inning.

Ken Fox, who came in in relief of Ray Beveridge in the third inning was the winning pitcher.

Castle Properties and Capital Builders, one-two finishers, respectively, in league play split a doubleheader at Royal Athletic Park to force a deciding game in their best-of-five final in the Heywood Avenue men's league.

Bob Butler cracked a double and three singles to back the six-hit pitching of Dave Hughes as the Builders won the opener 5-3.

John Coccioloni, Bob Martin and Theo VanDenburgh all belted home runs to pace a 20-hit attack as league champion Castle scored a 15-2 victory in the second contest.

Lorne Bowden picked up the pitching decision in the second game.

Play resumes tonight with the final game set for 6:15 at Heywood Avenue Park.

STUFFY McGINNIS

Victoria Athletics	300 001 1—	5 10	2
Seaboard	003 000 1—	4 5	1

Beveridge, Fox (3) and Gray; Devana, Wilken (2) and Robertson. Home Run: Athletics — Eckert.

HEYWOOD AVENUE

Capital	021 010 1—	5 9	1
Castle	200 010 0—	3 6	4

Dave Hughes and John Thompson; Bob Dalziel, John Barnes (6) and Ray Adams. Home run — Castle: Dalziel.

Second Game

Castle	423 121 2—	15 20	1
Capital	000 020 0—	2 4	5

Lorne Bowden and Ray Adams; Mary Carver, Dave Hughes (2) and John Thomson. Home runs — Castle: John Coccioloni, Bob Martin, Theo Van DenBurgh.

Campbell leaves long-time post

MONTREAL (CP) — Clarence Campbell, president of the National Hockey League for 31 years, gave up his chair Tuesday with some regret.

"I'd like to take it with me —I've been in it a long time," the 72-year-old dean of professional sports officials said as he gave way to John Ziegler, 43, in a simple ceremony at league headquarters.

Ziegler moved into the seat. "My feet don't touch the ground," he said.

Ziegler's term as the NHL's fourth president officially began last week, but the session gave reporters and photographers another chance to dwell on the Campbell years.

"The first expansion was one ...", Campbell said in response to questions about his greatest thrills. He pointed to a picture of himself holding six cheques for $2 million, the price paid by each of the teams that joined the league for the 1967-68 season.

"Twelve million bucks—that was quite a move. The Soviet series—the first one. Bringing in the pension plan. Recognition by those people in Las Vegas."

The last was a reference to the Victor Award for humanitarianism.

"These were all delightful occasions for me," Campbell said.

And on the other side of the ledger, he said, was the Maurice Richard riot in Montreal on March 17, 1955.

"Obviously, there's no way I can escape the disappointment that went with the riot. It was a dark day for the game really.

"But it quickly turned around completely as far as I was personally concerned. From that time forward, my status as senior executive of the league was never challenged."

Campbell said his successor takes over the league when it is in "a position of some uncertainty."

"I had expected last year to be the turnaround," Campbell said, "but instead we had a 16-per-cent increase in salaries. That was a real shocker."

Ziegler, a lawyer formerly with Detroit Red Wings, said his main objectives are "economic vitality and competitive vitality." He admitted "there may be a chicken-and-egg situation there."

From his new vantage point behind the president's desk, he should soon find out.

Orantes wins another title

BROOKLINE, Mass. (AP) — Third-seeded Manuel Orantes of Spain drove Eddie Dibbs to racquet-flinging frustration Tuesday night with steady ground strokes and added the $125,000 United States Pro tennis championship to his list of court titles.

The gruelling 7-6, 7-5, 6-4 victory over the fourth-seeded Dibbs was Orantes' second major title in the last month and was worth $20,000. He won the U.S. clay court championship in Indianapolis.

Quality Value

Do it right! Save your time and money. Paint with our best . . . Monamel, Breeze and General Paint quality finishes.

CHOOSE FROM HUNDREDS OF CUSTOM COLORS.

$10.98 GAL. or less
Quart $3.59 or less
BREEZE INTERIOR FLAT LATEX

$12.98 GAL. or less
Quart $4.19 or less
For all products listed below.

INTERIOR
• Interior Undercoat • Primer Sealer • Alkyd Semi-Gloss • Alkyd Eggshell • Velvet Alkyd Flat • Latex Semi-Gloss • Latex Eggshell

EXTERIOR
• Primer • Porch & Floor • House & Trim Gloss • Latex Flat • Latex Gloss • Woodcraft Stains.

DEEP AND ACCENT COLORS SLIGHTLY HIGHER PRICED.

YOUR GENERAL PAINT HEADQUARTERS OR THE FOLLOWING DEALERS

4-5

IMPERIAL BUILDING MATERIALS LTD.	WEST FRASER BUILDING SUPPLIES (VICTORIA) LTD.	GENERAL PAINT & WALLCOVERING	COAST TO COAST NEWSPAPER ADVERTISING SELLS THE MOST	CUBBON BUILDING SUPPLIES	GLEN LAKE LINK HARDWARE LTD.
2955 Douglas 386-1401	2000 Government 382-7261	830 Pandora Ave. 385-4455		1720 Cook — 384-8181 2650 Nobhill — 474-1281	2687 Sooke Rd. 478-3541

meet the class of '77

Looking good in their new acrylic cardigans, Lynne and Maggie are right ready for school. Lynne's sweater has zip front, cozy hood, comes in brown or green. Maggie's 'Adidas' style, with zip front, stripe on sleeves, is available in red or navy. Both 8-14.

Sale, 7.99

Nancy's into pre-washed indigo denim overalls. Hers have 4 front and 2 back pockets, and the new built-up back. Get yours in navy, 7-14.

Sale, 14.99

June's all set for cooler days in her ski jacket with knit collar. For girls 4-6X in blue/chip, yellow, apple green/navy.

Sale, 10.99

Not shown: 100% nylon ski jackets for girls sizes 7 - 14. Two styles:
(a) flat look schuss nylon in orange/yellow, or blue/navy.
(b) With knit collar inside hood. In red/navy or blue/orange.

Sale, 12.99

Children's Wear, Downtown Vancouver (Second floor) at or through all Bay stores

Girls 7-14 gauchos
Neat looking, styled with 2 front coin pockets. Made of washed denim that's 100% cotton. Blue only.
Sale, 7.99

Hooded tops for 8-14 girls
100% cotton tops with long sleeves, elbow patches, front pouch, draw string waist. Stripes in navy, green, or brown.
Sale, 6.99

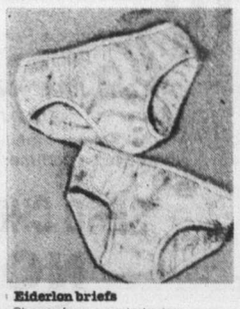

Eiderlon briefs
Choose from assorted prints.
Sizes 2-6X. Sale, 2 for 1.89
Sizes 8-14. Sale, 2 for 1.99

Girls' 8-14 cardigans
Machine washable. 100% acrylic sweaters with V-neck, set in sleeve, ribbed body and 2 patch pockets. Off white, green, red in 8-14.
Sale, 6.99

Sale ends Saturday, Sept. 10 or while quantities last.

Hudson's Bay Company

Meet the Class of '77 in the Bay's

Victoria waterfront hot spot for holiday anglers

It should be a big fishing holiday weekend off the Victoria waterfront when Esquimalt Anglers' Association holds its annual Labor Day weekend salmon derby.

With the big run of pink salmon likely to peak this weekend and spill into derby waters, a developing run of good-sized coho mingling with the pinks, and a fair number of winter chinooks being taken in Trial Island waters, there should be hundreds and hundreds of fish weighed into the derby.

Fishing boundaries will be Trial Island to Race Rocks and there will be cash prizes every day as well as many hidden weight and consolation prizes, but it will be only one entry per derby ticket.

There will be a $25 daily prize for heaviest fish.

First coho five pounds or heavier weighed in each day will receive a prize valued at $20.

Heaviest fish of the three days will win $100. Second will win $75, third $50 and fourth, a Little Chief smoker.

And you don't even have to catch a fish to get in on the big consolation prize of a boat, motor and trailer valued at $5,000. Every ticket purchased will go into a hidden weight draw which will be made about 7 p.m. Monday at prizegiving ceremonies at the Esquimalt Anglers' headquarters at the Fleming Beach boat ramp.

In Alberni Inlet, tyee fishermen during the Labor Day weekend will be competing in the Port Alberni Salmon Festival, with $22,300 being offered in prizes for a $5 entry fee. Biggest fish of the festival will win $5,000 and there will be daily cash prizes of $300 for the biggest fish.

Latest King Fisherman entries:

KING FISHERMAN

SPRING (CHINOOK)

Cheanuh Marina

A. J. Slamp, Sidney; 46.0, Aldridge Point, anchovy.

Joe Benge; 45.8, Beechey Head, anchovy.

Lisa Ormiston; 6.0, 7.0, 8.0, pinks, Church Rock, hootchie.

Bruce Winter; 10.8, 6.8, Beechey Head, Strip Teaser.

T. Shield; 6.12, 6.8, Race Rocks, Strip Teaser.

Glenn Wilson; 7.2, pink, Beechey Head, hootchie.

Joe Moertell; 11.8, Beechey Head, Strip Teaser.

Wayne McCarthy; 6.0, 6.8, 6.8, 7.0, pinks, Church Rock, minnow.

C. J. Cancade; 6.0, 6.0, 7.8, 5.0, pinks, Church Rock, hootchie.

M. R. White; 10.8, 6.8, 8.8, Church Rock, Strip Teaser.

Harold White; 20.0, Church Rock, Strip Teaser.

George Girton; 10.8, Beechey Head, Strip Teaser; 7.8, 8.0, 7.3, pinks, Beechey Head, Strip Teaser.

Don Wilson; 7.8, 8.0, 9.8, 7.0, Beechey Head.

Donna Nowie; 9.0, 5.8, 6.0, pinks, Church Rock, Radiant Squirt and anchovy.

Tony Nowie; 10.0, 6.5, 5.5, 7.0, pinks, Church Rock, minnow and hootchie.

John H. Tiernan; 4.0, 6.0, 6.8, 12.0, pinks, Beechey Head, anchovy.

T. Sullivan; 16.0, 16.0, 17.0, 17.0, Bedford Island, Strip Teaser.

Gary V. Ralfs; 6.0, 7.0, 7.5, 10.0, Trap Shack, anchovy.

Gordon M. Ellis; 6.0, 6.8, 7.0, 7.8, pinks, Trap Shack, minnow.

B. Twymans; 22.6, Bedford Island, hootchie.

D. Turnbull; 17.0, 19.8, 19.2, 18.8, Beechey Head, minnow.

Leona Larson; 9.0, 8.0, 8.0, 6.8, Beechey Head.

Rick Lascelle; 10.0, 16.0, 11.0, 9.8, Church Rock, Strip Teaser.

Olive Davidson, Brentwood Bay; 6.0, 6.8, 8.0, Beechey Head, Super Strip Teaser.

Leif Broback; 9.0, 8.0, 8.0, 6.8, Beechey Head, hootchie.

Bill Larson; 8.0, 8.0, 7.0, 7.0, Beechey Head, hootchie.

Rod Davidson, Brentwood Bay; 5.0, 6.0, 9.0, Beechey Head, Super Strip Teaser.

Russell Archer; 8.0, Fraser Island, anchovy.

Roddy Swindells; 7.0, 7.0, 6.8, 8.8, Beechey Head, Strip Teaser.

Steve Godo; 6.0, 7.0, 7.0, 8.0, Strip Teaser.

F. Hagedorn; 7.0, 6.0.

H. Hagedorn; 7.0, 6.8, 6.8, Trap Shack, Strip Teaser.

Jim Dowd; 7.0, 8.5, pinks, Iron Mine Bay, anchovy.

David Tremblay; 5.8, pink, Iron Mine Bay, hootchie.

A. M. Semenowich; 6.8, 8.0, 7.0, 7.8, 5.0, 6.0, pinks, Church Rock, hootchie.

K. Hegedorn; 7.0, 6.0, Church Rock.

J. C. Semenowich; 5.0, 6.8, 7.0, pinks, Church Rock, hootchie.

Joe Ray; 9.8, 9.0, Bechery Bay, Minnow Teaser.

Guy Lefebvre; 5.0, 5.8, 6.8, 7.8, Beechey Head.

Robert Rye; 14.8, 10.2, Trap Shack.

G. McDormand; 10.0, 10.0.

Randie Pearson; 7.0, 6.5, 6.5, 6.0, Church Rock, Tom Mack Spoon.

B. Gammon; 11.0, 10.0, 8.5, 7.5, pinks, Beechey Head, minnow.

H. Gammon; 8.0, 6.0, 6.0, 5.8, pinks, Beechey Head, minnow.

J. Szauer Jr.; 5.0, 8.0, 10.0, Beechey Head, Strip Teaser.

Joe Szauer Sr.; 7.5, 5.5, 9.0, 5.0, Beechey Head, Strip Teaser and minnow.

Norman Teng; 8.8, 5.8, 5.8, Becher Bay, Minnow Teaser.

P. Miller; 5.8, 16.0, 16.0, 17.8, Bedford Island, Strip Teaser.

Terry Matheson; 7.8, 10.0, 6.0, Beechey Head, Strip Teaser.

Vince Favor; 9.1, 9.9, 10.2.

D. Clowater; 8.0, 7.5, 6.0.

Doug Wrenshall; 8.0, 6.0, pinks Race Rocks, Minnow Teaser.

Ron Hatch; 8.0, 8.0, Bedford Island, Strip Teaser

Lorna Hatch; 9.0, 8.0, Bedord Island, hootchie and Strip Teaser.

Ronald Hatch Jr.; 8.0, Bedford Island, Strip Teaser.

Graham Darrell; 8.7, 6.6 pinks, Beechey Head, minnow.

Gord Wood; 7.4, 6.8, 8.0, 7.6, pinks, Becher Bay, Strip Teaser.

Jack Ebell; 10.0, 6.0, pinks, Beechey Head, minnow.

R. Clark; 6.0, 5.8, pinks, Beechey Head, minnow.

Eileen Clark; 7.8, pink, hootchie.

A. W. Savage; 9.8, Beechey Head, Krippled Octopus.

Fred Johnston; 6.0, 6.8, 7.0, 7.8, Trap Shack, Strip Teaser.

J. Schaffer; 19.0, 18.8, 18.0, 17.0, Beechey Head, minnow.

Jamie Turnbull; 18.0, 17.2, 19.4, 17.0, Beechey Head, minnow.

Christopher J. Fox; 5.0, 7.8, 8.8, Beechey Head, minnow.

Lyle Ferrie; 8.0, 7.8, 6.8, 6.0, 6.12, pinks, Church Rock, Strip Teaser.

L. H. Murphy; 6.0, 10.0, 11.0, Church Rock, minnow.

C. J. Cancade; 7.0, 6.8, 6.0, 5.0, pinks, Church Rock, hootchie.

Rod Wilson; 8.2, 7.5, 7.5, 6.9, pinks, Beechey Head, minnow.

Gordon Reid; 10.8, pink, West Bedford Island, anchovy.

P. Walters; 6.8, pinks, West Fraser Island, anchovy.

Brian W. Gibson; 15.0, 17.0, 10.5, Beechey Head, Strip Teaser.

R. H. Reid; 7.0, 8.0, 10.0, Secretary Island, anchovy.

Kevin Lousier; 6.8, 6.8, 7.0, 7.0, pinks, Secretary Island, anchovy and Strip Teaser.

Jim Dowd, Sidney; 6.0, 7.8, 8.0, pinks, Trap Shack, hootchie.

Brian Brydges; 40.8, Beechey Head, Strip Teaser.

Ed Lobb; 7.0, Beechey Head, Hot Spot Flasher.

Paki Djervad East Sooke; 26.5, Church Rock, hootchie.

Sydney Ash; 12.8, Beechey Head, Strip Teaser.

L. H. Pollok; 8.0, 9.0, 8.4, 7.0, pinks, Aldridge Point, anchovy.

Allan Cottrell; 12.0, 6.0, Church Rock, Super Strip Teaser.

Chick Caley; 5.8, 7.0, Beechey Head, Strip Teaser.

Grant MacPherson; 6.0, 7.0, Beechey Head, Strip Teaser.

Lorraine Geddes; 7.6, 6.3, 6.1.

Shorty Charles; 5.0, Church Rock, hootchie.

George Reason; 6.8, Becher Bay, Strip Teaser.

Rene Reason; 6.8, 6.0, Becher Bay, Strip Teaser.

Ken Baker, Duncan; 6.8, 6.8, 6.0, Becher Bay, minnow.

Jean Baker, Duncan; 7.0, 6.0, Becher Bay, minnow.

Ryan Arsenych; 6.0, 5.8, pinks, Beechey Head, Strip Teaser.

Myron Arsenych; 6.0, 7.0, Beechey Head, Strip Teaser.

B. Ladd; 5.12, 6.0, 6.4, 5.0, Church Rock, Strip Teaser.

George Marios; 13.0, 8.0, 8.0, 8.0, pinks, Church Rock, small minnow.

Donald Pert; 8.0, 7.8, 6.0, 5.0, Beechey Head, minnow.

Franklin Hornbook, Honeymoon Bay; 8.8, 6.0, 5.5, Beechey Head, anchovy.

Scott Hornbook, Honeymoon Bay; 5.0, 5.0, Beechey Head, anchovy.

S. Isaacson; 10.0, 7.0, Bedford Island, minnow.

Norm Perry; 8.0, pink, Church Rock, pink hootchie.

John H. Tiernan; 6.0, 6.0, pinks, Beechey Head, anchovy.

D. Tyson; 10.4, 6.0, Beecher Bay, Strip Teaser.

Tony Nowie; 8.0, 7.0, 6.0, pinks, Church Rock, hootchie.

Charlette Neiman; 8.0, 7.0, 6.0, 8.0, Beechey Head, anchovy.

Alice Neiman; 7.0, 8.0, 9.0, 8.0, Beechey Head, anchovy.

Ian Thorpe; 8.8, pink, Beechey Head, Strip Teaser.

Bruce Walker; 6.0, pink, Beechey Head, Strip Teaser.

Joan Collins; 6.0, 5.0, 6.8, 6.0, Church Rock, hootchie.

Trudy Keys; 8.0, pink, Becher Bay, minnow.

H. A. Anderson; 6.8, 7.0, 7.8, 5.0, Beechey Head, Strip Teaser.

Olga Anderson; 6.8, 6.8, 7.0, 7.8, pinks, Beechey Head, Strip Teaser and minnow.

Stephen McMillan; 5.4, pink, Beechey Head, minnow.

G. McMillan; 6.8, pink, Beechey Head, minnow.

J. A. McKay; 6.8, 7.5, pinks, Beechey Head, anchovy.

Margaret H. McKay; 7.8, pink, Beechey Head, anchovy.

Ed Lobb; 6.0, 7.8, 9.0, pinks, Beechey Head, hootchie.

F. W. Raines; 12.0, 11.0, 7.0, Beechey Head, hootchie.

J. Lane; 5.0, Trap Shack, hootchie.

Susan Denes; 6.8, 7.0, 7.0, 8.8, Trap Shack, Strip Teaser.

C. Margetish; 6.0, 6.0, 9.0, Beechey Head, Strip Teaser.

Una Clarkson; 7.8, 5.5, pink, Beechey Head, Radiant Squirt.

Brenda McMillan; 7.8, 6.8, Beechey Head, minnow.

Sheila McMillan; 7.0, 6.4, Beechey Head, minnow.

Eugene Denes; 7.8, 6.0, 8.8, 9.8, Trap Shack, Strip Teaser.

Gary Parker; 8.0, Trap Shack, Strip Teaser.

Dave Parker; 8.0, Trap Shack, Strip Teaser.

R. H. Parkinson; 6.8, 5.8, 5.0, 7.8, Beechey Head, anchovy.

Harry Dawe; 7.0, 10.0, 8.0, 8.0, Beechey Head, hootchie and Strip Teaser.

Nelly Ann Rypstra; 6.0, 6.0, 7.0, 7.0, pinks, Beechey Head, hootchie.

Ken Dyer; 7.0, 6.0, 6.0, 7.0, Beechey Head, minnow.

Jack Gillies; 7.0, 7.0, 6.9, 6.6, Trap Shack, minnow.

Thomas Britton; 6.0, 6.8, 6.8, 8.0, pinks, anchovy.

Bruce Gorely; 6.0, 6.0, 5.0, 5.0, pinks, Beechey Head, anchovy and minnow.

L. Creak; 7.2, 7.4, Beechey Head, Strip Teaser.

Bud Neiman; 12.8, 10.0, 8.0, 8.0, Beechey Head, minnow.

Jim Watt; 19.0, 18.8, 17.0, Aldridge Point, minnow.

J. C. Semenowich; 5.0, pink, Beechey Head, Strip Teaser.

Lillian Crozier Smith; 7.8, 8.0, 6.8, pinks, Trap Shack, anchovy.

J. B. C. Smith; 8.0, 7.8, 5.0, 6.8, pinks, Trap Shack, anchovy.

Gordon Collins; 7.0, 8.0, 5.0, 5.0, Church Rock, hootchie.

Gordon Lindquist; 7.0, 6.8, 7.8, 5.0, Church Rock, Strip Teaser.

Gordon Ells; 24.8, Church Rock.

Art Liebenau; 31.0, Beechey Head, Strip Teaser.

Florence E. Pollok; 6.8, 5.0, 5.0, Becher Bay, Super Strip Teaser.

Lindsay H. Pollok; 7.0, 6.0, 5.0, Becher Bay, anchovy.

Carol Arden; Edmonton, Alberta; 7.0, 5.8, Beechey Head, anchovy.

Marlene Arden; 7.0, Beechey Head, anchovy.

G. L. Milnes; 6.0, 6.0, 6.0, pinks, Becher Bay.

R. Clark; 6.0, 5.8, 7.8, Beechey Head, minnow.

Eileen Clark; 7.0, 6.8, 6.0, pinks, Beechey Head, Flashtail.

Bryan Gammon; 9.0, 8.8, 8.0, 7.0, pinks, Beechey Head, minnow.

Heather Gammon; 8.0, 8.0, 7.0, 6.0, pinks, Beechey Head, minnow.

N. Clarkson; 8.0, 6.0, 9.5, pink, Beechey Head, Radiant Squirt.

L. E. Watts; 5.8, 9.6, 7.8, 6.4, Beechey Head, anchovy.

G. A. Spring; 9.10, 7.6, 6.7, 5.4, Becher Bay, minnow.

D. J. Spring; 8.4, 6.7, 5.2, Becher Bay, Strip Teaser.

Brian Luxton; 7.8, 6.8, 6.0, Beechey Head minnow.

Oscar Mangelsen; 10.4, Beechey Head, Strip Teaser.

Gary Mangelsen; 6.5, Beechey Head, Strip Teaser.

Carl Knipstrom; 8.2, 8.0, 7.10, 7.12, Church Rock.

Ken Parish; 13.0, 6.2, 6.8, Church Rock, anchovy.

J. Szauer; 11.0, 9.0, 7.8, 7.0, Beechey Head, Strip Teaser.

Inge Karcher; 5.0, 6.8, 7.0, 5.0, pinks, Beechey Head, minnow.

Oskar Karcher; 7.8, 6.0, 5.0, pinks, Beechey Head, minnow.

Robert Karcher; 6.0, 7.0, 5.0, pinks, Beechey Head, minnow.

Art Liebenau; 8.0, 6.0, Beechey Head.

N. Stephenson; 14.8, 6.12, Beechey Head, minnow.

Stephen Pennell; 7.0, Trap Shack, Strip Teaser.

Wally Ormiston; 9.0, 10.0, Beechey Head, Strip Teaser.

George Marios; 8.0, 8.0, 7.0, 7.0, pinks, Church Rock, small minnow.

Ginny Rossell; 5.8, pink, Beechey Head, Strip Teaser.

Bill Rossell; 7.0, pink.

E. Witzke; 7.5, 16.4, 18.6, 16.8, Beechey Head, Strip Teaser.

C. Boyte; 6.0, 11.0, pinks, Beechey Head, anchovy.

Gord Wood; 6.0, 6.4, 6.8, 8.2, pinks, Becher Bay, minnow.

R. Larowe; 7.8, pink, Becher Bay, Flashtail.

John Wellburn; 8.0, 7.0, 6.0, 5.8, pinks, Beechey Head, hootchie.

Harry Tyson; 5.8, 6.0, 7.0, pinks, Becher Bay, Strip Teaser, 5.10, 6.2, 7.4, 5.0, pinks, Secretary Island, Strip Teaser.

Don Tyson; 8.8, 6.11, 7.0, 7.4, pinks, Secretary Island, Strip Teaser.

Mel Padget; 30.0, 21.0, 22.0, Beechey Head, Rhys Davis, anchovy.

Sylvia Padget; 7.0, 8.8, Beechey Head, Rhys Davis anchovy.

Gordon Herper; 6.12, 5.12, Trap Shack, Strip Teaser.

J. Buxton; 15.5, 15.0, Church Rock, Radiant Squirt.

Paul Chan; 9.0, 16.8, 16.0, 16.4, Beechey Head, anchovy.

Bill Hubbard; 15.4, 15.8, 16.8, 16.8, Beechey Head, Radiant Squirt.

G. Waddell; 10.8, 17.8, 17.4, 16.12, Radiant Squirt.

Thomas Britton; 34.8 Trap Shack, anchovy.

Bayden Robinson; 17.8, 16.0.

Greg Fletcher; 18.8, Beechey Head, Tom Mack Spoon.

Trevor Jones; 16.0, 15.0, 18.0, 17.0, 16.0, 15.8, 17.0, Beechey Head, minnow.

M. Lechner; 7.8, 8.0, 6.8, Beechey Head, minnow.

Jack Wellburn; 7.0, 6.0, 6.0, 5.8, pinks, Beechey Head, hootchie.

Gloria Toby; 8.4, 7.6, pinks, Beechey Head, Rhys Davis, Minnow Teaser.

L. H. Murphy; 11.0, minnow.

Tony Correia; 7.0, 6.8, 6.8, 8.0, pinks, Beechey Head, Strip Teaser.

Todd Moysychyn; 6.8, 7.0, 8.0, 8.0, pinks, Beechey Head, Strip Teaser.

Judy Langstaff; 6.0, 6.8, 7.0, Bedford Island.

G. W. Bodnar; Chemainus; 7.0, 7.8, 7.0, pinks, Beechey Head, Strip Teaser.

Chris Stanley, Sidney; 6.8, 6.0, 7.0, 8.0, pinks, Bedford Island, anchovy.

W. J. Taylor; 7.0, 7.8, 8.0, pinks, Bedford Island, anchovy.

Steve Godo; 9.0, Beechey Head, Strip Teaser.

E. Hutchison; 18.7, 17.5, 5.0, Church Rock, Strip Teaser.

J. Wright; 17.0, 6.5, 6.5, 15.0, Church Rock, Strip Teaser.

Scott Gilbert; 8.0, 7.8, 6.0, 7.0, pinks, Beechey Head, anchovy.

Abe Burkhard; 16.0, Church Rock, Radiant Squirt.

K. C. Watson; 6.0, 7.0, Beechey Head, Strip Teaser.

George Girton; 9.8, 9.4, 9.0, 7.0, minnow.

Nelson Chan; 7.0, 6.0, 6.0, 5.8, Becher Bay, pink hootchie.

John Belsky; 7.8, 6.0, 6.0, 5.0, pinks, Becher Bay, pink squid.

Tom Ferris; 8.0, 8.3, 8.0, 7.8, Beechey Head, anchovy.

Barry Giles; 8.7, 9.3, 6.4, 7.1, Beechey Head, anchovy.

Art De Girolamo; 9.0, 8.0, 16.8, 6.0, Beechey Head, Strip Teaser.

Ivan Shillington; 8.8, 6.8, 8.0, 7.0, 6.0, 8.4, Beechey Head, minnow.

Bill MacLean; 9.0, 7.0, 6.8, 5.0, Beechey Head, anchovy.

Jim Puckett, Sidney; 7.8, 8.0, 9.0, pinks, Bedford Island, Strip Teaser.

Kent Willner; 8.0, 6.0, 6.0, 5.0, Strip Teaser.

E. Yarwood; 7.0, 5.0, Strip Teaser.

E. Michelsen; 6.0, 6.0, 7.0, 8.0, 9.0, pinks, Aldridge Point, minnow.

George M. Carter; 16.5, 16.7, 17.2, 17.5, Beechey Head, Strip Teaser.

H. Graver; 6.8, 7.8, Beechey Head, Strip Teaser.

Gordon Rennie; 6.8, 7.0, 7.8, Bedford Island.

Jack Isaacson; 6.5, 7.0, 7.0, 7.0, pinks.

Pat Whelan, Sidney; 6.0, 5.0, Church Rock, Super Minnow Teaser.

Pat Milnes; 5.0, 5.0, 5.0, 5.0, pinks, Beechey Head, anchovy.

G. L. Milnes; 5.0, 5.0, 5.0, 5.0, pinks, Becher Bay, herring.

E. Milnes; 5.0, 5.0, pinks.

M. Kubisheski; 9.8, 7.0, 7.0, pinks.

Andy Kubisheski; 6.8, 6.5.

Russell Chan, 9.0, 8.8, 8.4, 6.8, pinks, Beechey Head, Strip Teaser.

Tony Cox; 12.0, Beechey Head, Strip Teaser.

Russ Clark; 30.0, anchovy, 6.0, 7.0, 8.0, pinks, anchovy.

Ken Clark; 17.8, 18.8, Trap Shack, hootchie.

Greg McMillan; 6.0, 5.8, pinks, Beechey Head, minnow.

When you give grapes grown on the mountains plenty of sunshine, cool breezes and careful attention, you get distinctive mountain wines with a sunny flavour. Mountain Red and Mountain White are wines made to be shared with friends and good times. Packed in your picnic basket or with barbecued steaks, Mountain Red has a rich hearty taste. And the mellow flavour and subtle bouquet of Mountain White is at home with light meals or by itself. For the good times, open up a full litre of good tasting, good natured wines.

MOUNTAIN RED. MOUNTAIN WHITE. FROM CALONA WINES.

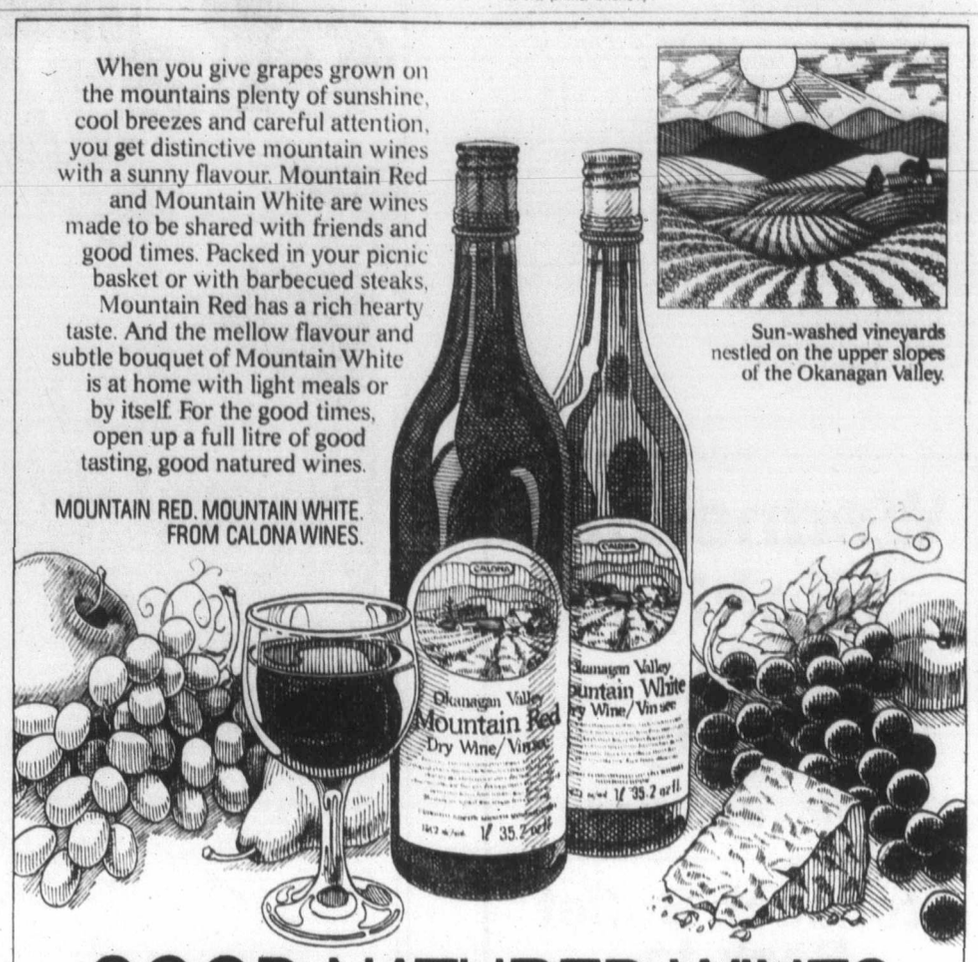

GOOD NATURED WINES

the Bay

Brian's bib overalls are 100% cotton denim. Styled by Osh Kosh B'Gosh. Regular and long lengths in sizes 7, 8, 10.

Sale, 12.99

Here's John in his 100% acrylic hooded sweatshirt. He likes the raglan sleeves, the stripe trim on the sleeve and pocket, the knit cuffs and bottom. Get yours in brown, navy, red, blue or green. S. M. L. XL.

Sale, 7.49

Children's Wear, Downtown Vancouver (Second floor) at or through all Bay stores.

Sale ends Saturday, Sept. 10 or while quantities last.

Vinyl Raincapes Hooded capes have inside bicycle loops. Choose Batman or Superman models. One size fits 4-6X. Sale, 3.29

Boys' gym shorts 100% cotton shorts with elastic waist in navy with white stripe on sides. S M L. Sale, 2.99

Boys' swampcoats Just what he needs for rainy days. Rubberized fabric is yellow on outside, olive on inside. Zip closing, attached hood. Sizes 8-16. Sale, 5.99

Boys' umbrellas Be ready for the rainy season. Black nylon umbrellas have hand opening. Sale, 2.99

Handsome belts All leather belts in assorted styles and assorted sizes for boys. Sale, 2.49

Osh Kosh B'Gosh overalls For boys sizes 4, 5, 6. Blue 100% cotton denim. Rugged wearing for play or school. Sale, 12.99 Children's Wear

back-to-school fashion flyer!

Hudson's Bay Company

Cartel gag order in court Friday

OTTAWA (CP) — Chief Justice G. T. Evans of the Ontario Supreme Court has set Friday as the date for a hearing on a challenge to a federal government regulation limiting release of information on a uranium cartel.

Sinclair Stevens, Progressive Conservative MP for York-Simcoe, said further moves in the legal action he and five fellow party MPs were bringing against the government would depend on the government's response to the hearing.

At issue is an order given by the Trudeau cabinet last September to prevent shipment of documents on the cartel's activities to the U.S. for use in a court case.

However, the Conservatives say the order prevents discussion of the documents in Canada, a move they say violates freedom of speech and infringes the rights of an MP.

Stevens said he was disappointed with a response from Energy Minister Alastair Gillespie to his request for special permission to discuss the cartel documents with his lawyer.

He and his colleagues wanted to determine whether the cartel activities might be in violation of the Combines Act.

But he said Gillespie replied by asking which documents the MPs wanted to show the lawyer.

Stevens said he could not understand the minister's position, since the documents came mainly from a Congressional hearing in Washington.

Wednesday Night at

the Bay

(We're open 'til 9.)

Nonsuch Buffet Back-to-School Special

Bay Burger Platter & Coke 1.39

A burger with the works, cole slaw and a generous helping of fries. All served up with a regular-size frosty Coke.

Wednesday night's a great night to take the kids shopping for back-to-school gear.

And the Bay's got the value and quality you look for in kid's clothes.

Swell Contests

Celebrate back-to-school at the Bay where there's lots happening including some super contests. We're giving away a Toyota Land Cruiser in 317. And for Mom . . . we're giving away a fur coat. Plus there's a Record Explosion going on in our Record Department that will blow your mind. (You could even win a trip to L.A.)

THERE'S A LOT OF PARKING IN OUR PARKADE ON WED. NIGHTS

meet the class of '77

the Bay

Be ready to study with sale priced accessories

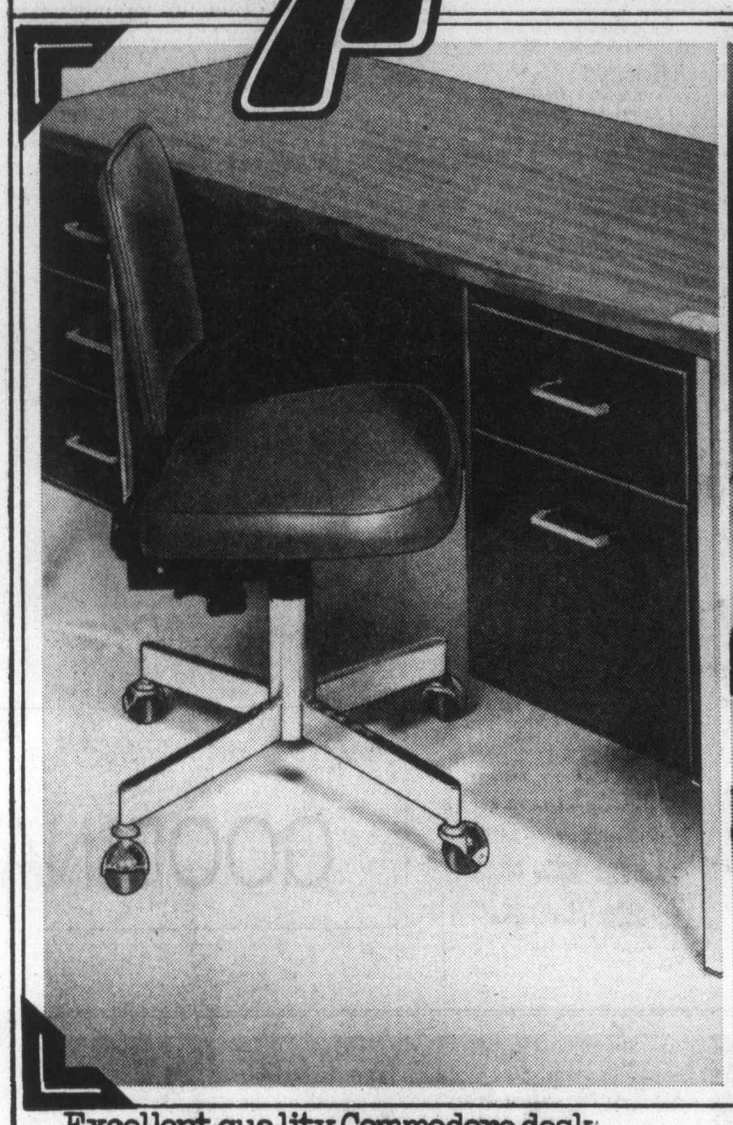

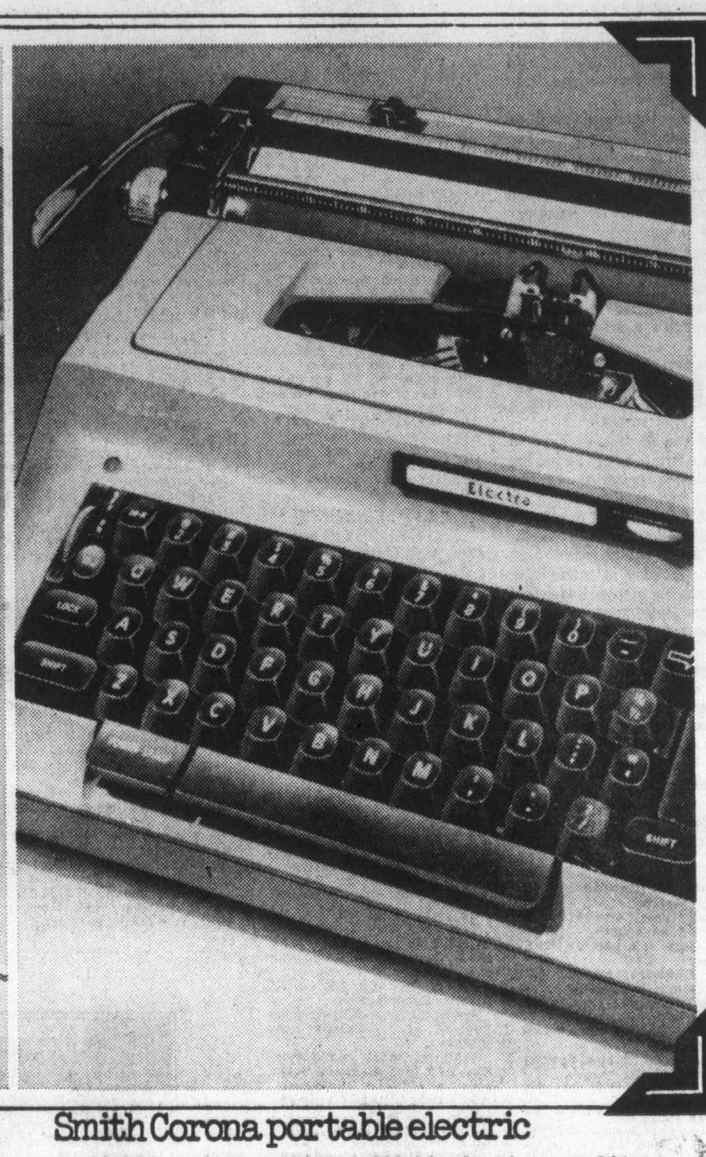

Excellent quality Commodore desk
Sturdy steel construction, double pedestal design with 4 drawers, 2 of which you can lock. 24" x 54" size is just what you need for home office or study. Black. Reg. $160
Sale, 139.99

Smith Corona portable electric
Standard carriage machine available in pica or elite type. Manual return. 12" carriage. Pre-set tabs. Padded carrying case.
Sale, 159.95

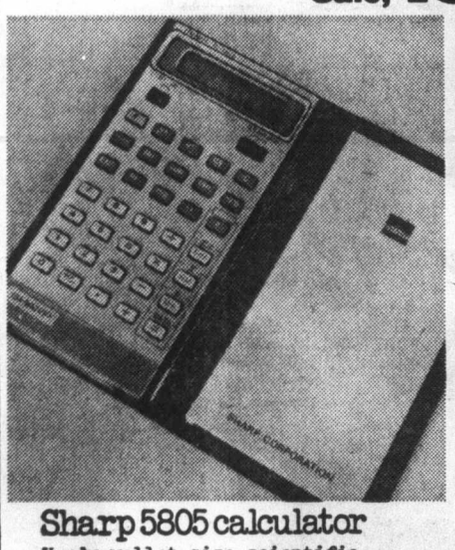

Sharp 5805 calculator
Handy wallet size scientific calculator operates on 1200 hour battery. Features include: sines, logarithms, tangents, memory degrees, radians.
Sale, 42.88

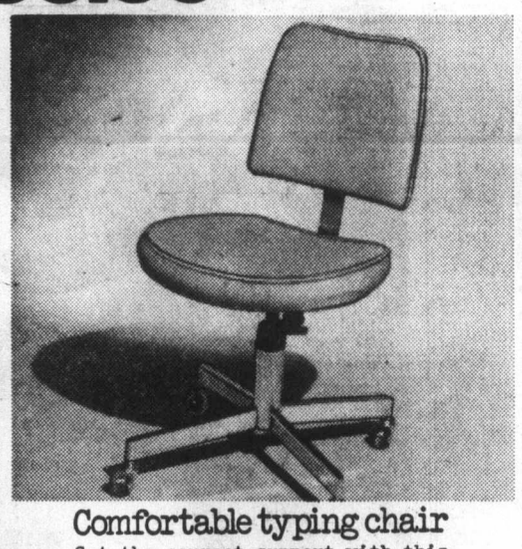

Comfortable typing chair
Get the correct support with this sturdy, adjustable back chair. In black, orange, green, brown, blue or gold. Reg. 69.99
Sale, 59.99

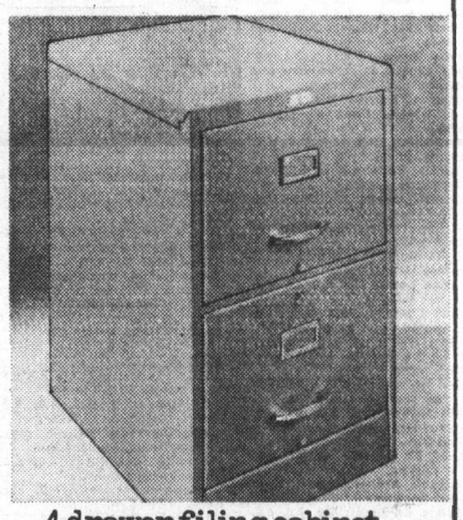

4 drawer filing cabinet
Just what you need to get organized. Cabinet is 24" deep, has plunger lock. Tan.
Sale, 99.99
2 drawer legal size, 24" deep, with lock.
Sale, 59.99

Baycrest writing supplies
#10 business envelopes, 20 per pack, Reg. ea. .59
Sale, 3 for 1.39
#8 all purpose envelopes, 50 per pack, Reg. ea. .98
Sale, 3 for 1.89
Note pads, Reg. .59
Sale, 3 for 1.39
Letter pads, Reg. .98
Sale, 3 for 1.89
Pencil crayons, 24 per pack,
Sale, 2.29
Sheaffer ballpoint pen, assorted colours, **Sale, .79**
Looseleaf paper, 500 sheets per pack, narrow or wide width lines. Reg. 3.49 **Sale, 2.49**
Reeves paint sets, 12 colours. Reg. 2.89 **Sale, 2.29**
Duo-tangs, 5 per pack. Assorted colours. Reg. 1.30 **Sale, .79**
Binders, 1" size. Assorted colours. **Sale, .99**

Stationery, Downtown Vancouver (Main floor), Lougheed, Richmond, Surrey, Champlain, Victoria.

Sale ends Saturday, Sept. 10th.

Hudson's Bay Company

Turning over pages scorches fingers in house

By JIM HUME
Colonist Reporter

All 14 pages attending the B.C. Legislature were fired Tuesday morning.

Tuesday afternoonn that decision touched off fiery debate in the house.

And by Tuesday night the fate of the pages had moved into limbo as Speaker Ed Smith told the Legislature he would hold discussions with them and Sergeant-at-Arms A. M. Hutchinson and report to the house.

Hutchinson had told the pages Tuesday morning that as of today their work would end and they could return to school. In a preliminary report to the Legislature, Smith said it was routine to change pages (drawn from honor students in Greater Victoria) at the end of a sitting.

But with some pages recruited only four days ago, there appeared to be little substance to that claim.

It all started on Aug. 17 with the temperature hovering around 30 degrees Celsius in the shade and the pages complaining because the rules compelled them to wear their heavy blue serge uniforms.

Spokesman George Cessford, 15, said at the time that pages didn't appear to have any rights. As a sergeant he's paid $3 an hour while other pages "scum first class and scum second class" are paid $2.75, the standard wage for children under 16.

While the complaints about the uniforms were lodged in the Legislature by the New Democratic Party and received by the government in good humor, Tuesday's story was a different matter entirely.

Former labor minister William King (NDP—Revelstoke-Slocan) said the dismissal of the pages by sergeant-at-arms Hutchinson was "a contemptible, arrogant action" to punish the pages for their earlier action.

In the Legislature King was denied leave to make a statement on the situation. Outside the house he sought open confrontation with Hutchinson and in a nose-to-nose argument demanded to know how much the Speaker knew of the plans to fire the pages and how long he had known.

In the house Smith said he had become aware of the situation "moments ago." Outside the house Huchinson told King that he had made his decision to "lay off the pages" only after full consultation with the Speaker.

Before confrontation between King and Hutchinson Premier Bennett had officially sought clarification of the dismissal from the Speaker.

Smith refused to answer Bennett's request for information on "the apparent uncertainty surrounding the pages."

"The question is improper," Smith ruled, adding that the impropriety lay in asking a question of the Speaker during the question period.

That ruling brought angry

Page 2 — Turning

Island
Financial Centre
435 Trunk Road
Duncan

The Daily Colonist.

Vancouver Island's leading newspaper since 1858

Sunny, high 19
Weather Details on Page 2

No. 217 — 119th Year | VICTORIA, BRITISH COLUMBIA, WEDNESDAY, AUGUST 31, 1977 | *** | 15c Daily, 30c Sunday

Oil spill shuts salmon ground

RICHMOND (UPI) — A 10,000 gallon spill of crude oil into the Fraser River Tuesday spread into the Georgia Strait and led to the closure of one of B.C.'s most productive salmon fishing areas.

The oil, which leaked from a Canadian Fishing Co. Ltd. storage tank, also endangered wildfowl nesting areas near the mouth of the Fraser and fouled river banks and fishing vessels at nearby Steveston Harbor.

Authorities said damages would run into the "six figure bracket" and the heavy type C bunker oil, used to fire boilers in the processing of fish, would take a week to 10 days to clean up.

Fisheries department spokesmen Lyle Freeman said an emergency closure to all salmon fishing had been put into effect until further notice by the International Salmon Commission. The move closed the lower Georgia Strait near the mouth of the Fraser and a part of U.S. fishing waters near the international border.

"The Gulf of Georgia is now being contaminated and there are unconfirmed reports of sightings of oil in the American waters," said Freeman, fisheries district supervisor.

Frank Spencer, senior vice-president of Canadian Fishing Co. Ltd., said a six-inch pipe extending just above water level from a storage tank had apparently been sheared off during a high tide Monday night. The leak went undetected until early Tuesday.

"We have to assume responsibility for this," Spencer said. He said a private oil clean-up firm, Clean Seas Canada Ltd., had been hired to mop up the spill.

Freeman said "it's a very serious spill — not so much from the qlantity — but because it happened in an extremely sensitive area. We're facing possible contamination of fish and certain contamination of fishing boats if they go out."

B.C. ferries, he added, were reported steaming through oil near the gulf islands and the oil might have reached some 15-18 miles into the strait.

One uncontained slick 1½ miles long and 150 yards wide was reported moving from the mouth of the Fraser into the strait.

An Environment Canada observer team on the scene had not yet assessed environmental damage.

Clean Seas spokesman Rick Byrne said some 30 to 40 men were using booms to contain the oil in the Steveston Harbor area. Absorbent pads and a mechanical device would be used to pick it up, he said.

NDP sweep plus 5

People's century just a flashback

Five years ago Tuesday supporters of socialism in B.C. were rejoicing. The first ever CCF-NDP government had been elected in B.C. and leader David Barrett called it the start of the "people's century."

On the fifth anniversary of that event, Barrett was not in the Legislature, but house leader William King said: "Well, let me say this; we would be a lot happier on this fifth anniversary if we hadn't been defeated in 1975."

In December, 1975, Social Credit defeated the NDP and resumed power. And as one backbencher put in Tuesday night: "Just think; if we hadn't been whipped in 1972, W. A. C. Bennett would be celebrating his silver jubilee (in office) with the queen."

B.C. villagers flee train wreck fumes

HOPE (CP) — A fire that sent poisonous sulphur dioxide fumes billowing across the Trans-Canada Highway at two points near here Tuesday was under control about seven hours after it began, a Canadian National Railways spokesman said Tuesday night.

Al Menard said that the 200 people evacuated by RCMP from the nearby community of Flood in the wake of a fire in two of the open cars carrying sulphur had been allowed to return home by 9:30 p.m. He said the highway, closed during the height of the fire, had been re-opened.

Menard said that 84 cars of the 100-car freight train derailed about five miles west of here at 2:10 p.m. Two caught fire and for a time were burning out of control.

Menard said that the B.C. Forest Service supplied pumps to get water from the nearby Fraser River to the fire, and that the CNR hired air tankers from nearby Abbotsford, to dump fire retardant on the blaze.

A total of five passes were made by three aircraft to bring the conflagration under control, Menard said.

He said that the Canadian Forces base in Chilliwack supplied heavy equipment, oxygen, and helped put sand onto the fire.

Menard said the five-member crew on the train was not injured in the derailment, and that there were no injuries fighting the fire.

"They were pretty cautious at the scene," he said, "and sulphur dioxide is easily detectable.

"When you get a whiff, you know when to back off."

Cause of the derailment was unknown. The five locomotives remained on the rail.

Hope is 90 miles east of Vancouver and three miles east of Flood.

Menard said arrangements were being made with CP Rail to detour CNR traffic onto the CP Rail line at Mission. He said it was hoped the CNR line can be used again in two days.

—AP

Smith takes aim during visit to World Pistol Shooting Championships in Salisbury

Family fed, shot bear

WAWA, Ont. (CP) — A bear and two cubs killed Monday after a six-year-old boy was mauled at a tourist lodge, had been fed by the boy's family the night before the incident, his mother said Tuesday.

Sheila Clement, 28, who shot the 450-pound female black bear as it was dragging her son Sean away from their tourist lodge 30 miles northeast of here, said the bears probably were attracted to the lodge by the feeding incident and a forgotten bag of garbage left on the ground.

Anti-white 'plot' hit by Smith

SALISBURY (AP) — Prime Minister Ian Smith accused the U.S. and Britain on Tuesday of seeking the downfall of Rhodesia's whites and said he was considering negotiating on his own with black moderates to end the country's racial conflict.

In an election-eve address, Smith expressed little hope for success of the current mediation mission of Andrew Young, U.S. ambassador to the UN, and British Foreign Secretary David Owen.

Smith's speech was broadcast on television and radio as Young and Owen waited in Nairobi, Kenya, for the results of today's Rhodesian election by 100,000 of Rhodesia's 6.9 million people. The two travel here Thursday to meet Smith.

'We'll jolly well do what we want'

Nuclear rules ours says South Africa

DURBAN, South Africa (UPI) — South Africa said Tuesday it "will jolly well" use its nuclear potentiul for other than peaceful purposes if it wants and that no one "will tell us what we should do."

Finance Minister Owen Horwood told the annual congress of the ruling National Party that U.S. President Carter was not "free to dictate to us" and cannot "lay down the law to everyone else."

Foreign Minister Roelof (Pik) Botha later issued a statement reiterating that the South African government supported the "ideal" that nuclear energy should be used only for peaceful purposes.

Horwood referred to charges by both the Soviet Union and France last week that South Africa was preparing a nuclear test in the Kalahari desert.

Despite denials by South African Premier John Vorster, U.S. officials in Washington said over the weekend that the U.S. had confirmed the reports and that Carter had co-operated with Soviet President Leonid Brezhnev to halt such a test.

In his speech, Horwood said: "It is time we told Mr. Carter and a few other people that if we did at any time wish to do other things with our nuclear potential, we will jolly well do so according to our own decision and our own judgment."

Horwood rejected "absolutely and entirely that anyone should tell us what we should do."

"South Africa is a sovereign country," he said. "And we have demonstrated to the world under pressure of sustained attack such as no country has had to withstand, a restraint and sense of responsibility of which we can be proud."

Filers ordered back but return uncertain

By DON COLLINS
Colonist Reporter

The Labor Relations Board moved Tuesday night to snuff an unauthorized job action that idled more than 1,500 Vancouver Island sawmill workers during the day, but there appeared no certainty that the trouble would end today.

The problem appeared to be one of convincing a dissident group of sawmill filers that the LRB had issued a verbal cease and desist order in answer to an application from the forest industry.

It was a matter of moving quickly and in one instance company officials were planning to take the late news electronically right to the picketline.

"An official from B.C. Forest Products is on his way out to the picketline at Youbou to play the radio for them in hope they will hear it on the news," said Roger Stanyer, president of the Duncan local of the International Woodworkers of America.

Most of the action occurred in the area covered by the Duncan local where an estimated 70 filers set up picketlines and closed seven mills.

Filers belonging to the Victoria local of the IWA chose to book off sick at the B.C. Forest Products sawmill in the city and at Sooke Forest Products, enabling the bulk of other workers to remain on the job.

The sawmill portion of the BCFP operation was shut down by 2:30 p.m. and the company was busy phoning half its mill workers — about 250 — to tell them not to report today.

However, when word of the LRB ruling came through the telephone procedure was reversed on the belief that the filers would report for work today.

So far, the booking-off tactic has had no effect on the Sooke sawmill operation.

The filers — employees who keep the saw machinery in

Page 2 — Filers

UVic honors shared by 2

Two Victoria students shared first-place standing at University of Victoria following spring exams. Full list of UVic award winners on Pages 21 and 24.

Intense quake razes homes

BOGOTA, Colombia (UPI) — A powerful earthquake, 6.6 on the Richter scale, shook northwestern and central Colombia Tuesday, collapsing homes and killing at least three persons, officials said.

Police sources in the town of Apartado, about 380 miles northwest of Bogota, said the quake, described by one Colombian sources as "extremely intense," destroyed several buildings, including an ice cream parlor and several bars.

Turning sunshine into fuel: Metal compound 'key step'

PASADENA, Calif. (Reuter) — The development of a chemical compound that can convert the energy of sunlight directly into fuel was announced by California Institute of Technology chemists Tuesday.

Under the chemical process, hydrogen gas is produced by sunlight playing on a newly developed compound containing the metal rhodium, institute spokesman Dennis Meredith said.

Meredith said a lot more work remained to be done to produce gas economically from the compound.

"But it's a breakthrough," he said, "an important first step."

The discovery was made by chemists Dr. Harry Gray and Dr. Kent Mann, who developed the compound in laboratories here last year.

Chemists discover breakthrough

"Only recently did they discover the chemical could be used in solar power schemes," Meredith said. The two chemists are to deliver a paper on their discovery at the American Chemical Society convention in Chicago today.

"Although the compound is still in the experimental stages, its discovery raises the possibility of converting sunlight into fuel with much greater efficiency than schemes to convert either solar-produced electricity or plant material into fuels," Meredith said.

The blue-colored rhodium compound turns yellow as it releases hydrogen gas under the play of the sun's rays.

Rhodium is expensive to produce and experiments are going on to use cheaper metals like iron and nickel. Meredith said: "We think they will work. They are very similar to rhodium in size."

Another problem under study is how to recycle the yellow hydrogen-less rhodium compound back into its blue form so it might go on producing hydrogen gas.

"Dr. Gray and his colleagues are now experimenting with various ways to do this," Meredith said.

Firm fined on meat sale

VANCOUVER (CP) — Neonex Consumer Group Ltd. was fined $150 in Vancouver Provincial Court Monday after it was found guilty of selling food "in a false, misleading or deceptive manner" in violation of the food and drug act. Operating under the firm name of Overwaitea Foods in Creston, the company was convicted of selling ground beef which was advertised as containing less than 17 per cent fat, when it actually contained more than that amount.

Inside

U.K. controllers eye radio action —Page 3

Berkowitz found unfit for trial —Names in News, 30

Waterfront hot choice —King Fisherman, 47

	Page
Background	5
Bridge	36
Classified	35-45
Comics	34
Crossword	37
Editorials	4
Entertainment	21
Family	25-27
Finance	6-8
King Fisherman	47
Marine Calendar	15
Names in the News	30
Provincial Court	15
Sports	16-20
Your Good Health	26

Thousands evading Anita's wrath

NEW ORLEANS, La. (AP) — Hurricane Anita whipped the Gulf of Mexico into froth and headed west Tuesday, prompting thousands of Texans and Louisianans to move inland.

The storm was still 200 miles south of New Orleans and moving slowly Tuesday evening, but was driving high tides well before it. Highways were under water in some places.

About 10,000 persons at vulnerable, low-lying points along a 430-mile stretch of the Texas and western Louisiana coast were advised to leave their homes.

Forecasters could not be sure which direction the hurricane would take. But it drifted slowly westward Tuesday evening.

—Colonist photos by Ian McKain

Speaker Smith, page George Cessford, Sergeant-at-Arms Hutchinson

Turning over pages

From Page 1

response from Dennis Cocke (NDP—New Westminster). "Oh, yeah, everybody's running for cover," he said, while Lorne Nicolson (NDP—Nelson-Creston) shouted "liar" to Bennett's claim that he hadn't known about the firings until informed by reporters as he entered the legislative chamber.

Nicolson eventually withdrew his charge that Bennett was lying, but reluctantly. "He lied to the voters on rent controls . . .," he said as the Speaker ordered him to be silent.

Smith ordered him to "withdraw irrevocably."

"I'll withdraw any imputation of wrongdoing," Nicolson said.

As the mini-debate between the Speaker and Nicolson continued, Gary Lauk (NDP—Vancouver Centre) carried out a private verbal battle across the floor of the house.

"You are ill-tempered today," Lauk shouted. Bennett's reply was lost in the general noise.

King accused Smith of being partisan because he allowed the premier to raise the question of the pages while earlier he had denied King the same right.

And Rosemary Brown (NDP—Vancouver-Burrard) stood up long enough to accuse Bennett of being "a cowardly little man."

Smith finally agreed to investigate the entire matter, seek a report from Hutchinson and report back to the house. He added: "The house appears to be in a somewhat testy mood."

The incidents in the house set the stage for events in the corridors.

First to leave the chamber after the rancor of debate was Hutchinson who, white gloves in hand, swept imperiously past reporters, ignoring their request for further information as to why the pages had been fired.

Seconds later an angry King marched into Hutchinson's office for a loud 10-minute confrontation. The sergeant-at-arms still refused to speak to the press but King described the "conversation" as "unbelievable . . . I can't believe the arrogant attitude of the sergeant-at-arms."

Scott Wallace (PC—Oak Bay) consoled "sergeant Cessford" with "well, George, you now know the penalty for treason."

"Yes," said George, "but I'm too young to die."

Police hunting knife suspect

VANCOUVER (CP) — Police are searching for a suspect in connection with an early-morning stabbing incident Tuesday which left one woman dead and two men in hospital with knife wounds. Police identified the slain woman as Ivy Price, 51. Injured in the incident, which occurred in a Gastown roominghouse were Glen Price, 43, believed to be the dead woman's brother, and Ray Zeke, 35.

Macdonald turns down calls for new budget

OTTAWA (CP) — Demands for a new budget to stimulate the ailing national economy were rejected Tuesday by Finance Minister Donald Macdonald.

A spokesman said the minister was not considering a fall budget, and wanted more time for the March 31 budget measures to show up in a stronger second-half performance.

The 2.3-million-member Canadian Labor Congress issued a blistering indictment of federal economic practices Tuesday following Monday's news that production in the national economy fell in the second quarter this year at a 2.4-per-cent annual rate.

It was "positively criminal" for the government to continue to follow a policy of restraint at this time, said CLC president Joe Morris, who called for a public investment program, needed to create jobs.

Officials of the two biggest business organizations in the country, the Canadian Manufacturers' Association and the Canadian Chamber of Commerce, echoed Morris' call for personal income tax cuts to low- and middle-income earners as a vital step in stimulating the economy.

Statistics Canada noted Monday that reduced personal spending, which normally provides the key stimulus for increased production of goods and services, was a major factor in the second-quarter slowdown.

But Macdonald's office said the quarterly figures on gross national product also showed consumers' real disposable income was higher than earlier in the year. They simply chose to save more.

The situation should change in the last six months of the year, as uncertainty about big purchases, caused partly by Canada's weakened dollar value, wears away, the finance spokesman said.

The optimism was not shared by Laurent Thibault, CMA economics director. With manufacturers producing at only 80 per cent of their capacity because they couldn't sell their goods, the government could not look to industry to create jobs, he noted.

Sam Hughes, executive director of the Canadian Chamber of Commerce, said its members favored income tax reductions and specific tax reductions for fixed periods of time, on automobiles for example, which would stimulate buying of big-ticket items.

House passes mineral land tax measures

The B.C. Legislature gave third and final reading Tuesday to the controversial bill which would ensure that the province not lose more than $39 million in mineral land tax it had collected.

The Mineral Land Tax Amendment Act was harshly criticized by all three opposition parties, as well as by lawyers.

The legislation clarifies a bill passed by the former New Democratic Party government, Mines Minster Jim Chabot said.

He said that although the Social Credit Party opposed the bill when it formed the opposition, it now had the obligation to protect the money which had been collected.

The NDP was joined by Conservative leader Scott Wallace and Liberal leader Gordon Gibson in opposing third reading, but the Social Credit majority allowed the bill to pass 27 to 16.

Also receiving third reading were the Ombudsman Act, which sets up a provincial ombudsman with wide-reaching powers, and the Statistics Act, which gives B.C. access to Statistics Canada information.

Filers

From Page 1

proper condition — took their action in angry response to the failure of IWA bargainers to win special gains for them in recent coast region negotiations for a master contract.

Their action came only a day after other tradesmen — welders and automotive mechanics — had returned to the job. The welders and mechanics closed numerous Vancouver Island mills for six days.

They had wanted a special 10-cent-an-hour increase to bring their wages up to those of other tradesmen and were unhappy when the bargaining team dropped their demand from the list of priority items.

The filers have been fighting for two years for a number of things, including a better pay spread for their three job classifications.

Leaders of the IWA appear divided on their feelings about the unauthorized action of the tradesmen. Some have privately voiced sympathy, but Jack Munro, the union's Western Canada president, has made no effort to hide his disappointment.

"I'm really disappointed," Munro said in a telephone interview from Vancouver. "We negotiated a good agreement that benefits everybody and now, by their actions, these people are taking work away from others."

He said that 1977 was "not a year for special revisions for particular groups" because of anti-inflation rules.

In calculating the cost of an agreement and how it applies to the guidelines, the anti-inflation board takes in the over-all pay increases, Munro said. He said any special considerations would add to the cost and possibly push the end figure above the allowable guideline.

Munro said the industry had promised to discuss the special demands during the life of the next contract. Tentative agreement was reached on a two-year pact for 37,000 IWA members in the coastal and southern Interior regions last week.

The Weather

Aug. 31, 1977

Mostly sunny. Morning fog patches. Winds light westerly. Tuesday's precipitation Nil. Sunshine 11 hours 48 minutes. Recorded high and low at Victoria airport 19 and 7. Today's forecast high and low 19 and 8. Today's sunrise 6:29, sunset 7:57; moonrise 9:11 p.m., moonset 9:46 a.m. Thursday outlook: mostly sunny.

East coast of Vancouver Island — Mostly sunny. Winds light. Tuesday's precipitation Nil. Recorded high and low at Nanaimo 21 and 11. Forecast high and low 20 and 10. Thursday outlook: mostly sunny.

West coast of Vancouver Island — Mostly sunny. Winds light. Forecast high and low at Tofino 18 and 8. Thursday outlook: cloudy periods.

North coast of Vancouver Island — cloudy with clear periods. Highs near 16. Thursday outlook: mostly cloudy.

READINGS

	Max.	Min.	Prec.
St. John's	29	11	trace
Halifax	28	16	—
Fredericton	25	19	—
Charlottetown	21	15	—
Montreal	20	15	trace
Ottawa	20	15	trace
Toronto	23	10	trace
North Bay	17	11	—
Thunder Bay	19	12	8.0
Kenora	22	16	1.6
Winnipeg	21	13	9.0
The Pas	14	11	—
Churchill	14	9	—
Brandon	19	10	2.2
Regina	17	8	0.2
Saskatoon	16	10	—
Prince Albert	15	11	7.4
North Battleford	17	10	4.8
Swift Current	16	7	3.6
Medicine Hat	14	5	3.4
Lethbridge	15	2	—
Calgary	12	6	—
Edmonton	13	8	20.5
Cranbrook	18	4	—
Castlegar	24	10	—
Revelstoke	19	5	—
Princeton	16	5	0.6
Vancouver	19	8	—
Prince Rupert	16	9	3.0
Terrace	19	11	—
Stewart	19	10	—
Port Hardy	18	8	—
Prince George	16	8	5.4
Williams Lake	14	6	4.6
Mackenzie	13	8	8.9
Blue River	17	4	0.3
Kamloops	19	8	4.5
Dawson City	13	2	—
Whitehorse	13	4	1.2
Fort Nelson	13	4	—
Fort St. John	9	3	—
Peace River	14	6	—
Yellowknife	12	3	—
Inuvik	3	0	—
Seattle	21	11	8.9
Spokane	20	9	3.3
Portland	22	11	3.3
San Francisco	23	15	—
Los Angeles	27	21	—
Phoenix	41	27	—
Las Vegas	40	23	—
New York	30	23	—
Miami	29	24	—
Chicago	28	14	—

TIDES AT VICTORIA
(Tides listed are Pacific Standard Time)

	Time H.M.	Ht. Ft.	Time H.M.	Ht. Ft.	Time H.M.	Ht. Ft.	Time H.M.	Ht. Ft.
31	03.50	7.5	10.15	3.9	16.30	7.7	22.50	4.3
1	04.45	7.1	10.50	4.6	17.05	7.8	23.40	4.1
2	06.00	6.6	11.20	5.3	17.45	7.7		
3	00.30	3.9	08.05	6.4	12.00	5.9	18.00	7.7
4	01.25	3.8	10.15	6.5	12.00	6.4	18.35	7.6
5	02.35	3.7	11.00	6.7	16.00	7.2	19.05	7.6

TIDES AT SOOKE

	Time H.M.	Ht. Ft.	Time H.M.	Ht. Ft.	Time H.M.	Ht. Ft.	Time H.M.	Ht. Ft.
31	02.50	8.5	09.20	4.2	15.30	8.9	22.15	4.7
1	03.50	7.9	10.00	4.8	16.10	8.9	22.55	4.5
2	04.40	7.4	10.05	5.4	16.35	8.8	23.55	4.4
3	05.35	7.0	10.30	5.9	16.55	8.8		
4	00.40	4.4	06.50	6.7	10.15	6.3	17.40	8.7
5	01.40	4.4	08.00	6.6	12.45	7.0	17.55	8.7

TIDES AT FULFORD HARBOUR

	Time H.M.	Ht. Ft.	Time H.M.	Ht. Ft.	Time H.M.	Ht. Ft.	Time H.M.	Ht. Ft.
31	00.00	5.4	06.05	9.5	12.05	4.5	18.45	10.2
1	00.45	4.9	07.05	9.3	12.45	5.3	19.05	10.0
2	01.40	4.5	08.10	9.0	13.35	6.2	19.35	9.8
3	02.25	4.3	09.25	8.8	14.20	7.0	20.00	9.6
4	03.00	4.2	10.35	8.8	15.15	7.7	20.45	9.3
5	04.00	4.2	12.10	8.9	16.40	8.2	21.15	9.1

Freeway sundae

LOS ANGELES (UPI) — A traffic jam on a freeway connecting road Tuesday really needed whipped cream and a cherry on top.

The jam was caused by cars slowing down for, or skidding around in, a pool of 250 gallons of chocolate syrup, "the kind used for sundaes," the highway patrol said.

The chocolate spilled from 50 drums that toppled off a truck carrying them for Popsicle Industries of La Puente, chocolating the connecting road between San Bernardino and Hollywood freeways.

STEWART & HUDSON
BUILDING SUPPLY CENTRE

BIG BIG BUY! P.V.C. CORRUGATED ROOF PANELS SUPER SAVINGS!

Ideal for patios, sundecks, fencing, etc. Available in white, yellow, clear and green. All 26" wide stock.

6'	8'	10'	12'
Reg. 2.65	Reg. 3.45	Reg. 4.25	Reg. 4.95
1.95 ea.	2.75 ea.	3.25 ea.	3.95 ea.

CONCRETE PATIO STONES

12"x12"	69¢ ea.	16"x24"	1.79 ea.
10"x20"	89¢ ea.	20"x20"	1.89 ea.
12"x24"	1.39 ea.	24"x24"	2.89 ea.

"OZITE" INDOOR-OUTDOOR CARPET
A latex back carpet specifically manufactured for outdoor use on sundecks, porches, etc. Choose from gold, green and orange.
Reg. 2.95 sq. yd. ..... 2.49 sq. yd.

3' HIGH LOG CABIN RAIL

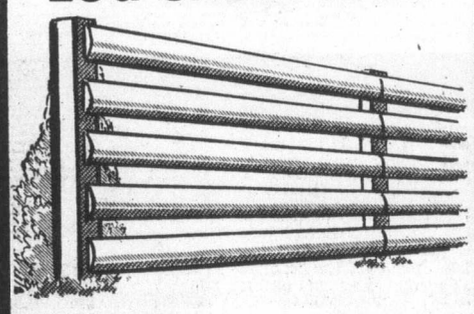

Includes 4"x4" cedar posts, peeled, rough sawn rails, galvanized nails, minimum of 48 lineal ft. of fence.
Lineal Ft. ..... 49¢

3' HIGH BEVELLED SOLID

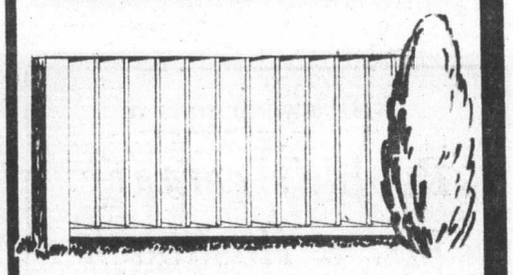

For maximum privacy this fence utilizes 4"x4" cedar posts, 2"x4" rails and quality bevelled cedar siding. Nails included. Minimum of 50 lineal ft. of fence.
Lineal Ft. ..... 99¢

4'x8' Pre-Finished V-GROOVED EXOTIC PANELS
Teak: Not a reproduction. Real teak with an oiled finish.
Reg. 12.75 ..... 9.95 ea.
Walnut: Real walnut finished and ready to install.
Reg. 18.95 ..... 14.95 ea.

Factory Seconds ½" PRE-FINISHED PARTICLE BOARD
Full 4'x8' sheets prefinished one side in simulated wood grain finish. Back has painted finish. Ideal for all your cabinet projects.
4'x8' Sheet 8.95

2 Only 12' WOODEN STEP LADDERS
Reg. 62.40
49.95 ea.

2-Light SWAG LAMPS
Limited Assortment
24.95 ea.

2 Only 24' WOODEN EXTENSION LADDERS
Reg. 92.40
69.95 ea.

3/16" ROUTER BITS
Sash bit ideal for table edges, etc.
Reg. 7.10
5.95 ea.

"Clippie" WEED EATER
Grass Trimmers
34.44 ea.

2'x4' K-LUX Decorator PANELS
Blue in Colour. Reg. 6.95
2.95 ea.

Our Entire Stock SHEPHERD CASTERS
25% Off Regular Price

3 Only 16' ALUMINUM LADDERS
24.95 ea.

6'0"x3'0" White Aluminum WINDOWS
With 1 Slider - Reg. 43.50
29.95

CHARGE ACCOUNTS
400 GORGE RD. EAST 386-3211
OPEN 7:30 a.m. to 5:30 p.m. INCLUDING SATURDAY
Prices effective 'til Sept. 6th, 1977
CHARGEX
8-30

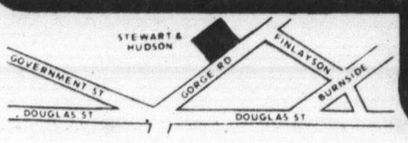

STEWART & HUDSON
BUILDING SUPPLY CENTRE

U.S. Atlantic boom boosts B.C. lumber prices

Lumber prices are bouncing upward again in B.C., and the culprits (or benefactors, depending on whether you're a forest company or not) are home buyers and builders on the other side of the continent.

Lumber prices have gone up about 10 per cent since June, Victoria builders say. That is still not sufficient to make much difference in the price of a house, W. Campbell Construction estimator Basil Welles said Monday.

"A 10 per cent increase in lumber prices is so small that it will add only a few cents per foot to the price of a house."

It is not unusual for lumber prices to fluctuate rapidly, down as well as up. Two years ago, two-by-four lumber was selling for 26 cents a board foot, Wells said, and it now sells for 23 cents. Last May it was 21 cents.

That point was emphasized by B.C. Forest Products sawmill sales manager Cecil Clague.

"This spring we dropped the price five times."

He added that over five years, the price of two-by-four fir had increased by 38 per cent, a good deal less than that of many other commodities and wages. Hemlock and utility fir lumber increased even less—10 per cent over a five-year period.

"There's a lot of hills and valleys in there, but over-all it's been a gradual increase," Clague said.

Nevertheless, Clague says the export market, particularly the U.S. Atlantic coast market, "has gone wild." That market determines that B.C. residents pay for their lumber.

The fact that B.C. Forest Products even supplies the local market is somewhat unusual, Clague said. Many of the other mills in this area, such as Sooke Forest Products and Plumper Bay Sawmills, sell their wood only on the export market.

"We sell to the local market, but we expect the same returns that we can get on the export market," Clague said.

"There is not really a justification in the B.C. market for a price increase," a MacMillan Bloedel regional sales spokesman said. But if prices on the Atlantic Coast and their inevitable connection to prices in B.C. mean anything, a 10 per cent increase may only be the beginning.

"Absolutely crazy" and "sky-balling" are some of the words forest industry observers have used to describe the situation in which prices have climbed by as much as 28 per cent since July.

The price for 1,000 board feet of white spruce two by four, for instance, was $154 in May. A week ago it was $235.

The increase has caused so much concern in the U.S. that U.S. housing secretary Patricia Harris has asked for an investigation into its causes.

The increase appears to be due to low inventories in the U.S. and in B.C., where forest closures have further reduced the export of lumber from many of the export-only mills.

Mills kept inventory low during the spring as the prices came down, and when the demand went up, largely owing to a robust U.S. housing market, they were unprepared, so that even maximum production now may not be enough to keep inventories up.

Liquor stores top strike list

Voting has started to determine whether provincial government employees are prepared to take selective strike action.

The likely target area is the province's retail liquor stores.

The strike vote follows the failure of the government and the 37,000-member B.C. Government Employees' Union to come to terms on a new master agreement. The last agreement expired July 31. The mediation process came into play but failed to provide the answer.

Delegates to the union's Vancouver convention last June gave unanimous approval to a selective strike measure in the case of a breakdown in negotiations.

While union officials chose not to name target choice, they made no attempt to hide the fact the liquor stores were getting most of the attention from delegates.

The unofficial word was that the 2,500 liquor store employees would walk off the job when the time came and would have 70 per cent of their regular salary paid by other BCGEU members still working.

To the union, the liquor store employees hold most of the aces in the collective bargaining deck. The closing of the stores would cause an uproar but the government wouldn't be able to label them an essential service.

The strike vote, which began Sunday, will take about two weeks to conclude. If there is to be a strike it wouldn't occur before mid-September.

ROCKLAND AVENUE LOCATION
CONDOMINIUMS
with all the quality and taste this choice residential area demands.
BUY DIRECT FROM BUILDER AND SAVE AT CLEARANCE PRICES!
ONLY 8 SUITES
TWO 1-BEDROOM from $32,900
SIX 2-BEDROOM from $46,900
1170 ROCKLAND AVE.
OPEN
Daily 2 to 8
Sat.-Sun. 12-5
We Take Trades
Diamond Developments Ltd.
8-23

UNIQUE INVESTMENT
5-acre lots
Gabriola Island, B.C.
By Owner
From $22,000
Call Fernwood Estates Collect
247-1512
Ask for Leslie

FERNHILL PLACE PENTHOUSE
$49,900
A stroke of good luck. 5th floor penthouse with fireplace, 2 bedrooms, 2 full bathrooms.
Also 3 units, all 2 bedroom, priced from $41,500 with quiet pleasant garden outlook.
Open House 12 noon to 5 p.m.
EVERY DAY
614 FERNHILL PLACE
Turn at Esquimalt Arena
JOE MANTON
388-6691 382-5211
Roberts Investments Ltd.
8-19

WANTED INCOME PROPERTY
Have client looking for well located commercial revenue property with future potential which can be handled with $75-$100,000 or Cash plus new well-located townhouse property.
DAVIS REALTY & MORTGAGE CORP.
Off. 595-2833 Res. 592-2961
8-30

TWO ACRES
FULLY SERVICED ON SOOKE HARBOUR
Gentle, sloping beach. Over 500' of waterfront. Already subdivided into two 1-acre lots.
T. DAVIES
388-9181 or 477-0511
DIVERSIFIED HOLDINGS
8-30

REVENUE PROPERTY
(DUPLEX)
Situated on a lovely treed lot in a very quiet neighborhood, this charming duplex features a delightful L.R.-D.R. combination, 2 bedrooms, bath and a thru hall leading to the spacious kitchen. The upstairs apartment has a separate entrance. Full basement. This 1750 sq. ft. (total) residence is realistically priced to sell at $61,900. Exclusive.
Please call:
GARY RESTELL
386-2111 477-0851
MONTREAL TRUST COMPANY
8-30

WHY RENT?
A DOWN PAYMENT OF
$495
(With $1,000 B.C. Gov't Grant)
A MONTHLY PAYMENT OF
$209
(Incl. Principal, Interest, Taxes)
INCREDIBLE
8% AHOP
MORTGAGE
AND AN INCOME OF
$700
QUALIFIES . . .
you to buy a condominium home at
Princess Maquinna
830 Esquimalt Rd.
COMPARE PRICES!
1 bedroom from $28,900
2 bedroom from $34,700
2 bedroom and den from $35,600
AND WHAT'S MORE
We look after ALL LEGAL COSTS. Drapes, continuous clean Hot Point range, deluxe frost-free fridge, balcony and sundeck, recreation facilities ARE ALL INCLUDED IN THE PRICE.
OPEN WEEKDAYS 4:30-7:30 p.m. SAT. AND SUN. 1-5 P.M.
BYRON PRICE & ASSOCIATES
385-2458

Laurel Point
Luxury townhouses and condominiums right on Victoria's Inner Harbour
$60,000 to $160,000
Viewing daily—7 days
10 am to 8 pm
225 Belleville Street
(3 blocks west of Parliament Buildings)
Telephone 386-7752
Or Call Cedric Steele Realty Ltd.
388-6258

1 YR. TO MAKE UP YOUR MIND
PURCHASE ONE OF THESE LUXURY SUITES
in
Village Oaks
and if you're not completely satisfied the vendor will buy it back at the same price you paid for it in one year's time.
OPEN HOUSE TODAY 1:30-4:30
2125 Oak Bay Avenue
ART BEDFORD
Whyte & Gower
OAK BAY PROPERTIES LTD. 592-2407 8-12

"NESTLED BESIDE A PLACID LAKE"
"Here's Your Weekend Retreat Just Waiting For You!
On picturesque Weston Lake on Salt Spring Island. Only a two mile drive to Fulford Harbour Ferry and just a 30 minute sail to Swartz Bay. 1/3 acre waterfront of tall trees and wind shielding willows. A solid and cozy panabode cabin looking onto the lake. It comes fully furnished with tons of insulation, 100 amp wiring, pumped water, propane toilet, oil space heater. Large bright country kitchen and charming raised hearth fireplace. There's a long floating dock with 2 rowboats included. (No Power Boats Allowed). The Trout fishing and swimming is fantastic! Firm price of $41,000. (YES, that's right.)
JACK PETRIE 598-3321
JACK MEARS OAK BAY REALTY
8-30

Chateau Jubilee
The OAK BAY area's finest adult condominium homes.
The difference between mere accommodation and enjoying your lifestyle is Chateau Jubilee.
Carefully situated on a quiet side street, these condominium homes offer you the type of finishing and quality construction that you have come to expect in the OAK BAY area.
Visit us today and view a lifestyle at prices you can afford.
OAK BAY AREA'S FINEST Condominium Home
$32,000 to $68,000
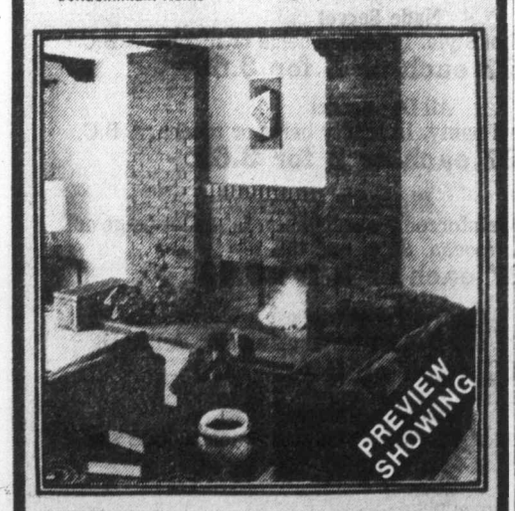

• Natural fireplaces
• Tudor Style interiors
• Hand tiled bathrooms
• Expansive storage 'rooms'
• Fully secured garage parking
• Hobby room
• Recreation lounge
• French Provincial doors opening onto private patios
• Walking distance to Oak Bay Rec Centre, shopping malls, Jubilee Hospital and major bus routes
• Financing to suit your needs
1610 Jubilee Avenue
(off Oak Bay Avenue)
OPEN: 10 a.m.-8 p.m. Weekdays, 10 a.m.-7 p.m. Weekends
Phone 595-4011
Another Quality Development of Vista Homes

Kiss your landlord goodbye.

Amblewood Developments Ltd.
388-6234
This message brought to you courtesy of the apartment-homes at
1366 HILLSIDE

272 GORGE RD. W.—GORGE SHOPPING CENTRE
FAIRWAY DISCOUNT HOUSE
HOURS
MON.-SAT. 9-9
SUNDAYS 9-6
BACK-TO-SCHOOL DISCOUNTS
Prices Effective Wed., Thurs., Fri. and Sat. Aug. 31, Sept. 1, 2, 3
We Reserve The Right To Limit Quantities. While Stocks Last.

ROBIN HOOD NO. 1 QUALITY FLOUR 20 lbs. With $15 Order or Over 2.15 LIMIT ONE
KRAFT CHEEZ WHIZ 32 oz. 2.59
KRAFT DINNER With Macaroni and Cheese 3 7¼-oz. pkgs. 89¢
KRAFT PROCESSED SINGLE CHEESE SLICES 1-lb. pkg. 1.49
KRAFT MIRACLE WHIP SALAD DRESSING 16 oz. 79¢
KRAFT CHEESE PIZZA PIE MIX 30 oz. 1.29

FRESH YOUNG UTILITY TURKEY Available Wed., Thurs., Fri. only While Stock Lasts 68¢ lb.
FRESH GOV'T INSP. PORK BUTT ROAST BONELESS lb. 1.19
CANADA GR. A BEEF STANDING RIB ROAST lb. 1.47
MAPLE LEAF READY TO SERVE HAM Whole or Shank Portion lb. 1.19
CANADA GR. A BEEF CHUCK STEAK BONELESS lb. 99¢
CANADA GR. A BEEF SHORT RIBS OF BEEF lb. 69¢
FRESH GOV'T INSP. PORK STEAK lb. 1.19
MAPLE LEAF READY TO SERVE COTTAGE ROLLS lb. 1.59
MAPLE LEAF LARGE SIZE B-B-Q WIENERS lb. 69¢
MAPLE LEAF COOKED HAM 6-oz. pkg. 99¢
SCHNEIDERS NO. 1 Regular or Country Maple BACON 1-lb. pkg. 1.59

DUNCAN HINES VARIETY CAKE MIXES 18 oz. Each 69¢
CRISCO OIL 38-fl.-oz. btl. 1.69
CATELLI READY CUT MACARONI or LONG SPAGHETTI 2 lbs. 69¢
WINSTON HOUSE WHITE VINEGAR 128 oz. 99¢
YORK FANCY FRUIT COCKTAIL 2 14-oz. tins 89¢
HEINZ TOMATO KETCHUP 32 oz. btl. 99¢
WESTON'S WAGON WHEELS 12's 89¢
DELMONTE FANCY WHOLE KERNEL CORN 2 12-oz. tins 79¢
ALYMER CUT GREEN BEANS 3 14-oz. tins 89¢
BICK'S DILL PICKLES 32 oz. 99¢
FLEECY FABRIC SOFTENER 176 fl. oz. jug 1.99
JAVEX LIQUID BLEACH 64 fl. oz. 65¢
LIBBY'S FANCY TOMATO JUICE 48-fl.-oz. tin 59¢
McCALL'S PEANUT BUTTER 48-oz. tin 1.99

SEEDLESS GRAPES lb. 49¢
LOCAL CORN 12 For 1.00
LOCAL LETTUCE each 19¢
FANCY MAC APPLES 4 lbs. 1.00
KENT'S FROZEN ORANGE JUICE CONCENTRATED 12 fl. oz. tin 65¢
MEADOW GOLD ICE CREAM 4 litre pail 2.39

Good News
Terry Spence
CFAX 1070

The Daily Colonist.
Section Two Wednesday, August 31, 1977 Page 13

Trucks, Vans & Pickups
"WALL TO WALL"
PETER POLLEN FORD

"You learn to predict weather, prepare for storms."

Fox with self-steering gear

"In heavy seas it's difficult to spot small craft."

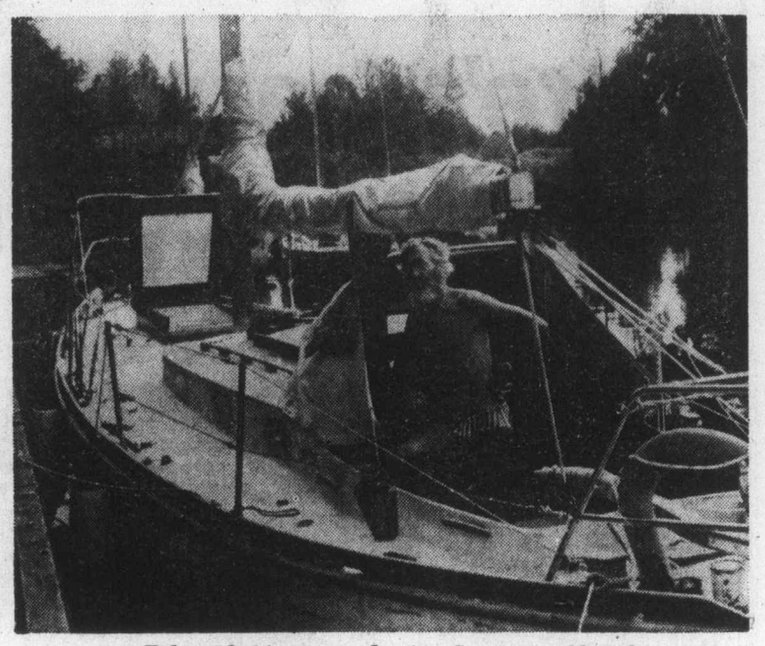

Erla and skipper at wharf in Courtenay Slough

"You meet sailing people and form friendships."

Hero's welcome after year-long odyssey

By JACK FOSSUM
Colonist Reporter

Men may climb mountains "because they are there," but John Fox of Comox sailed the Atlantic solo in his little sailboat because "it's something I'd always wanted to do."

And not until he retired from the air force at age 50 after 30 years of service did he have the time and opportunity to do it. "I figured it would make a good transition from military to civilian life," he told the Colonist.

John Fox was given a hero's welcome in Comox harbor July 20 after a year-long odyssey which took him from Falmouth, England, across the Atlantic, through the Panama to Hawaii and across the the Pacific to Comox. In all, he had spent 150 days at sea, the longest trip 42 days from Costa Rica to Hawaii and another of 30 days from Hawaii to Comox. He had logged about 5,000 land miles alone in his little craft.

At Comox he was given a hero's welcome. More than 200 people turned out to greet him — in boats and on shore. To the sound of boats' whistles and a three-gun cannon salute from HMCS Quadra cadets the Erla was excorted to the wharf at Comox where the cadet band played and the gathering crowd cheered.

TV cameras were on hand to record the official welcome extended by Mayor Dick Merrick of Comox and a presentation of the Canadian Forces Sailing Association's Rayner Trophy. This award is normally given in annual sailing competitions but Fox was told that "the competition applied between yourself and the two oceans you have crossed."

When interviewed on the weekend, Fox was busy scraping paint and preparing his 31-foot cutter Erla for a repaint job at the wharf in Courtenay Slough. He said whales and freigters posed the greatest danger to small craft in the Atlantic.

He nearly lost his craft — and his life — in a near-collision with a freighter in the shipping lanes near the Panama Canal. He was alseep when the ship passed just within a few feet of the Erla.

"I was awakened at about four in the morning by what sounded like water falling on the deck — it was that close," he said. "In heavy seas it's difficult to spot small craft on a ship's radar; the view is obscured by the waves."

Fox said he had just had a letter from one of his many friends from the journey, an American yachtsman who told about a terrifying experience he had had with whales while sailing from Hawaii to San Francisco. His craft had been charged time and again by killer whales on the surface, diving under the boat just in time to miss him.

"The hull of his boat was painted bright blue and whales are attracted by bright colors," Fox said. "Not long ago, a German yachtsman was demasted by a whale. It leaped out of the water and knocked the mast down with a flip of its tailfin. He managed to reach Costa Rica with jerry-rigged sails only after he had run out of food and water."

At Puntamala in Panama the Erla was beached after her anchor dragged and she floundered. "She was high and dry, and I thought I had lost her," said Fox. "Fortunately, after a two-week wait for high tides, she was refloated."

There was no time for boredom in the long days at seea, he said. "There are so many things to do: keep up the log, take navigational fixes, cooking, cleaning, reading, writing to friends and family."

"And," he said, "as you sail along and the days go by, you gain in experience. You learn to foresee and predict the weather and prepare for coming storms. I experienced little or no fear but often concern, concern that keeps you alert for emergencies, that sets the adrenalin flowing when there is need for action."

In port, he said, you meet sailing people and form friendships. "You share experiences and learn from each other. There is a common bond."

Fox said sailing has been a lifetime hobby with him. In the 1950s, he bought a dinghy in Vancouver. In the 1960s, while stationed in the east, he built a 24-foot cruising sailboat in which he cruised along the shores of Nova Scotia and gained experience in coastal sailing. "It took me 2,000 hours to build it," he said.

Last year he bought the Erla in England. The craft was designed by the well known British yacht designer Harrison T. Butler and built in Copenhagen in 1938 for a German Dunlop Rubber Company executive.

"Two and possibly three boats of the same or similar design are now in the process of being built in Comox," he said. "It's among the best seagoing designs for one-man sailing."

Described as a cutter, the Erla is 31 feet long, 8½ tons. She is registered in the Port of London and Fox is her third owner. She is built of wood. "Wood is still the most common yacht design," says Fox, "followed by steel. Fiberglass is not popular for ocean-going craft."

A 30-year veteran of the armed forces, Fox ended his service at CFB, Comox, where he flew on an Argus aircraft as flight engineer. Stripped to the waist while working on his boat, he still has the body of a young man and only the grey beard and hair betray his age. He has two married daughters, two sons and, he says, "I'm a grandfather."

What of the future?

"I have to make a living and have plans for going into the boat chartering business."

"But," he adds as he rests his fond gaze on Erla. "I'm in no hurry."

Also in the plans, he says, is the writing of a book about his journey and related experiences.

Clearing up confusion

New rate structure for Nanaimo water

By DONNA REIMER
Colonist Correspondent

NANAIMO — A confusing variety of rates for water in the city of Nanaimo is scheduled to soon be replaced by a new rate structure.

Residents receiving their next quarterly water bills will probably be charged in one of two ways — a flat rate for those not on meters, and a varying rate for those on meters.

It's one more step the city is taking to standardize rates and services throughout the city since amalgamation.

The enlarged city of Nanaimo inherited the welter of water rates from the various improvement districts when the city was amalgamated.

City council decided earlier this year to put meters for all users of water in the city. That decision was, and still is, a controversial one, with Mayor Frank Ney himself opposed to the decision that was made by the majority of council.

Ney argued that the money used to install meters could be put into installing another main from the city's water supply. That main, which will be a necessity in the future, is being planned in stages.

But, the majority of other council members agreed with the ream of financial facts presented by city hall staff, that showed the economics of metering the entire city.

At present, residential users in the old city are not metered.

The new bylaw anthorizing the revised water rates has been introduced in city council and is scheduled for adoption in September.

There will be a flat rate of $13 per quarter for non-metered residential users.

For all properties served by meters, the rate will be 65 cents per 1,000 gallons, with a minimum of $13 or 20,000 gallons.

Among the rates the council considered were a decreasing rate, with the cost going down as the water use per customer went up, and an increasing rate, with the rate going up, as the consumption went up.

Special rates have also been set out for businesses which are not on meters. These vary from $13 for such businesses as dry cleaners and gas service stations to $20.50 for restaurants. Provision has also been made for higher rates for businesses with larger numbers of employees.

Also scheduled for revision are the rates charged for connection to the water system. All new connections will be required to have meters, and this will be reflected in the increased connection fee.

A three-quarter-inch connection will now cost $425, with the cost ranging up to $1,350 for a four-inch connection.

Costs of installing meters for those already connected to water, but without meters, will be absorbed by the city.

Fun centre wins grant of $60,000 from B.C.

Strathcona Park Lodge and Outdoor Recreation Centre has received a $60,000 grant from the provincial government.

The lodge provides programs and courses for students and teachers in outdoor recreation.

The $60,000 was the largest of three grants approved by Education Minister Pat McGeer.

The Community Music School, based in Vancouver, received $25,000 and the Vancouver Museum and Planetarium Association received $10,000.

All three organizations are non-profit.

Voter list closing at 5 p.m. today

NANAIMO — Applications to be included on the Nanaimo Regional District voters list for this year will close at 5 p.m. today.

The list, to be used for elections for regional district directors in November, is open to all persons meeting the qualifications, who live within the regional district.

Also allowed to vote are non-resident property owners in the regional district.

Qualifications include being 19 years old, a Canadian citizen or British subject, and a resident of Canada for 12 months and the province for six months.

Applications to be included on the voters list can be made at the regional board office, at Hammond Bay Road and the Island Highway, north of Nanaimo.

Tardy B.C. action

Metric sign-on miles behind

B.C. will be three weeks behind when the rest of Canada, with the exception of Manitoba, goes metric with highway signs, Highways Minister Alex Fraser said Monday.

Fraser said the problem was that legislation giving B.C. authority to go metric on the highways wasn't given royal assent until about 10 days ago and that's why the advertising campaign advising motorists of the change didn't start until recently.

Fraser said school zone speed limit signs have priority because school opens next Tuesday. Despite these delays, motorists will be expected to think metric on the roads as of Friday.

The minister said police have been asked to go easy on motorists at the beginning of the program.

As for motorists coming into Canada from the United States, they are being warned at all border crossings of the changeover to kilometers from miles an hour.

Region transit plan is closer to reality

By RUTH McKELLAR
Colonist Correspondent

COURTENAY — The first phase of a regional transit system, a bus service between Courtenay, Cumberland and Comox, may become a reality in the near future.

A letter from Municipal Affairs Minister Hugh Curtis has suggested a possible two-phase introduction to regional transit.

The minister said he understood there was need for action on a bus service to link the three Comox Valley municipalities, and "a need for a longer term, more extensive look at public transit elsewhere within the regional district."

The letter from Curtis said there was a basic outline plan for a bus service which could be put into effect some time after the regional directors concurred with the plan and local administration and legal requirements were met.

The transit service would be funded jointly by the regional district and the provincial government.

The interim service would be superseded by the results of the longer-term and more comprehensive study, the letter said.

Accordcing to the minister the second study and transit plan would include a detailed analysis of settlement patterns of the region and related travel desires. In addition, surveys would be made to determine transit desires of consumers and to relate transit improvements to road plans.

The regional district has already established its road plan for the district.

Curtis said the study would be conducted by ministry staff but added "there is a clear need for local staff contributions and on-going comment from local elected representatives."

Regional directors accepted the minister's suggestion to form a committee to meet with ministry staff. The regional chairman will appoint the committee.

'As if they were any other fish'

Miracle meets poolside politicos

McGeer, Matthews with Miracle

By DON COLLINS
Colonist Reporter

Miracle, the 800-pound sweetheart of Oak Bay, got her first handout from a politician Tuesday.

The baby killer whale took a herring from Education Minister Pat McGeer (not a red one, as some other politicians might claim) and swallowed it before anyone could demand approval in principle.

When it comes to whales, McGeer is not your usual politician. He knows something about them. In 1964, for instance, he took part in the care of Moby Doll, the whale that died in captivity at Vancouver. He later took part in the autopsy.

By the same token, Miracle is not your usual whale. She is not only much younger than other whales brought in from the wilds, but there was no sign of her mother or the rest of her pod when she was found in Menzies Bay.

Sick with infection and suffering from a gunshot wound, she was given little chance of survival when she was brought early this month to the salt water pool at the Oak Bay Beach Hotel by Sealand of the Pacific.

In spite of some setbacks, she is felt to be well on the road to recovery — a judgment that McGeer concurred with when he made a lunch-hour visit to the pool with Recreation Minister Sam Bawlf.

Sealand officials said McGeer "had a good look at Miracle's blood picture" and seemed to think she was doing well.

"But he also said he believes the animal is considerably younger than we had thought her to be," said Sealand manager Angus Matthews.

"We've been saying she's probably 14 to 18 months old, but he says he thinks she was born last spring. In fact he says he's willing to bet on it."

Matthews said McGeer also had some good advice to offer on how to treat the whale for parasites.

And how did Miracle react to her first meeting with two politicians?

"Judging by her response — just as if they were any other fish," said Matthews.

Miracle gets another medical today to help determine if she is really out of danger. But her performance Tuesday led her guardians to feel she is doing quite well.

"She took to speeding around the pool today and actually splashed water over the edge," Matthews said.

Bates squeeze out wins in first two games

HULL, Que. — Victoria Bates opened defence of their Canadian softball championship Tuesday with a pair of wins — but they didn't come easily.

After squeezing out a 1-0 win over Prince Edward Island in the morning on a home run by Bob Burrows, the co-holders of the world title had to come from behind for an extra-inning 4-3 win over New Brunswick, with Burrows providing the first two runs with a pair of solo shots.

But it was centre-fielder Ken Bate who provided the winning run in the nightcap, breaking the 3-3 deadlock with a bases-loaded single in the eighth inning.

With one out in the final frame, winning pitcher Andy Konopacki singled and moved up on a base hit by John Green. Carl Walker reached on an error, filling the bases and setting the stage for Bate's clutch single.

New Brunswick went down in order in the bottom of the inning, cementing Bates' second win.

Earlier, as New Brunswick sent a parade of pitchers to the mound, it looked as if Bates might have to settle for a 1-1 mark after the opening day of competition.

Following Burrows' homer in the second inning, the Easterners rallied for their three runs off Konopacki in the third inning.

Dave Sanderson led off the inning with a safety and Ernie Doucette followed suit. Then Dave Fraser lined a single past Jim McMillan at shortstop, scoring Sanderson.

As Doucette came around from third, Bate threw a strike from centre field which was dropped by catcher Norm McLeod, allowing the runner to score.

Fraser advanced to third on the play and subsequently scored on a wild pitch.

Konopacki regained control from that point on, winding up the game with 14 strikeouts.

Burrows tagged his second homer in the sixth inning and Harvey Stephenson drilled an RBI double in the seventh to send the game into extra innings.

Despite the narrow victory, Bates outhit the losers 10-4, with Konopacki collecting three of them.

During Victoria's afternoon opener against PEI, late pick-up Glen Langset of Vancouver Police Eldorados tossed a three-hitter, striking out 10 to defeat Fred Morrison, who yielded four hits.

Burrows' homer came in the third inning.

Bates meet the Alberta representatives from Calgary today at noon, have a day off Thursday, then play two more games Friday.

In other Tuesday games, New Brunswick bowed to Alberta 1-0, while the host Hull Volants won twice, 5-2, over the Yukon and 7-1 over Newfoundland.

In the final game of the night, Calgary defeated P.E.I. 4-2 in extra innings.

Both Ontario victories were no-hitters, with Bob Domik and Barry Timbers firing one each for the Oshawa-based team. Derm Hartley of Calgary also tossed a no-hitter in Alberta's win over Newfoundland.

Ontario also swept a pair, 2-0 over Newfoundland and 5-0 over Northwest Territories, putting the two undefeated clubs on top of the Red Division.

Bates are alone atop Blue Division standings after the first day.

Intra-division play continues through Sept. 2, with playoffs opening Sept. 3. The championship final is scheduled for Sept. 4, at 12 noon. The top two clubs from each division will qualify for the playoffs.

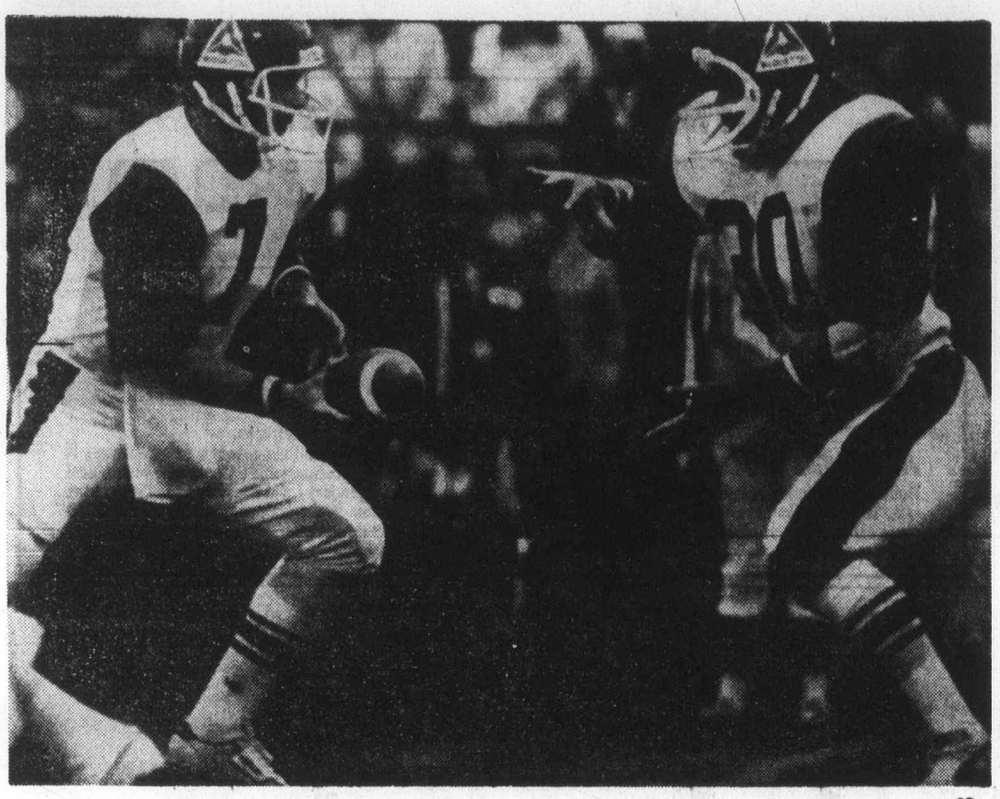

—CP

HANDOFF by Montreal quarterback Joe Barnes is taken by running-back John O'Leary during CFL action Tuesday night in Edmonton where the Alouettes scored a 25-20 decision. O'Leary scored a touchdown on a one-yard plunge to help with the win.

Als earn seventh win, Bombers edge Ticats

Montreal Alouettes withstood a late rally by Edmonton Eskimos to eke out a 25-20 win and run their unbeaten string to seven straight games in a Canadian Football League game before 25,875 fans Tuesday night at Edmonton.

The passing and running of quarterback Joe Barnes, spectacular pass-catching by big tight-end Peter Dalla Riva and a hard rush by the Montreal defensive front four led by Glen Weir were the deciding factors.

Tonight's B.C.-Ottawa game will be telecast on channel 8, starting at 5 p.m.

Alouettes stretched their lead to a runaway 10 points over the other three teams in the Eastern Conference. Eskimos' loss forced them into a three-way share of second place in the Western Conference with Saskatchewan Roughriders and Winnipeg Blue Bombers, who shaded Hamilton Tiger-Cats 20-19 in Tuesday night's other game.

Montreal got touchdowns from John O'Leary on a one-yard line buck and Dalla Riva on a 22-yard pass as well as three field goals by Don Sweet from 22, 29 and nine yards. Alouettes' other points came on two converts by Sweet and a last-minute safety touch when defensive-end Clifton Alapa trapped Edmonton relief quarterback Bruce Lemmerman behind his goal-line.

Edmonton touchdowns were both scored on passes, a 32-yarder to Peter Ribbins from Lemmerman and a seven-yard toss to Larry Highbaugh with Dave Cutler contributing field goals of 10 and 44 yards and two converts.

The score was tied at 7-7 after the first quarter and Montreal forged ahead 16-10 by halftime. Going into the fourth quarter Montreal rode a comfortable 23-13 lead.

The deceptive ball-handling and scrambling by Barnes coupled with his sharp passing had Eskimos off-balance most of the night. Barnes went the distance except for a few minutes in the fourth quarter when he went out after a hard tackle.

Wilkinson did not impress in his two and a half quarters heading a sputtering Eskimo attack, and Lemmerman's late passing histrionics weren't enough to allow Edmonton to stop the easterners.

The Bombers escaped with a 20-19 win over Tiger-Cats when Nick Jambrosic was wide with a last-minute 32-yard field-goal attempt, sending most of the 25,036 spectators home happy.

The Tigercats, who stayed in the game by capitalizing on Winnipeg turnovers and penalties, were on the verge of converting another Bomber miscue into their second straight victory, but Jambrosic hit a wobbly boot from the 32-yard line that went wide and Richard Crump gladly conceded the single point.

As has been the case on numerous occasions this season, the Winnipeg defence was mainly responsible for the triumph.

They allowed quarterback Jimmy Jones and running back Jim Edwards few opportunities to show their outstanding running abilities. Edwards did break loose for a 17-yard touchdown in the fourth quarter but it was one of the few times the Winnipeg defence was caught napping.

Besides Edwards' touchdown, Hamilton managed only one field goal and two singles against the Winnipeg defence. Hamilton's other touchdown came on a blocked punt.

Additional sport Pages 18, 19, 20

That was in the second quarter when Don Thomas blocked Bernie Ruoff's punt and Alan Moffat picked up the loose ball on the five-yard line and rolled over for the score.

Jambrosic kicked two converts, a field goal and one single. Ken Clark added the other point.

Slade Willis took a 45-yard pass from Ralph Brock for one Winnipeg touchdown and Jay Washington ran around the right end from four yards out for the other. Ruoff contributed one convert, two field goals and a single.

While Winnipeg's defence stymied Hamilton's offence most of the game, the Bomber offence ran into similar resistance, failing to put together even one sustained drive.

This was mainly due to the outstanding performance of Hamilton middle linebacker Sam Britts.

Hamilton got only 158 yards total offence. Edwards got 86 yards on 16 carries and Jones completed just eight of 23 passes for 57 yards.

Hamilton's defence created five turnovers and two of them resulted in touchdowns.

Winnipeg's defence managed only one pass interception but did sack Jones four times for 37 yards.

★ ★ ★

HAMILTON 19, WINNIPEG 20

First quarter—
Winnipeg — Field goal, Ruoff, 49 yards, 4:00.
Second Quarter—
Hamilton — Touchdown Moffat, five yard recovered block punt, Jambrosic convert 2:10.
Winnipeg — Touchdown, Willis, 45 yard pass from Brock, 2:38.
Winnipeg — Touchdown, Jay Washington, four yard run, Ruoff convert, 8:23.
Hamilton — Field goal, Jambrosic, 41 yards, 12:42.
Winnipeg — Single, Ruoff, 44 yards, 14:28.
Third quarter—
Hamilton — Single, Clark, 53 yards, 4:27.
Fourth quarter—
Hamilton — Touchdown, Edwards, 17 yard run; Jambrosic convert, 7:48.
Winnipeg — Field goal, Ruoff, 25 yards, 10:21.
Hamilton — Single, Jambrosic, 32 yards 14:24.

Winnipeg	3 14 0 3	—20
Hamilton	0 10 1 8	—19

Wpg.		Ham.
16	First Downs	11
125	Yards Rushing	138
194	Yards Passing	57
291	Net Offence	158
15-28	Passes Made-Tried	8-23
1	Interceptions	2
11-45.5	Punts-Average	16-48.7
3-2	Fumbles-Lost	1-0
8-116	Penalties-Yards	6-50

Net offence is yards passing plus yards rushing, minus team losses.

Individual

Rushing: Winnipeg, Washington 18-94; Hamilton, Edwards 16-86.

Receiving: Winnipeg, Willis 3-81, Paterson 4-51; Hamilton, Harrison 3-33.

★ ★ ★

First Quarter
EDMONTON—Touchdown, Highbaugh, seven-yard pass from Wilkinson; Cutler convert, 5:08.
MONTREAL—Touchdown, O'Leary, one-yard run; Sweet convert, 10:37.
Second Quarter
EDMONTON—Field goal, Cutler, 10 yards, 1:48.
MONTREAL—Field goal, Sweet, 22 yards, 5:40.
MONTREAL—Field goal, Sweet, 29 yards, 11:36.
MONTREAL—Field goal, Sweet, 9 yards, 14:56.
Third Quarter
MONTREAL—Touchdown, Dalla Riva, 22 yard pass from Barnes; Sweet convert, 3:28.
EDMONTON—Field goal, Cutler, 44 yards, 10:16.
Fourth Quarter
EDMONTON—Touchdown, Ribbins, 32 yard pass from Lemmerman; Cutler convert 13:07.
MONTREAL—SAFETY, Lemmerman tackled, 14:48.

Montreal	7	9	7	2—25
Edmonton	7	3	3	7—20

MTL.		Edm.
17	First Downs	15
228	Yards Rushing	45
149	Yards Passing	245
377	Net Offence	290
10-15	Passes Made-Tried	23-39
0	Interceptions	2
9-42.3	Punts-Average	12-41.6
1-1	Fumbles-Lost	0-0
15-141	Penalties-Yards	16-138

Net offence is yards passing plus yards rushing, minus team losses.

Individual

Rushing: Montreal, Barnes 13-141, Galbos 15-68. Edmonton, Germany 9-22, Lemmerman 2-21.

Receiving: Montreal, Dalla Riva 5-95, Aynsley 2-27. Edmonton, McGowan 6-79, Highbaugh 3-55.

★ ★ ★

Eastern Conference

	P	W	L	T	F	A	Pts
Montreal	7	7	0	0	160	94	14
Ottawa	6	2	4	0	127	126	4
Hamilton	7	2	5	0	107	140	4
Toronto	7	2	5	0	106	137	4

Western Conference

	P	W	L	T	F	A	Pts
B.C.	7	5	2	0	156	114	10
Edmonton	7	4	3	0	201	140	8
Saskatchewan	7	4	3	0	142	168	8
Winnipeg	7	4	3	0	157	163	8
Calgary	8	1	7	0	104	169	2

Next game: Tonight — British Columbia at Ottawa.

Resignation report irks commissioner

Western Lacrosse Association commissioner Roy Burton gave his staff of referees a vote of confidence Tuesday night.

Burton was reacting to a report carried on CHEK-TV news indicating he would resign his post "because of dissatisfaction with allocation of referees."

He said there was "absolutely no basis in fact" to the story, which was later to be clarified adding he is "extremely happy with refereeing" in the WLA.

Burton said he didn't see the report but received several telephone calls asking him about the original telecast.

"All a report like that does is cause trouble between me and my referees. I just want to make it clear I'm very satisfied with the job they've been doing."

Burton said he has no intention of resigning before his current term ends Dec. 31 but said he is drawing up recommendations for next year which include implementation of a two-man commission, including a mediator for disputes involving suspensions and individual player rights.

"I will be making a statement regarding the commissioner's office Dec. 31. If the league is satisfied with my proposals, I may remain in some position," he said.

Track league regroups

The Western Canada Track League will retreat and regroup in 1978, resuming operations in a more compact, coastal format for 1979.

League president Bob Carver made the announcement following a weekend meeting in Vancouver.

"There is no way Calgary is ready for such a concept," said Carver, "and with two more coastal teams (Richmond Kajaks and Vancouver Olympic Club) interested, they would like a season to try on some exhibition meets for size."

Victoria Selects informed the meeting they require more formal committment from the league than exhibited in 1977.

Carver said the Victoria operation proves that track and field can offer entertainment in the form of well-run two-hour meets.

Leitch wins again

KINGSTON — Phil Leitch of Victoria won his second race in three days Tuesday in the Fireball division of the Canadian Olympic Regatta, as a light wind turned the third day of racing into a series of drifting matches.

Conditions were so bad that the 470 race was abandoned completely.

Smaller, lighter craft had an easier time of it while heavier boats wallowed in calms and eventually had to be towed back to harbor.

Leitch trails Craig Gilbert of Weston, Conn., in the Fireball standings. Another Victoria sailor, Rick McBride, failed to place among the top six in the Flying Dutchman division.

Rangers lambast Royals to tighten division race

Canadian Press

Willie Horton led Texas' 13-hit barrage by driving in three runs as the Rangers crushed Kansas City Royals 8-2 Tuesday night and tightened the American League West race.

The loss was Kansas City's third in the last four games and sliced the Royals' division lead to two games over Chicago and Minnesota, and 2½ games over Texas.

Horton drove in a run in the first inning with a sacrifice fly, blasted a solo homer in the third and doubled home a run in the seventh inning.

Toby Harrah also homered for Texas, while Bert Campaneris had four hits.

The White Sox moved into the tie with the idle Twins as Ken Kravec came within one out of his first major-league shutout and Lamar Johnson singled home two runs for a 3-1 win over Cleveland Indians.

Mickey Rivers slammed his 10th homer of the year, a solo shot over the right-field fence in the 11th inning, lifting New York Yankees to a 6-5 victory over Seattle Mariners. Fred Lynn drove in three runs, two with his 15th home run of the season, pacing Boston Red Sox to a 7-2 victory over Oakland A's.

Baltimore broke a tie with a four-run sixth inning, capped by Eddie Murray's two-run single, and the Orioles defeated California Angels 8-2.

Detroit Tigers, behind rookie Dave Rozema's nine-hit pitching and Aurelio Rodriguez; two-run homer, downed Milwaukee Brewers 4-2.

The Yankees remain three games ahead of the Red Sox and four ahead of the Orioles in the eastern division.

In the National League, George Foster smashed his 44th home run of the season and drove in three runs, increasing his major league-leading RBI total to 126, leading Cincinnati Reds to a 4-3 victory over Montreal Expos.

Garry Maddox ripped a three-run homer and Jay Johnstone scored three times, leading Philadelphia's 15-hit assault that carried the Phillies to an 11-2 rout over Atlanta Braves. Joe Niekro scattered 11 hits and Enos Cabell doubled home two runs as Houston Astros defeated New York Mets 6-2.

The Cincinnati win coupled with a 4-1 Los Angeles loss to Chicago Cubs moved the Reds within eight and a half games of the Dodgers.

Rick Reuschel, with ninth-inning relief help from Bruce Sutter became the major-leagues first 19-game winner of the season in the game at Los Angeles.

Gene Clines drove in two of the Cubs runs and Jose Cardenal had three hits as Doug Rau, 13-5, took the loss.

★ ★ ★

AMERICAN LEAGUE

Eastern Division

	W	L	Pct.	GBL
New York	79	52	.603	—
Boston	75	54	.581	3
Baltimore	74	55	.574	4
Detroit	62	67	.481	16
Cleveland	61	70	.466	18
Milwaukee	57	79	.419	24½
Toronto	45	84	.349	33

Western Division

	W	L	Pct.	GBL
Kansas City	75	54	.581	—
Chicago	73	56	.566	2
Minnesota	75	58	.564	2
Texas	73	57	.562	2½
California	61	67	.477	13½
Oakland	51	78	.395	24
Seattle	52	82	.388	25½

Texas 011 000 111— 8 13 2
Kansas City 020 000 000— 2 4 0
Perry 12-10 and Sundberg; Leonard 14-11, Gura (7) and Porter. Home Runs: Texas—Horton (12th), Harrah (21st).

Chicago 003 000 000—3 6 0
Cleveland 000 000 001—1 7 3
Kravec 8-6, LaGrow (6), Hamilton (9) and Downing; Garland 10-16 and Kendall.

Oakland 000 001 010—2 9 1
Boston 001 020 13x—7 10 2
Langford 8-15, Lacey (8) and Sanguillen; Tiant 9-8, Cleveland (6) and Fisk. Home run: Boston—Lynn (15th).

Seattle 000 011 030 00—5 11 1
New York 000 130 100 01—6 12 0
Pole, Montague (5), Romo (9), Kekich (10), Segui 0-5 (10) and Stinson, Cox (9); Figueroa, Lyle 11-4 (8) and Munson. Home runs: New York — Nettles (32nd), Rivers (10th).

California 000 110 000—2 7 1
Baltimore 000 004 31x—8 6 0
Brett 11-10, LaRoche (6), Miller (7) and Etcheberren, Humphrey (7); Palmer 14-11 and Skaggs.

Detroit 220 000 000—4 7 1
Milwaukee 020 000 000—2 8 2
Rozema 15-5 and May; Caldwell 4-7 and Moore. Home run: Detroit — Rodriguez (9th).

Chicago 000 102 010—4 8 1
Los Angeles 001 000 000—1 6 0
R. Reuschel 19-5, Sutter (9) and Mitterwald; Rau 13-5, Hough (8), Sosa (9) and Oates.

Pittsburgh 201 000 000—3 12 0
San Francisco 000 001 000—1 4 0
Candelaria 15-4 and Ott; Montefusco 7-10, Williams (7), Moffitt (9) and Alexander. Home run: San Francisco — Thomas (7th).

Cincinnati 000 100 100—4 12 0
Montreal 100 000 002—3 10 0
Norman 13-10, Borbon (9) and Bench; Brown 9-11, Atkinson (7), Kerrig (9) and Carter. Home run: Cincinnati—Foster (44th).

Atlanta 000 000 110— 2 10 1
Philadelphia 110 410 01x—11 15 0
Hanna 1-3, Theiss (2), Collins (5), Davey (7) and Nolan; Kaat 6-7 and Boone. Home runs: Philadelphia—Maddox (11th), Sizemore (4th); Atlanta—Moore (5th).

New York 002 000 000—2 11 0
Houston 010 140 00x—6 12 0
Myrick 1-2, Baldwin 5, Apodaca 5, Siebert 8 and Hodges; Niekro 10-5 and Ferguson.

St. Louis 210 000 100—4 10 1
San Diego 401 110 00x—7 10 0
Rasmussen 10-13, Schultz (5), Eastwick (7) and Simmons; Owchinko 7-9, Tomlin (7), Spillner (7) and Roberts. Home runs: St. Louis — Templeton (6th).

Ferguson named top tour rookie

MONTREAL — Cec Ferguson of Victoria has been named Canadian Professional Golfers' Association rookie of the year for 1977 and Dave Barr of Kelowna has won the Peter Jackson Cup for the 1977 golf tour.

Ferguson receives $500 for the honor while Barr, who won the British Columbia, Alberta and Quebec Open titles, collected 274.66 points on the Canadian tour, good for $2,500 in points money.

Barr, who made $17,152.50 in official prize money, beat out George Knudson with 210 points. The pair will form the Canadian team for the World Cup later this year.

Dan Halldorson of Brandon finished third in points with 158, worth $1,500, and Moe Norman of Gilford, Ont., won $1,000 for a fourth-place finish of 118.98 points.

Whitby wins eastern title

WHITBY, Ont. (CP) — Whitby Builders took the Ontario Lacrosse Association Junior A championship Tuesday, defeating Peterborough Gray-Munros 11-5 in their best-of-seven final series.

In their third year in Junior A play, the Builders won the series 4-1 in games and now advance to the Canadian championship against Burnaby Cablevision.

The first game of the Minto Cup final will be played Tuesday in Whitby.

Obscure pro fast server

FOREST HILLS, N.Y. (AP) — Scott Carnahan, an obscure tennis professional from California, won the national fast-serve championship Monday with a radar-timed serve of 135 miles an hour.

Carnahan's serve was a tournament record, surpassing the 130-m.p.h. shot by Colin Dibley of Australia, winner the last two years.

Dibley did not defend his title because of a shoulder ailment.

The best women's effort was 102 m.p.h. by Beth Jassoy of Milwaukee, a 25-year-old teaching pro.

Virginia Wade, the reigning Wimbledon champion who is rated one of the hardest servers of her sex, could attain only 92 m.p.h.

The Original Knight
SOLUNAR TABLES
When To Fish Or Hunt

According to the Solunar Tables calculated for this area, the best times for hunting and fishing for the next 48 hours will be as follows (Times shown are **Pacific Daylight** times):

Minor	Major	Minor	Major
A.M.		P.M.	
TODAY			
7:10	1:35	7:45	2:00
TOMORROW			
8:15	2:25	8:35	2:50

Major periods, lasting 1½ to 2 hours are shown in bold.
Minor periods, shorter duration, light type.

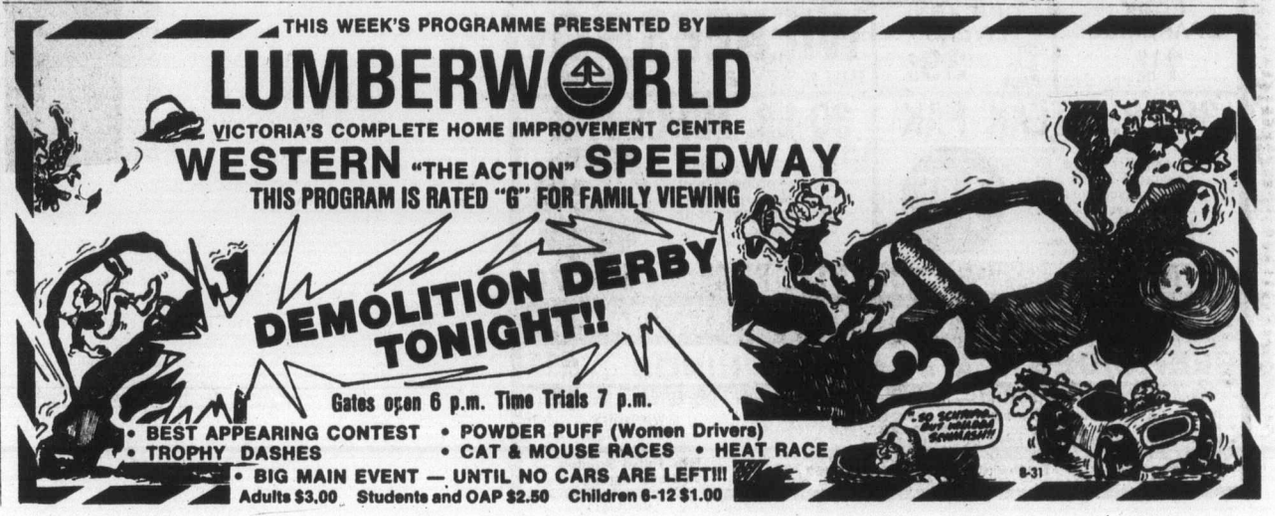

Two students share first place standing at UVic

Two young Victoria men shared first-place standing at the University of Victoria following examinations at the university this spring.

Perfect nine point grade averages were achieved by Derel Dart Ming Chu of 528 Pandora and Geoffrey Samuel Chesshire of 889 Transit in examinations written by 6,800 students.

Chu, a third-year arts and sciences students, took UVic's highest award, the R. T. Wallace scholarship of $900, given to senior students on an honors program. Chu also won the Francis gold wrist watch award.

He has enrolled in the faculty of medicine at the University of Calgary for next year.

Chesshire, a first-year and sciences student, was awarded the B.C. 1958 Centennial scholarship of $800 and the Ocean Construction Supplies Ltd. scholarship of $100.

Nels Granewall, secretary of the UVic Senate committee on awards, said it was rare for a first-year student to take a top award since "a freshman must take such a mixed bag of courses and this makes it difficult to obtain perfect marks. Senior students usually get the highest marks because they are able to specialize."

Chesshire will continue at the university, concentrating on mathematics and physics.

In other awards announced by Granewall, John A. Fawcett of 57 Wellington had the highest marks in the second year of Arts and Science with an 8.7 average. He received $700 in awards, including the B.C. Telephone Co. scholarship ($100), the Edward J. Savannah Memorial scholarship ($350), and a President's scholarship ($250).

Top education faculty senior was Gwen Scott of Sidney, with an 8.36 grade point average. She received the Clearihue bursary worth $550.

Adrienne Brown, a second-year education student, won the faculty's Memorial scholarship of $582 with an 8.4 average.

The top third-year student in the fine arts faculty, with an 8.6 average, was Claude Eli McLean of Regina, who received a $500 Taylor scholarship in music, and a $100 President's scholarship.

Wendy Rankin of Nanoose Bay was the top first-year student in fine arts, with a 8.13 average. She received a Woods Trust scholarship of $300.

Local winners of President's scholarships are: $400, Norman Jed Schroeder, 610 Niagara and Roderick Edwards, 736 Tiswilde; $300, Wendy Louise Seward, 3925 Holland; Irene Elizabeth Tosczak, 1731 Coronation; Kathryn Patricia Guest, 3909 Persimmon, and Beverley Lynn Glover, 7235 Seabrook, R.R. No. 2, Saanich.

$250, John Alan Fawcett, 57 Wellington; George David Macauley, 1658 Longacre; Lorraine Bernadette Toleikis, 1060 Burdett; Rodney William Sharman, 3958 Cedar Hill Cross Road; Adrian James O'Connor, 1703 Sprucewood, and Robert Frederick Carlson, 2938 Shakespeare.

$200, Michael Stuart David Wilkie, 595 Leasle; Roger Philip Neatre, 920 Richmond; Deborah Sue Roberts, 9—1327 Ford; Dennis Russell Francis, 638 Transit; Gordon James Cain, 1875 Cochrane St.; Alison Sinclair, 1552 Clive; John Michael Charles Wolff, 3821 Cedar Hill Cross Road; Ian Fraser Putnam, 1958 Hampshire and Jean Elizabeth Dew-Jones, 4390 Old West Saanich Road.

$150, Barry Joe, 555 Caledonia; Gary Wayne Billings, 812 Elrick; Cheryl Reta Mason, 1268 Garkil; Charlotte Rose Hynes, 1712 Mortimer; Carol Dawn Elizabeth Hendriks, 4048 Ebony; Margareta Dijak, 950 Queens; Warren George Bell, 1284 Alan; Dorothy Anne Underwood, 1353 Craigdarroch; Sheila Dobie, 66 Wellington; Geraldine Joyce Pugh, 6895 Wallace, Brentwood Bay; David Stewart Pyle, 651 Admirals; Mela Singh Sangha, 980 Foul Bay; Dawn Ann Pharaoh, 5262 Westover; Margaret Jean Oliver, 2550 Cavendish; Cynthia Louise Hopps, 565 Baxter; Roxana Maria McKenzie, 3125 Uplands; Gregory Stephen Welch, 289 King George; Leilla Denise Harris, 535 Island Road; Sally Elizabeth Warren, 6—133 Cook; Gary Frederick Duncan, 3925 Grange; Alaura Christine Ross, 101—866 Goldstream; Peter Jonathan Mousley, 1205 Rudlin; Yuen Lay Cindy Kwan, 581 John; Patricia Rose Young, 3341 Maplewood; Doris Hanneiore Ursula Kochanek, 307—647 Michigan.

$100, Rosemary Williams, 399 Caldecote; David Martin Pickles, 3985 Telegraph Bay; Robin William Dawes, 460 Montcalm; Cynthia Mary Majocha, 1741 Kisber; Anne Moya Johnson, 3051 Larkdowne; Mary Beth Gibson, 811 Rockheights; Howard Allan Wightman, 1559 Brodick; John Brown Murray, 914 St. Charles; Glen William Scobie, 72 Regina; Daniel Alfred Adam, 741 Haliburton; Patrick Brian Costello, 175 Linden; Christine Maria Helmer, 5059 Wesley; Terry Susan Genaske, 113 Clarence; Elaine Margaret Phillips, 1218 Victoria; Kathryn Elizabeth McPherrin, 2148 McNeill; David Peter O'Brien, 1854 Fairburn; Geoffrey Edwards, 736 Tiswilde; Deborah Winifred Gascoyne, 500 Normandy; Robert Gordon Fyles, 1720 Kingsberry; Mary Lily Spoke, 8—1337 Rockland; Katrina Rees Hughes, 3135 Tillicum; Douglas Wilton Thompson, 3969 Cedarwood; Lorna Jane Dosso, 2425 Sutton; James Louis Tirrul-Jones, 453 Head. Barbara Jane Bell, 3840 Mayfair; Karen Elizabeth Bronson, 3904 Benson; Diane Elsie Gibney, 121—1720 Newton; Rhonda Kim Annett, 1403 Ryan; Mary Elizabeth McKinnon, 309—1870 McKenzie; Janice Marie Norton, 1290 Laurel, Sidney; William Dillworth Armstrong, 8337 Lochside, Saanichton; Dale Charles Gibbons, 4127 Birtles; Shirley Anne Pederson, 5677 Sooke Road; Suzan Heather Nielsen, 4909 Cordova Bay; Marguerite Vanderwel, Malahat Drive; Diane Kathleen Sweeney, 207—1625 Richmond; Kenneth Paul Gustafson, 949 Aral; Anne Lowe, 2545 Shakespeare; Vivian Carmen Lesnik, 3928 Gordon Head; Nancy Ellen Thorpe, 3320 Gibbs; Donald Stanley Bamford, 2011 Linda, Sidney; Pamela Frances Allen, 7—1392 Rockland; Linda Susan Bonner, 1504 Shorncliffe. Linda Mae Snider, 405—935 Fairfield; Ian Robert Morrison, 1714 Hollywood; Susan Alona Vial, 2036 Frederick Norris; David Rodney Lyle, 2649 Florence Lake; Donald Wayne Matheson, 6—1354 Craigdarroch; James Kenneth Luke, 984 Brighton; Sharon Anne Plater, 1631 Hampshire; Rosemary Evelyn Vaughan, 2941 Queenston; Susan Mary Ridley, 3375 Aloha; Sharyn Anne Sue Yuen, 810 Queens; Lesley Elizabeth Emith, 1157 Goldstream; Steven James Anderson, 3328 Metchosin; Donald Wayne Crowe, 2437 Sooke Road; Severin Joseph Gaudet, 1106 Vista Heights; Peter Jelle Kleyn, 204—1527 Fort; David Lloyd Brooks, 63 Tovey; Robin Geoffrey Clewley, 2300 Richmond; Richard Douglas Degruchy, 3181 Matilda; Suzanne Marie Pauline Hala, 2816 Dufferin; Linda Patricia Cockroft, 3—335 Moss, and Susanne Elisabeth Karin Ulrich, 3026 Carroll.

$50, Harry Sue Wah Joe, 955 Caledonia; Ellen Faye Battle, 5002 Georgia Park; Elizabeth Helen Rhoades, 1567 Kenmore; Oliver Thomas Coomes, 4093 Ebony; Neil Douglas Shrimpton, 1840 Varsity; Peter Cellarius, 7968 Wallace, Saanichton; Linda Joy Walker, 941 Kentwood; Wendy Maureen Graf, 2572 Prior, and Sylvia Norma Code, 7054 Brentwood Dr., Brentwood Bay.

Island winners of President's scholarships are: $200, Richard John Fairchild, 71 Strickland, Nanaimo. $150, Brian James Cormie, Greig Road, Parksville; Marion Robena Woodson, 2835 Halliday, Nanaimo; Sandra Louise Russell, 3834 Gibbins, Duncan. $100, Karen Marie Black, 2010 Cedar, Courtenay; David Gavin McKelvey, 2660 5th Ave., Port Alberni; William James Lee, 3559 16th Avenue, Port Alberni; Sharon Diane Styve, 419 Hillcrest, Nanaimo; Lana Berniece Ruddick, 3289 Ross, Nanaimo; David Arthur Bellis, Miller, Duncan; Daryl James McLoughlin, 680 18th St., Courtenay; Christina Gruenhage, Beaver Creek Road, Port Alberni; Steven Lenny Gomolchuk, R.R. 3, Duncan; David Alan Mitchell, 1063 Nagle, Duncan; Deborah Mary Kerr, Graham Road, Courtenay.

Other awards to local students are as follows: The Harry and Frances Marr Adaskin scholarship in music history, $200, Arne David

Continued on Page 24

New companya controls shale

VANCOUVER (CP) — Intercoast Resources Corp. Ltd., of Vancouver, formerly Skaist Mines Ltd., said this week it had acquired all but six per cent of a 50,000-acre oil shale claim 12 miles north of Queen Charlotte City on Graham Island off B.C.'s north coast.

The other six per cent is owned by the Hanovarian Syndicate, a group of Vancouver businessmen who, with Toni holdings and Management Ltd., of Vancouver, previously owned the oil shale property.

Israel gets CP hotel

TORONTO (CP) — CP Hotels have announced the opening of its 25th hotel, the 272-room Tiberias Plaza Hotel in Tiberias, Israel. The $12 million hotel is owned by Yam Kinneret Hotels Ltd. of Israel and managed by CP Hotels under a long-term management contract.

Public Announcement

Ottawa, August 24, 1977

TELECOM DECISION: CRTC 77-10

Telesat Canada, Proposed Agreement with Trans-Canada Telephone System

On August 24, 1977, the Canadian Radio-television and Telecommunications Commission announced its decision on Telesat Canada's application for approval of an Agreement between Telesat Canada and the members of the Trans-Canada Telephone System.

Copies of this decision are available at the Commission's office in Ottawa, 100 Metcalfe Street, Room 1601, Ottawa, Ontario, at its Montreal Regional office, Suite 2114, 800 Victoria Place, Montreal, Quebec, and at its Vancouver Regional office, Suite 1860, 1050 West Pender Street, Daon Building, Vancouver, British Columbia.

Lise Ouimet
Secretary General

Canadian Radio-television and Telecommunications Commission | Conseil de la radiodiffusion et des télécommunications canadiennes

Entertainment Guide

THE BUTCHART GARDENS — OPEN EVERY DAY OF THE YEAR. Now 9 a.m. to 11 p.m. Many pleasing features combine to add to your pleasure. Your regular admission covers them all: Smashing stage shows . . . Puppet Shows and Minstrels . . . Ross Fountains in their majestic "Ballet To The Stars" . . . romantic after-dark illumination . . . 6 different gardens: Fabulous Sunken, English Rose, Stately Italian, Quaint Japanese, Lake Garden and the Great Stage Show Garden . . . plus the Begonia Bower, Show Greenhouse, fascinating Seed and Gift Shop, and the Dolphin Fountains. Come early! See it all! It's the thrifty way to see the Gardens.

BUTCHART GARDENS RESTAURANT. Open every day, 11 a.m. to 7:30 p.m. (Sorry, no reservations.) Coffee Bar service always available.

BUTCHART GARDENS SMASHING STAGE ENTERTAINMENT. No extra charge. The best entertainment bargain in the Pacific Northwest. NOTE: Stage Shows for 1977 Season terminate with the Sun., Sept. 4 Show. Other fine daily entertainment continues after that date.

MON. AND TUES.: "The Butchart Gardeners" 6 p.m. to 8 p.m. Walt Disney Cartoons at dusk. Night illumination from dusk.

WED. TO FRI. — 8:30 p.m. "JUST FOR FUN '77". Lively musical stage show. Rollicking songs, laughter, delightful costumes, featuring Maureen Fraser, Thea McAdam, James MacFarlane, Madeline Paul, Wayne Peters, Kathy Roberts, Christopher Ross, Woody Woodland, Kevin Woodward, and full stage orchestra. From 6 to 8 p.m. musical entertainers — "The Butchart Gardeners".

SATURDAY. Magic Shows, 3:30 and 4:30 p.m. — "Zingari" Puppets 5:30 and 6:30 p.m. — "The Butchart Gardeners" 7 to 9 p.m. — Walt Disney Cartoons 9 p.m. Approximately.

SUNDAY. 8:45 p.m. "SCOTTISH TATTOO." Thrill to the Pipes and Drums of the Canadian Scottish Regiment (Princess Mary's) as they march on our stage and parade through The Gardens. Bring lots of colour film — "Grace Tuckey" Puppets 3:30 and 4:30 p.m. — "Zingari" Puppets 5 and 6 p.m. — "The Butchart Gardeners" 6:30 to 8:30 p.m.

BUTCHART GARDENS. KNOWN THROUGHOUT THE WORLD FOR THEIR INCREDIBLE BEAUTY . . . EVER CHANGING. ALWAYS LOVELY! Skilled planning, constant replanting, dedicated gardeners pooling their knowledge and ideas, keep them that way week after week, season after season.

BUTCHART GARDENS — MOST GRACIOUS WAY TO ENTERTAIN YOUR FRIENDS. PLAN NOW!

STRATHCONA HOTEL — British Columbia's largest night-life centre. 919 Douglas St. 383-7137, PRESENTS . . .

THE OLD FORGE CABARET — For your dancing pleasure, 6 nights a week — Live music featuring "THE BROTHERS FORBES & FRIENDS." Reservations until 9:30 p.m. 383-7137.

THE CUCKOO'S NEST LOUNGE — Full kitchen facilities serving outstanding lunches and dinners. Featuring a unique 1952 MG-TD Roadster salad and soup car. Dinner reservations 383-7137. Discotheque every night 10 p.m. to 2 a.m. except Sunday. Enjoy the funky antique atmosphere.

THE STING LOUNGE — Buffet luncheon and salad bar weekdays. Prohibition Days atmosphere featuring Victoria's busiest discotheque 6 nights a week.

BIG BAD JOHN'S — Victoria's most famous lounge—Crazy Hillbilly atmosphere and Country and Western Music.

THE RED LION MOTOR INN, 3366 Douglas Street, Victoria, B.C., landmark of hospitality featuring:

THE TOWER LOUNGE — Live entertainment nightly: BILL ZAALBERG back by popular demand. Victoria's One-Man Band.

THE LION'S DEN DINING ROOM — Continental buffet, 5-11 p.m. Closed Sun.

THE WINECELLAR — Victoria's only wine bar featuring buffet luncheon daily 12 noon to 2 p.m. Open daily from 12 noon to 12 midnight. Backgammon Table; Poolside location. Closed Sunday.

THE CLUB — Dance up a storm with Nick and his friends nightly from 8:30 p.m.

Enjoy the Red Lion's other facilities — coffee shop, heated outdoor pool, sauna and swirlpool.

B.C. FOREST MUSEUM — Don't be fooled by the Museum name, it is a fascinating 40-acre display for all ages. See the logging camp, plank road display and old-time movie. Ride the real steam train and the pump car all you want. Adults $2, children 50¢. 1 mile N. of Duncan, 40 N. of Victoria, right on the Isl. Hwy.

THE BACCANALIA CABARET — Victoria's only Rock 'N Roll Club. Open Mon.-Sat., 7 p.m.-2 a.m., 905 Esquimalt Rd.

Now Two Fine Hungarian Restaurants In Victoria To Serve You
DOWNTOWN — GORDON HEAD
Enjoy Hungarian goulash, perogies, cabbage rolls, wiener schnitzel, chicken paprika, gypsy steak, veal cordon bleu, plus many more selections in a truly elegant Hungarian atmosphere.
Tokaj Hungarian Restaurant Villa — 1122 YATES ST. 383-4732
George Acs' Hungarian Village Restaurant — 1550 CEDAR HILL CROSS RD. AT SHELBOURNE. Opposite the Cedar Hill Nursery. PHONE 477-3023
Lunch and Dinner Served at Both Locations And Ample Free Parking Available
OPEN MONDAY TO SATURDAY—CLOSED SUNDAY

FELICE'S CATERING FOR ANY PARTY ANYWHERE For Information Ph. 382-3239

Ray Charles TONIGHT ROYAL THEATRE 7:00 and 9:30 p.m. Tickets at Arena and Hillside. A production of Prestige Ent.

C'MON DOWN TONIGHT Fun City HWY. 17 AT VANALMAN OPEN 'TIL 10 P.M. 8-22

ESQUIMALT SPORTS CENTRE TONIGHT ROLLER SKATING 7:30 to 10:00 p.m. CANCELLED Wed., Aug. 31 Only. Every Wed., Fri., Sat., Sun. 8-31

FUN LAUGHS MUSIC FUN — FINAL WEEK 25th EDITION JERRY GOSLEY'S SUMMER SMILE SHOW Now Playing 8:00 P.M. $6.50, $5.50, $4.50 SENIOR CITIZEN, YOUTH DISCOUNT McPHERSON PLAYHOUSE

FELICE'S CATERING FOR ANY PARTY ANYWHERE For Information Ph. 382-3239

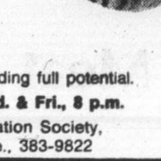
TM TM TM TM TM
Transcendental Meditation®
An effortless technique for unfolding full potential.
Free Introduction Wed. & Fri., 8 p.m.
International Meditation Society, 1270 Pandora Ave., 383-9822

GIRLS ARE BACK AT THE SIDE DOOR COLONY MOTOR INN

Peony Jones, Susan Barret, Shelly Dinah Myte. fox cinema. TOMORROW!
ENDS TONITE AT 7:00 & 8:20 "GRACE'S PLACE" and "LOVE FEAST". RESTRICTED. Warning: completely concerned with sex. (B.C. Director)

GENERAL — STAR WARS — Golden Age and Children $1.00
odeon 2, 780 YATES STREET 383-0513 — DOORS OPEN 1:30 SHOWTIMES 1:45, 4:00, 6:35, 9:00
TOWNE, DOUGLAS AT HUMBOLDT — DOORS OPEN 1:45 SHOWTIMES 2:00, 4:15, 7:00, 9:20

GENERAL. odeon 1, 780 YATES STREET 383-0513. MATINEES FRI., SAT., SUN. 1:45, 3:20, 5:10 EVENINGS 7:15 AND 9:10

MATURE: some coarse language. (B.C. Dir.)
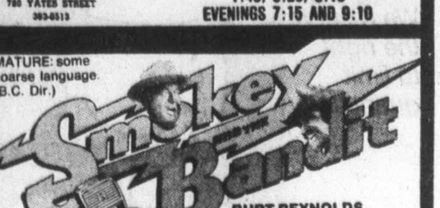

BURT REYNOLDS, SALLY FIELD, JERRY REED, JACKIE GLEASON. haida, 808 YATES STREET. MATINEES FRI., SAT., SUN. 1:40, 3:30, 5:20 EVENINGS 7:00 AND 9:15

Kris Kristofferson, Sarah Miles — The sailor who fell from grace with the sea. MATURE—Warning: nude and suggestive scenes. (B.C. Director). COUNTING HOUSE 1, BROAD AT BROUGHTON. SHOWTIMES: 7:00 AND 9:15

PAUL NEWMAN in SLAP SHOT. RESTRICTED. Warning: violence and coarse language throughout. (B.C. Director). COUNTING HOUSE 2, BROAD AT BROUGHTON. 7:00, 9:15

7TH WEEK! ROGER MOORE JAMES BOND 007 "THE SPY WHO LOVED ME". CORONET, 836 Yates. NIGHTLY 6:50 & 9:10 MATURE

FAMOUS PLAYERS THEATRES

TOUCHING & HILARIOUS — Clyde Gilmour, Toronto Star. WHY SHOOT THE TEACHER. BUD CORT • SAMANTHA EGGAR. Children & Golden Age $1.00. GENERAL. OAK BAY, 2184 Oak Bay Avenue. NIGHTLY 7:00 & 9:00

ONE YEAR OLDER . . . ONE YEAR WILDER! ENDS THURSDAY 5:50, 7:10, 9:15 WEEKDAYS—7:10 & 9:15. GENERAL — Warning: Parents—some coarse language. —R.W. McDonald, B.C. Dir. ALL NEW THE BAD NEWS Bears IN BREAKING TRAINING. In COLOR. A PARAMOUNT PICTURE. CAPITOL, 805 Yates, 384-6811

GENERAL ENTERTAINMENT ALL CHILDREN $1.25. NO SHOW WED. AT ROYAL. ROYAL, 805 Broughton. ADDED TILLICUM ONLY! "NEVER A DULL MOMENT" GATES 8:00 SHOW 8:30. TILLICUM DRIVE-IN, Burnside at Tillicum. NOW AT TWO THEATRES! THURS. AND FRI. AT 7:00 & 9:00 ONLY. WALT DISNEY PRODUCTIONS' HERBIE GOES TO MONTE CARLO. TECHNICOLOR®

ESTEE LAUDER POLISHES YOUR GOOD LOOKS AND MAKES THEM SHINE
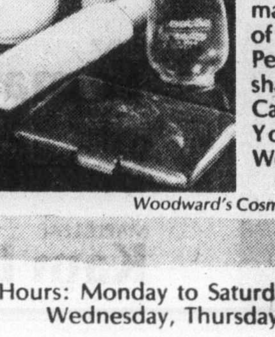
Light up your beauty life! Estee Lauder knows a regime of complete cleaning, the right colours and a touch of fragrance can make you glow and shine. A terrific bonus for you. The Polished Performers. Five of Estee Lauder's brightest beauty-makers — yours with any Estee Lauder purchase of 8.50 or more. Your bonus contains: European Performing Creme, Dual-tone pressed eyelid shadow, Estee Daytime Fragrance, Maximum Care Body Lotion, and Fresh Air Lip Polisher. Your new polished beauty begins at Woodwards.
Woodward's Cosmetics, Main Floor
Woodward's
Store Hours: Monday to Saturday, 9:30 a.m.-5:30 p.m. Evening Shopping Wednesday, Thursday and Friday nights till 9:00 p.m.

Action will cost jobs – Broadbent

Oil hike 'gift' to rich

OTTAWA (CP) — Oil price increases approved by the federal government "will rob the economy of 30,000 to 35,000 potential jobs" at a time of rising unemployment, Ed Broadbent, leader of the New Democratic Party, said Tuesday.

Broadbent described the higher prices as irresponsible and said they were a gift to oil companies already raking in huge profits.

Effective Tuesday, the price of gasoline and heating oil could increase by 3.2 cents-a-gallon as a result of government-negotiated increases in crude oil costs.

In addition, the anti-inflation board allowed six companies to increase prices by up to a further 1.5 cents to cover higher refining, marketing and distribution costs.

"While the wages and salaries of working Canadians are held down below the current rate of inflation by the anti-inflation program, the AIB has irresponsibly permitted already profitable oil companies increase after price increase," the party leader said.

Broadbent said in a statement that profits of Texaco Canada Ltd. were up 66 per cent this year, BP Canada Ltd. 60 per cent, Gulf Oil Canada Ltd. 20 per cent and Shell Canada Ltd. 18 per cent.

Steady increases in the price of oil over the last three or four years had already cost the Canadian economy an estimated 100,000 jobs, adding considerably to the unemployment crisis, he said.

"There comes a point when any reasonable person expects that the government elected to represent them will begin to take their problems seriously," Broadbent said.

Mideast parley resumes soon

WASHINGTON (UPI) — Arabs and Israeli foreign ministers will come to Washington next month for a resumption of the Middle East talks, diplomatic sources said Monday, with the White House taking direct part in attempts to break the deadlock over reconvening the Geneva Middle East Conference.

Money-conscious lawyers 'lost credibility'

OTTAWA (CP) — Quebec judge Robert Cliche criticized lawyers Tuesday as reactionary conservatives more concerned with making money than promoting social change.

"Lawyers ar no longer people who want to take the plunge," Cliche told members of the Canadian Bar Association at their annual meeting here.

Cliche, former head of a Quebec royal commission into the construction industry and one-time New Democratic Party leader in the province, accused lawyers of rearing up in opposition whenever governments proposed forward-thinking social legislation.

Lawyers tended to isolate themselves in beautifully-equipped offices full of expensive pictures — "they're often in very bad taste" — using telephones as their main means of communication.

A very sensuous Celica GT Liftback.

A very sensible buy.

Celica gives you economy with style, along with superb performance, terrific handling, plus all the comforts of a personal car. Plus Celica gives you the choice of the GT Hardtop, the ST Hardtop and the incredibly popular Celica GT and ST Liftbacks.

And if Celica isn't for you – there are nine different Corollas, two Coronas, four tough trucks, the brand new Toyota Canadian and the legendary Land Cruiser to choose from.

That's a choice at its best. And you can make it at over 1200 Toyota dealers in North America.

TOYOTA

ANNIVERSARY SALE

ALL WAREHOUSES JOIN IN CELEBRATING THE QUADRA ST. STORE ANNIVERSARY!
PRICES EFFECTIVE AT ALL WAREHOUSES WED., THURS., FRI. AND SAT.
• 3475 QUADRA • BURNSIDE PLAZA • 877 GOLDSTREAM
47 Songhees Rd. Hours: 9-6 Mon. to Sat.
OPEN EVERY NIGHT 'TIL 9 OPEN SAT. 'TIL 6

BICK'S SWEET MIXED PICKLES 24-OZ. JAR .89
HEINZ FANCY PURE TOMATO JUICE 48-OZ. TIN .59
ROYALE 60's FACIAL TISSUE 4 Pkgs. 3 for .89
ROYALE FINEST TOILET TISSUE 4 ROLLS .79
BICK'S PICKLES Yum Yum, 24-OZ. JAR .89
CARROTS No. 1 LOCAL 3 LBS. .29
FRIDAY ONLY SEPTEMBER 2nd WILSON'S ICE CREAM 4-LITRE PAIL 1.99 Limit 1 Pail per Customer
CHEF BOY-AR-DEE PIZZA DOUBLE SIZE, EA. .99
CABBAGE No. 1 LOCAL, FRESH. LB. 9¢
NABOB GOOSEBERRY JAM New Pack, 24-OZ. TIN .69
NABOB PURE 48-OZ. TIN JAM PEACH, RED PLUM, APRICOT, NEW CROP. 1.39
LOCAL HOTHOUSE LONG ENGLISH CUCUMBERS 3 FOR 1.00
WILSON'S FRESH FROZEN FRENCH FRIES 2-LB. CELLO BAG .39
CANTALOUPES Vine Ripened, Size 23 3 FOR 1.00
McCAIN FROZEN GREEN PEAS 2-LB. CELLO BAG .69
B.C. FRESH PEACHES Eating or Canning. LB. .39
SATURDAY ONLY SEPTEMBER 3rd OVEN-FRESH WAREHOUSE BREAD 24-OZ. LOAF White or Brown. Limit 2 Loaves per Family. .39
FLOUR ROBIN HOOD 20-LB. BAG 1.99 Limit 1 with $10.00 order or over
IMPERIAL MARGARINE Fit for Everybody! 3-LB. PKG. 1.69
HEINZ RED KIDNEY BEANS 3 14-OZ. TINS 1.00
HEINZ BEANS In tomato sauce. 2 14-OZ. TINS .79

250 HOUSES FOR SALE

GARDNER REALTY Ltd.
895 FORT ST.

HIGH QUADRA
Immediate possession
3 bedrooms on main floor
Kitchen with dishwasher
2 bathrooms
2 fireplaces
Super developed full basement
Beautiful treed lot with secluded backyard on quiet street
Close to school, shopping and transportation
A great family home with over 1600 sq. ft. developed living area
A steal at $60,800.
MLS 26680
385-7721 Bill Weiss 598-8443

GRAND OLD HOME
This 5-bedroom home features beamed ceilings, huge fireplace with englenook, leaded and stained-glass windows. Selling for less than purchase price 2½ years ago. Presently operated as 4-suites rental with separate meters, but could be easily re-converted to the grand old home it was. Priced to sell at $64,900. Vendor will consider a trade on a smaller house. MLS.
385-7721 Kent MacLeod 595-4273

LOW DOWN DISTRESS
You have a small downpayment and want a house of your own? This 2-bedroom, white stucco, full basement home on a quiet street has $43,200 mortgage on it. If you qualify for the B.C. Gov't Second Mortgage you could purchase this home with a low down payment. Give me a call. You may find this much better than paying rent. MLS. No. 27039 — ONLY $49,900.
385-7721 Cliff Salmond 477-3626

BIG & BEAUTIFUL $59,500
Excellent location and in spotless condition! 4 bedrooms plus a sewing room or small bedroom. 4 Pce. bath on main plus a 2-Pce. up. Living room is 20' long with fireplace and wall to wall carpet. Full basement has room for rumpus room, another bedroom and bathroom. A one-owner home. What's your down payment or trade? MLS 26908.
385-7721 Cliff Salmond 477-3626

IMMEDIATE POSSESSION LOW, LOW $44,900
for this excellent buy! 2 BRS on main, 2 up. LR with FP. Up-dated roofing, wiring, and plumbing. You may be new owner of this Gem for as little as $500 down payment with fridge and range included. MLS. No. 25632
385-7721 Kent MacLeod 595-4273
385-7721 Olive Webber 479-9661

RIGHT AT $52,900
Right area of better homes, nicely treed. 2 BRS on main, plus 1 BR down. Right close to all amenities. Right it may be for you MLS 25719
385-7721 Olive Webber 479-9661

REDUCED
Owner must sell this 1-year-old, fully landscaped, 3 BR, full basement home in Broome Hill, Sooke. This home has many custom features such as custom fireplace, tiffany lamps. There is room in the basement for expansion with roughed-in fireplace and plumbing. You are located close to the Golf Course and community shopping, with views of the Olympic Range. Sooke is a growing community with a country atmosphere and not too far from Victoria which makes it ideal for the young family or retirement. ASKING $49,500.
385-7721 Brian Coutts 598-2405

PRICED TO SELL HIGH GORGE $39,900
Create your own dream home of this one owner 2 BR house situated on 55x200' lot overlooking Colquitz Creek. Adjacent lot may also be purchased. Excellent contractor opportunity. Move quickly here! MLS No. 26493.
385-7721 Olive Webber 479-9661

$47,500 FAMILY HOME
3 bedroom home in Sears area ideal for the young family. Totally remodelled 15x12' kitchen. Beautiful fireplace in living room to snuggle up to this winter! Plenty of room for development in basement. A great buy at this price — MLS 27265.
385-7721 Diane Fullmer 479-8956
385-7721 Kent MacLeod 595-4273

HOME PLUS LOT
Beautiful old five-bedroom character home with beamed ceilings, huge FP, stained glass windows and open stairwell. Presently setup as housekeeping units. Could easily be recoverted back. PLUS, separate, ready to go, treed building lot with granite stove fence on frontage. Priced to sell at $84,900.
385-7721 KENT MACLEOD 595-4273

Engineered Homes

Northridge
Priced from $68,900. Follow The Orange Signs Off Vanalman Avenue.

Campus Views
In Gordon Head
On Osgoode Place Off Laval. Priced From $67,500.

Cedar Shores
In Central Saanich
At James Island Road. And Lochside Drive. From $69,500.
COME AND VISIT US. WE ARE OPEN 2-9 p.m. WEEKDAYS AND 1-5 p.m. WEEKENDS. ASK US ABOUT
E.H.O.P.
ngineered Homes' Ownership lan Designed To Assist You In Qualifying For Your Mortgage.
To View At Your Convenience Please Call
Engineered Homes
385-6211 19 Cadillac Ave.

NEAR RICHMOND-LANSDOWNE
—two bedrooms and den bungalow with fireplace
—sunny family kitchen
—private fenced backyard with lots of trees, sundeck and garden
—separate garage with workshop
—close to bus, schools, shopping centre
—low taxes
—open house Saturday and Sun. 1-5 p.m.
Full price $56,000
3110 FRECHETTE
598-4375, 386-1938, By Owner

Capital City REALTY LTD.
830-D Pembroke St. 388-7557

$50,000 FIRM!
For sale by owner. Completely renovated 3 bedroom home, living room with flagstone fireplace, 2 large bedrooms and dining room, sundeck off remodelled kitchen, full basement with workshop and extra large bedroom. Back patio. Must be seen. 729 Daffodil Ave. 479-8335.

QUEENSWOOD AREA, PRIVATE sale, 3 bedrooms, two bathroom home. Large treed lot. Asking $79,900. 477-3120

250 HOUSES FOR SALE

REALTOR Royal Trust 477-0191 384-8001

OPEN HOUSES
3449 PLYMOUTH RD.
1:30-3:30 P.M. WED.
Super family home in most desirable area close to all school levels. Large LR and dining, 4 BRs and 2 baths. Family room, rec room, kitchen, with good eating area. Easy care lot. Many deluxe features. Excellent value at $99,500. GERRY DAVIS 384-8001 or 592-6961

430 GORGE RD. W.
WED. 2-4 P.M.
A sound 3-bedroom home situated on a large lot featuring lovely trees and shrubs. Inviting sunny patio out back. Basement contains a comfortable 2-bedroom self-contained suite. Must be sold. All offers considered. Be sure to see it. MLS

GORDON HEAD
Exclusive 17 yr old home not to be looked at thru your car window. Custom built on a ½ acre of garden, fruit trees, berries and potting shed.
Cathedral entrance to spacious LR and DR with gleaming oak floors and picture window overlooking the garden. 16x16 island kitchen, 3 BRs all on main. Lower level has family room with FP, extra BR and ½ bath, finished room suitable for kitchen or craft room. Workshop and laundry area. Immaculate throughout. All for $79,000. Call today to view with HAZEL CAMPBELL 384-8001 or 592-0632.

SOUTH OAK BAY
You can afford to buy a character tudor home in immaculate condition. Verandah entrance to 4 or 5 BRs, 2 fireplaces, sep. large DR, LR and den. Full storage basement, immediate possession. Call today HAZEL CAMPBELL 384-8001 or 592-0632.

WILLOWS BEACH
Family home with character, 3 finished levels plus excellent fenced garden, fruit trees, berries, flowers and large willow tree. Back lane entrance to double high carport suitable for camper and boat. Economical hot water heating in home. Lower level excellent for in-law suite or accommodation for students or 5 BRs and den. Price reduced for quick sale to $74,500. Call to view anytime with DAR GARSIDE or HAZEL CAMPBELL 384-8001.

SEARS MAYFAIR
Only $58,000 for this completely finished on 2 level home. You can move right in with your furniture. Stove and fridge already there. Fenced yard and property backs on parkland. Extra off-street parking for boat or camper. Call today HAZEL CAMPBELL at 384-8001 or 592-0632.

NEW EXCLUSIVE
A real cutie only 4 years old — no-step home on an easy care lot. 2 bedrooms, living and dining inline, fireplace, 4-pce. bath, separate garage. Asking only $49,900. JESSIE McGRATH 384-8001.

LARGE WORKSHOP AMPLE PARKING
If you require a 20'x24' workshop with parking for 3-4 vehicles at a realistic price of $57,900 then check this one out. Lovely 2-3 bedroom home with large lot. Located in Glanford area and is handy to everything. Ask about the easy financing. For information call
477-0191 GALE CHRISTENSON
477-7047

DUPLEX $53,900
Live in unit and rent the other or become the new landlord as presently rented. Located in Cook-Hillside area. For information on this exclusive listing, call:
477-0191 GALE CHRISTENSON
477-7047

EXECUTIVE RANCHER WITH SWIMMING POOL
Spacious rancher in classic area of Gordon Head. Large family room with fareplace, den with patio doors to private patio with circular sunken swimming pool. Double attached garage. Priced to sell quickly at $89,900.
477-0191 GALE CHRISTENSON
477-7047

Ridley Bros.
Development Co. Ltd.
3108 METCHOSIN ROAD
Member Victoria H.U.D.A.C.

COLWOOD
CONTINUOUS PRODUCTION OF NEW HOMES
OPEN HOUSE
2-8 p.m. MON.-Fri.
1-5 p.m. Sat. and Sun.
TERRAHUE DRIVE
ROTHNIE PLACE
(SUPER VIEW)
WISHART ROAD
All are close to schools and shops. Priced from $59,900 with 10¼% mortgages. Low taxes. Five year warranties.
Turn right off Metchosin Road at Colwood Firehall
For Further Details call
Ron Cherwaty
478-1721

KASAPI HOMES $49,900-$86,900
LOCATIONS:
Teakwood Pl. (off Fleet and McKenzie)
Chimo Pl. and 1811 Fairhurst (off Fairburn)
Dawnview and Orion (off Edgelow)
4105 Torquay Rd. (off Shelbourne)
4008 Glanford (at Melba)
1163 Lockley (Esquimalt)

FINANCING
Low down payments and low interest rates. ACR we can arrange financing. GAP financing available. 1st and 2nd mortgages can be arranged by vendor.

CUSTOM BLDG.
If you do not find the house you are looking for, let us Custom Build one for you.

TRADES
Trade your old home for a new plus money back to you.
Call Kasapi Const. Co. Ltd. — 538 Dupplin Rd. at 386-6191 or evenings at 384-2197 ask for Mrs. Pat Saulnier.

P.R.B
P. R. BROWN AND SONS LTD.
"People Helping People"

HERE'S A "DANDY" $53,500
"The People to See"
See this one if you are looking for a very well maintained 2-bedroom home in the desirable Mt. Tolmie area. Flat, fenced lot. Attached garage and extra parking. A better than average starter or retirement residence. Drive by 1734 Kisber then either call me or your favorite realtor. MLS. Don't delay:
Mr. D. Wagner
385-3433 anytime

250 HOUSES FOR SALE

BLOCK BB BROS.

TWO IN ONE
Two ccomplete houses on one lot, both modern, one with full basement, other with crawl space, both with fireplaces, one with 2 bedrooms one with 3 bedrooms. Ideal for an in-law arrangement or could be strata titled. To view call:
479-4105 G. L. Lloyd 477-1841

COUNTRY SETTING CLOSE IN
This very clean well-maintained home on nearly ¾ of an acre with lots of oak trees and lawns. This could be yours to be proud of. Includes kitchen, DR and LR inline, large master bedroom and 2nd bedroom also large. Add a self-contained bachelor suite or rec room with a connecting hall to the main house. Plus hot water heat, above ground pool and out buildings. To view please call: Gerry or Anna Lloyd, 477-1841 or 479-4105.

CUTE AS A BUTTON ONLY $46,900
Good value — 2-bedroom retirement home. Top condition. Bright kitchen with dining area, comfortable LR. Plus family room. Well-kept lot with many trees and shrubs. Close to bus and yet a quiet street. To view please call:
477-1841 G. L. Lloyd 479-4105

1.6 ACRES MT. DOUGLAS AREA
Lots of potential on this one, comfortable 2-bedroom home, bright kitchen with separate dining area, LR with FP and bookcase combined, double patio, spacious grounds. Lots of oak trees and fruit trees. Plus room for a good paddock well-removed from the house, add 3-room cottage and subdivision possibilities. To view call:
479-4105 G. L. Lloyd 477-1841

SOUTH OAK BAY CHARACTER PLUS REVENUE
A grand, spacious residence renovated with excellent taste. Main suite has large drawing room, built-in window seats, dining room with fireplace, large tastefully modern kitchen with full breakfast room. 2 bedrooms. The 4-room upper suite is a home within a home. Excellent third suite in basement, with ground level entrance. 3 bathrooms. Ample parking. Would be an exceptionally fine single residence for the larger family. Offered at $69,000.
Office Residence
477-1841 Ted Walford 598-1420

SUPERB SEA VIEWS SOUTH OAK BAY "ALPINE WALK AND SUITE"
Unsurpassed views of the sea and mountains from the 2-bedroom home and the downstairs suite. The main floor has a large living room, separate dining room, bathroom, 2 bedrooms, and a spacious kitchen. Downstairs, living room, kitchen, bathroom, 1 bedroom. Large garden with back lane. Set well back from the road, and reached by an ALPINE walkway affording good privacy. Offered at $83,000.
Res. Ted Walford Office
598-1420 477-1841

SOUTH OAK BAY 4 BEDROOMS PRIVACY 2324 McNEILL AVE.
OPEN HOUSE DAILY, 4-6 P.M. Good seclusion in back garden.
Living room with mantled fireplace, large separate dining room. The four bedrooms are upstairs. Reception Hall. Offered at $66,000.
Office Residence
477-1841 Ted Walford 598-1420

SOUTH OAK BAY GARDEN NEAR BEACH
A delightful, spacious 2-bedroom cottage on 148' deep garden. Living room with fireplace, modern kitchen with breakfast room. Full, bright basement.
Office Residence
477-1841 Ted Walford 598-1420

SOUTH OAK BAY PANELLED AND LEADED WINDOWS
Panelled dining room with window seat, leaded windows, buffet and mantelled fireplace. Large living room with fireplace, window seat, bookshelves, 3 bedrooms and beautifully designed bathroom on main floor, with large 4th bedroom upstairs. Panelled recreation room in excellent basement. Workshop. $79,500.
Residence Office
598-1420 Ted Walford 477 1841

SUPERB
Fully finished. Lovely rec. room, sewing room into which mother can escape. 4-pce. bath and very large BR all in the bsmt. Upstairs 4-pce. bath, plus ensuite serving 3 BR'S. Beautiful stone FP. Huge sundeck over double carport allows privacy for sunbathing. The whole place gleams and with tasteful decor this home will satisfy the most demanding buyer. All this for only $68,900.
478-5561 FRED CRAIG 642-5886

WATERFRONT
93 feet of very protected waterfront about 2 miles short of Sooke. Modern 2-bedroom home plus 2-bedroom cottage presently rented for $200.00 per month. Fruit and nut trees, berries, good garden soil. Full price $119,000. Private financing available permits $39,000 down, $400.00 per month net payments. Discuss possibilities with:
478-5561 DAVE REID 478-7375

SEAVIEWS
On Esquimalt Lagoon ridge, 2-level home on a large lot with secluded rear yard. 3 BR'S up with master ensuite. Captains deck affords views, privacy and shelter from breezes. One owner transferred. Reduced to $74,900. MLS 27065.
478 5561 Norma Saunders 478-9182
478-5561 Bill Lewis 478-5818

MANY FEATURES COLWOOD
Besides being tastefully decorated, this 3-BR home has the additional features, 2 garages, extra parking, 3 bathrooms, part finished bsmt., fenced back yard, excellent landscaping and a nice safe cul-de-sac for your childrens safety. MLS. Asking $64,000.
478-5561 BOB PAUL 478-2477

YOUR CHOICE 3 RANCHERS
GORDON HEAD: Reduced from $51,900 to $49,900, a really attractive home in a popular area. Fully fenced back garden with 4 fruit trees. Nice kitchen with built in dishwasher. A home you can be proud to own.
LANGFORD: Immaculate 3 or 4 bedrooms. Beautifully landscaped. Fenced vegetable garden. Wired workshop. Plastic greenhouse, 8 fruit trees. Quiet area yet handy to schools, shops and bus route. Priced at $49,900. MLS 26149.
SOOKE: Spacious rancher with lots of cupboards. Nicely landscaped. Located on ½-acre. Very large (720 sq. ft.) garage and workshop. Reduced from $54,000 to $51,900.
478-5561 John Robinson 478-7041

CEDAR LOVERS
Here is a 1 year old, 3-BR home with developed basement with attractive cedar shake decor. Located on a large corner lot, with brick built barbeque, in the popular Broome Hill subdivision at Sooke. Close to the golf course. Priced at $57,000.
478-5561 John Robinson 478 7041

BY OWNER
Don't buy in COLWOOD 'til you have seen this house
PRICE REDUCED $10,000
2 bedrooms, large living room with fireplace. View of sea and city. 2½ baths plus sauna. Just repainted. Finished up and down. Built-in double carport. All electric heat. Low taxes. Large treed lot easily maintained with Weedeater included for $59,900. 477-7732, 595-3976.

A.H.O.P. DUPLEX
Nearly ¾ acre lot. 1200 square ft., private patio, 2-bedroom, den, lots of storage. $45,000. $1250 down. With grant. Low payments, only ½ left. 474-2995.

250 HOUSES FOR SALE

mann
T. L. Mann and Associates Ltd.

NEW HOMES "LEEDS PLACE"
WHERE THE ACTION IS!
Your choice of 8 quality built homes.
Priced to sell and selling quickly on this market! Come see us today and discuss an offer. Bring the kids! Prices from $63,900 to $76,900. An ideal location where children can play safely; no through streets. Off Lodge Ave., between Saanich Rd. and Quadra St.

LOW DOWN PAYMENTS
Vendor may carry 2nd mortgage to qualified purchasers.

LOW PAYMENTS
Through GAP mortgage for under $500 a month.

TRADES CONSIDERED
Trade your present home for a brand-new one plus money back to you?

OPEN HOUSE
MON.-THURS. 7-9:00
SATURDAY 1-5:00
SUNDAY 2-4:00

$49,800 928 ARM STREET
New listing off Craigflower. Walk to beach access off Gorge. Cosy living room with fireplace. Spacious bright kitchen. Large sundeck. 3 bedroms (1 down) with high bsmt. and drive-in garage. 50x148' lot, fully fenced — many large fruit trees. You'll like it.
598-5144 T. L. MANN 477-8926

GORGE
$48,500. Fresh on the Market . . . and Fresh as a Daisy! This newly listed home is in immaculate condition. 3 Bdrm bungalow, living rm with F.P., big kitchen, drive-in garage, fenced yard. Quiet neighbourhood, close to beach, shopping and bus. Low, low downpayment. MLS No. 26735.
598-5144 TED PINFOLD 388-7742

OAK BAY OH BOY!
Everything is a pleasant stroll from this comfortable 2 bedroom full basement charmer. Only 1 block from Beach Drive, close to Willows Beach, to the Rec Centre and the Village. This character home has been modernized and boasts a large living room and separate dining room. All this for only $59,900.
GERRY MARTIN
BUS.: 598-5144 RES.: 477-7050

$32,900!!
For this 4 bedroom fix-up starter home. Lots of room for your family here. Nothing down to qualified purchasers. Drive-by 1274 Centre Road and then call.
GERRY MARTIN
BUS.: 598-5144 RES.: 477-7050

A.H.O.P.!!
New 2 bedroom townhouse in James Bay. Only $1,250 down. Only 1 left, so act now. Price $45,000.
GERRY MARTIN
BUS: 598-5144 RES: 477-7050

CORDOVA BAY??
Looking for a home in Cordova Bay? I have 2 executive homes in this prestige area. Both are large homes of approx 2,500 sq. ft. Priced to sell. From $89,900.
GERRY MARTIN
BUS.: 598-5144 RES.: 477-7050

TRADE!!
Your boat, car or real estate for a townhouse or home. Give me a call and we will discuss the prespects.
GERRY MARTIN
BUS.: 598-5144 RES.: 477-7050

WHITTOME'S
ROYAL OAK BRANCH
4520 W. Saanich Rd.
477-1667

OPEN HOUSE Sat. 130-4:30 1111 Jolivet Cr.
Located on cul-de-sac in Lake Hill off Bracken, this modern (5 yr.) home is well suited to family living being near schools and in attractive area. The house has 4 BRs, 1½ bathrooms, panelled rec. room plus a den (or 5th BR), roughed-in third bathroom. Early occupancy. Exclusive. Courtesy to Realtors. New price $67,900. Wilfred Davis 479-1667 or 658-8884.

OPEN HOUSE Wed. 2-4 4155 Bracken
New listing of a split-level 3-bedroom home on Bracken Ave. In the choice part of Lakehill close to schools and park. Just 8 years old, recently redecorated inside, new carpet in 2 bedrooms, new kitchen flooring. Most attractive long term 9% mortgage. Sudden transfer seeks early occupancy. Exclusive courtesy to realtors. $65,900 Wilfred Davis 479-1667 or 658-8884.

4048 Gordon Head OPEN 2-4 WED., THURS.
Located near UVIC and Racquet Club with bus at door, here is attractive retirement home of 2 BR's, LR with heatilator fireplace, separate DR, full basement. Plumbing, wiring and heating all in good shape. Early occupancy. Wilfred Davis 479-1667 or 658-8884 Eleanor Sanderson 479-1667 or 384-9610

DUPLEX ZONED
Presently being used as a one-family home but good potential for immediate duplexing. Over 1700 sq. ft. on main floor and a full basement. Two sets of plumbing — spacious rooms and well kept, close to city centre, schools, shops, etc. Asking $56,900. MLS.
JOAN HOPPER 652-3103
DONNA VALIKOSKI 384-2057
J. H. Whittome & Co. Ltd.

OAK BAY
3 bedroom home with finished basement. Drive in garage, close to schools, and park. View anytime, 2021 Carnarvon Street. Offers on $69,500. Easy financing. Owner, 592-2038.

Fall Outfit!
Printed Pattern

9080
10½-18½
by Marian Martin

ANTICIPATE a hectic schedule by sewing this ensemble now! Note how yoke line of jacket duplicates line of dress — doubly smart design!
Printed Pattern 9080: Half Sizes 10½, 12½, 14½, 16½, 18½. Size 14½ (bust 37) dress, jacket 3 1/8 yds. 60-inch.
$1.25 for each pattern — cash, cheque or money order. Add 25¢ for each pattern for first-class mail and handling. Send to: Daily Colonist Pattern Dept., 60 Progress Ave., Scarborough, Ontario, M1P 4P7. Print plainly pattern number, your name, address.
Save $10 to $100 when you sew it yourself! Lots of new dresses, pants, tops. Total Wardrobe patterns in NEW FALL-WINTER PATTERN CATALOG. Coupon for any pattern free. Send 75¢
Instant Sewing Book....... $1.00
Instant Fashion Book....... $1.00
Instant Crochet Book....... $1.00
Pillow Show-Offs....... $1.50

In Two Sizes!

794
by Laura Wheeler

Hold everything in this handsome over-the-shoulder bag. In two sizes! It's 7½x10¾x2 inches with one strap if you crochet it of one strand of rug yarn. 10½x15x3 inches with over-the-back straps in 2 strands. Pattern 794: directions.
$1.25 for each pattern — cash, cheque or money order. Add 25¢ for each pattern for first-class mail and handling. Send to: Daily Colonist Pattern Dept., 60 Progress Ave., Scarborough, Ontario, M1P 4P7. Print plainly pattern number, your name, address.
SUPER VALUE—1978 NEEDLECRAFT catalog. 225 designs to choose from. 3 free inside. All crafts. Knit. Crochet 75¢
Easy Gifts 'n' Ornaments..$1.50
Pillow Snow-Offs.........$1.50
Stuff 'n' Puff Quilts.......$1.25
Stitch 'n' Patch Quilts.....$1.25
Crochet with Squares......$1.00
Crochet a Wardrobe.......$1.00
Nifty Fifty Quilts..........$1.00
Ripple Crochet............$1.00
Sew & Knit Book...........$1.25
Needlepoint Book..........$1.00
Flower Crochet Book.......$1.00
Hairpin Crochet Book......$1.00
Instant Crochet Book.......$1.00
Instant Macrame Book.....$1.00
Instant Money Book........$1.00
Complete Gift Book........$1.00
Complete Afghans #14.....$1.00
12 Prize Afghans #12........75¢
Book of 16 Quilts #1..........75¢
Museum Quilt Book #2........75¢
15 Quilts for Today #3........75¢
Book of 16 Jiffy Rugs.........75¢

250 HOUSES FOR SALE

DFH
D. F. Hanley and Associates Ltd.
1557 McKenzie 477-7284

WHALE OF A DEAL ROOM TO BREATHE
We can supply a quality 2,500 sq. ft. home for the thundering horde plus just over 10 acres of land for the pitter-patter of tiny hooves. 4 large bedrooms (master with 4-pce. ensuite); den with fireplace; large family room with quality walnut paneling; PLUS 4-pce. bath on the upper level. Main floor includes living room; large kitchen with custom cabinets and sliding doors to sunny patio; dining room with rock fireplace; sewing room and 2-pce. powder room. Land is secluded from the road. Rock walls, patio areas, excellent lawn and garden plus lots of room up a windy trail to a flat plateau for a barn and pasture.
Price slashed to $99,900! MLS. 25902. 2110 Millstream Road. To view,
BILL WESTCOTT
477-7284 24 hrs. 477-5402 Res.

OAK BAY WINDSOR PARK $60,500
Bring your paint brush! This spacious 2-bedroom basement home needs painting but what a home when you finish. Only one block to Windsor Park in South Oak Bay. Living room has fireplace. Formal dining room is 11x13.5. New MLS. First time offered!
Scott Kendrew
John Waterman
477-7284 24 hrs.

3.4 ACRES SECLUSION HAPPY VALLEY
Fantastic 4-bedroom family home set well back on this beautiful property for complete privacy. Living room has heatilator fireplace. Kitchen has custom cabinets plus eating area. Family room adjacent to kitchen. 4-pce vanity bath. 2-pce ensuite. Full-height basement is awaiting development. Professionally installed swimming pool. New MLS. A must see at $94,500.
Scott Kendrew
John Waterman
477-7284 24 hrs.

Montreal Trust

SAANICHTON $64,500
3½ yr. old home in excellent condition. Situated on extra large lot. L.R. with F.P., Dining area. Kitchen has B-I nook. 3 BRs, full bsmt Carport and Garage.
386-2111 W. A. HOOKER 652-3634

BETTER THAN NEW SEPARATE WORKSHOP TOO!
Sears-University School area is the setting for a delightful 2 BR home completely remodelled. A sunken D.R. with french doors to the yard and attractive heatilator F.P. are features. PLUS a large power workshop for the enthusiastic handyman. No work required on this house — just time to spend in the shop. Well worth viewing and priced at $93,500. MLS.
386-2111 N. RAWNSLEY 595-1507
Pager 214

GLANFORD AREA $59,900
On a quiet street sits this 3 BR, full bsmt. home ready for your family. No painting, scrubbing or finishing needed. It's all been done so you can relax on the large new sundeck and enjoy our Miami weather. Don't worry about the roof — its new as are all gutters. The kitchen has been remodelled and the dishwasher stays. A rec. rm. and a well landscaped lot are a few more features to make this an excellent family home. MLS.
NEIL RAWNSLEY
386-2111 595-1507
Pager 214

WHITTOME'S
1111 BLANSHARD 388-4271

GORGE WAY
"Price Reduced" and open to offers. Call me to view this appealing bungalow consisting of two bedrms, living room with fireplace, large kitchen overlooking backyard and garden. Lot 70 x 202 — ML 24992. Asking $55,900.
388-4271 BOB JOHNSON 592-3573

"CHARACTER"
Charming spacious older home in Gordon Head area. Huge living room with fireplace, 3 bedrms, delightful den with fireplace, covered patio off kitchen. Easily accessible to all schools. Exc. Asking $62,900.
388-4271 BOB JOHNSON 592-3573

ROYAL OAK REDUCTION
From $79,900 to $69,000 and vendor will carry 1st mortgage. Call me now on this 18 yr., 3 bdrm., 1200 sq. ft. full basement home located on almost 2-3 of an acre. Rec room plus 4th bedroom down. Potential here. More details call:
388-4271 BOB JOHNSON 592-3573
J. H. WHITTOME CO., LTD.

UPLANDS
Colonial Executive Home, large sunken living room, leading onto patio, large separate dining room, den, large family room, raised hearth with stone fireplace, 3 bedrooms, powder room and full bathroom, landscaped garden, greenhouse. Private sale. 592-6630.

OWNER'S SALE
CENTRAL SAANICH
Space, privacy, parking, trees. (Not in a subdivision.) Well-built 16-year-old 2-level, 2 or 3 bedrms, two baths. Low upkeep and taxes. Offers in 60s 652-3753.

GORDON HEAD, 1680 BARKSdale, 1560 finished sq ft., three bedrooms, 1½ bathrooms, distant views in attractive area, close to recreation centre, schools, shopping area. $74,900. 477-1933.

IN BROOMHILL SUB (SOOKE), 3-bedroom home, high location, magnificent view, fully landscaped, only $48,500. Offers considered. Enquire 479-2577. Open Saturday and Sunday afternoons.

BRENTWOOD BAY HANDYMANS special, four-bedroom rancher, underground services, electric heat, heat from fireplace. For appointment 652-5724.

2-BEDROOM OLDER HOME, fireplace, no basement, large lot, close to schools and shopping centre, $39,000. 478-4575

BY BUILDER, $54,500. NEW home built to suit in Brentwood. Frank Gruber Construction. 652-5761.

C. N. MONTAGUE CO. LTD. Sales, Consultations, Rentals. 1028 Blanshard St. — 384-9318.

250 HOUSES FOR SALE

SEASPRAY PROPERTIES LTD./REALTORS
1911 Wuadra Street
386-3124
THE ZIEGLERS
592-1768, 384-8075 Pgr 503 or 310

$39,500 CEDAR CHARM
Renovated 3-BR cedar sided home. High on a 60'x140' lot. New Duroid Roof, newly sanded and polished fir floors, newly painted and papered — copper plumbing. Clean and priced well to sell. THE ZIEGLERS M.L. 37036.

CITY REVENUE
Because this won't last long. Up and down duplex. 1 2-BR apt. including kit., bathroom, LR and 1-BR apt. including kitchen, bathroom, LR, ample storage space. On a good lot. Separate meters and entrances. $40,000. Call THE ZIEGLERS

7 PLUS ACRES, SAANICH
Wooded with views. Road part way in. 7½ mi. circle. $55,000. ML 23827. Call THE ZIEGLERS.

2.04 ACRES CIRCULAR HOME
Experience the newest in contemporary living, without sacrificing the country. This 1-year-old modular home features 1,000 sq. ft. of total living space — large LR, DR and kit. Two well-sized BRs and a bsmt. waiting for development. Please call THE ZIEGLERS today to view this beautiful country home. $65,000. 384-8075. Pgr. 310.

9.6 ACRE ESTATE 400 ft. WATERFRONT
An exceptional property providing great privacy in wilderness setting with modern comforts. Every amenity is in this spacious 1,850 sq. ft. heavily insulated log home. 3 BRs, 3 bathrooms, parquet floored 44x16 living-dining rm., full bsmt., dble. garage. Also caretaker cottage, and guest cabin. A luxury retreat with everything at $165,000. ML 21762. Call THE ZIEGLERS.

WATERFRONT 1 ACRE
Between Vantreight Dr. and the ocean, this 1-acre plus property has 208 ft. of beachfront; beyond the formal gardens in front is a 4-BR contemporary home of 8 rooms, 3 of which face San Juan Island 3 full baths, 2 fireplaces. $175,000. Call THE ZIEGLERS.

LAKEFRONT LODGE 4997 PROSPECT LK. RD.
.66 acre view lot sloping to 200 ft. on Prospect Lake. 7 yr., almost 3,000 sq. ft. home with 4 BRS, 2 full baths, sep 11x14, DR, rec. rm., 28x10 kit-brkfst. area. Private grounds with ample blacktop parking and space for campers and trailers. Offers invited on $159,900 asking. M.L. 26469.
THE ZIEGLERS
592-1768, 384-8075 Pgr. 503 or 310

FARMER
INVESTMENTS & REALTY LTD.
825 Bay St. 382-2134

OPEN HOUSE 3400 BROWNING WED. and THURS. 1:30 - 5:00 P.M.
1120 SQ. FT. 3 BEDROOM CALIFORNIA STYLE HOME. IN-LAW SUITE. NEW PAINT INSIDE. KENITEX PAINT OUTSIDE. GOOD OLYMPIC MOUNTAIN VIEWS. ASKNG $59,500. EXLUSIVE. 382-2134, BOYD SADLER 592-1929.

SIDNEY SPECIAL $55,000
LOOK AT THE FEATURES this modern home has to offer the large family. Completely finished on 2 levels with a total of 4 or 5 bedrooms, 2 4-pce. bathrms. — 2 open fireplaces — OIL HOT-WATER HEAT. On a large lot with garden space. A complete home in lovely condition. End of a cul-de-sac, walking distance to schools and shops. This is real value! (M.L.S. 27518)
GERRIE HUTTON
382-2134 or 386-3927

david burr LTD.
655 FORT ST. 384-9335

GOOD STARTER OR INVESTMENT $45,500
Three bedrooms in the charming older home in the Stadacona Park, Victoria High area. Main floor has living room, dining area, kitchen and 4-piece bathroom. Upstairs there are 3 bedrooms and 1-piece bath room. Some of the extra features here are O-O-M heat, wall-to-wall throughout, double garage and an extra large lot. Let me show you this good value.
JOHN TODD
384-9335 598-7849

EXCITING NEW LISTING JUST $45,500
LARGE OLDER ESTABLISHED HOME OFFERING 2 BEDROOMS MAIN, 2 DOWN WITH HUGE L-R 27x11, D-R AND KITCHEN.
A FULL HIGH BASEMENT WITH OFFICE OR DEN, REC. ROOM AND WORKSHOP AND LOTS OF POTENTIAL FOR FURTHER DEVELOPMENT.
ALL THIS AND MORE ON A BIG 69'x157' LOT IN THE BURNSIDE-GORGE AREA.
ALL SERVICES HAVE BEEN UPDATED AND THE ROOF IS JUST 1 MONTH OLD SO HOW CAN YOU GO WRONG FOR JUST $45,500. TO VIEW CALL: LEE WROBEL, 388-6275, PAGER 654
BRITISH AMERICAN REALTY

Bayshore realty ltd.
388-6424 1006 fort st.

OAK BAY WATERFRONT DUPLEX $159,000
Character, converted home with magnificent seaview from both spacious floors of over 1,800 sq. ft. each, 3 fireplaces in one suite and 2 fireplaces in other suite. Approximately 100' of waterfront. For further information and appointment to view this exclusive listing call:
Murray Clannin
388-6424 598-2200 Res.

DRIVE BY
1232 Juno Str. House is about 20 yrs. old and has large L.R. with fireplace — Dining room — 3 bedrooms. Full Hi. Bsmt. Dr. in Garage. Close to everything. Asking $62,000. Phone Mr. Sivertsen, City Brokerage, 386-3547.

You'll Like Our Style of Living in BRENTWOOD
Three bedrooms, cedar siding, heatilator fireplace, landscaped. $49,000. 652-5643.

GORDON HEAD
Small older home, 2 bedrooms, high basement, separate garage, large lot, owner, 477-6226.

IZIK HOMES REALTY
Sales, Appraisals, Mortgages
Ph 383-8522

$45,000 COSY 2-BEDROOM, BASEment, separate garage, city area, no agents. 479-2208.

250 HOUSES FOR SALE

LAST ONE LEFT!
1330 sq. ft., sunken living rm., 1½ baths, 3 bedrooms, eating area in kitchen, 5 yr. warranty, floor-to-ceiling fireplace, shake roof, separate carport, 3-level split, finished rumpus room.
Unbeatable At $71,900
OPEN HOUSE
WEEKDAYS 6-8 P.M.
WEEKENDS 1:30-5:30
(4435 Rangemont Dr right on Kenmore off Shelbourne, left on Maiestic left on Edgemont, left again on Rangemont).
477-0176
TOD HACKETT Construction Ltd.
Our Business Is Building . . . Every Day!

253 COUNTRY HOMES AND PROPERTIES

Western HOMES Ltd.
1037 CLOVERDALE AVE. 386-3494

$98,500 1.81 ACRES 7-MI. CIRCLE
Gracious country living, 4 bdrms.; large living rm. (17.5'x21') with quality W-W, picturesque Bay windows, thermo pane glass, and impressive stone fireplace. Separate garage — workshop (24'x36') several fruit trees, new fencing, large concrete patio area and several shade trees completes this country estate. Don't forget to bring your horse. NEW MLS 27253.
JACK DAVIS
386-3494 (24 hrs.)

MILL BAY TWO HOMES 14.65 ACRES
A fantastic hobby farm; high cleared rolling hay meadow, modern 4-bedroom home plus a modern 1-bedroom cottage fully self-contained; large 8-stall barn plus riding ring. Asking $175,000. MLS 24134.
Jack Davis
386-3494 (24 hrs.)

"SPLISH SPLASH"
Not lake front but close. ½ acre of beautiful seclusion, very near Kemp Lake. 3 yr. old 12x60 mobile home, plus a 12x20 addition. $36,800 MLS. 27254.
BILL WILSON 386-3494 (24 hrs.)

MILL BAY HOBBY FARMS
1) 6 Rolling acres, partly treed and fenced. Small one bedroom NEW home, quick possession. MLS. 25703. Phone now to view at $56,500.
2) 3 Nicely sloped acres, some valley views, with a NEW three bdrm. no basement home with 1½ baths, country kitchen, separate utility and laundry area and double carport. PLUS 3 stall horse barn. Try your offer on asking price of $69,500. (MLS 24870).
NEIL R. MACDONALD
386 3494 (24 hrs.)

AFTER SUPPER ON THURSDAY
Why not take a drive to 7142 Brentview Drive to view this beautiful waterfront home. It's new. 3 very large bedrooms, all with sliding doors to balcony. The master has its own sauna and bathroom. 2 more bathrooms, one up and ½ on main. Superb views of the inlet from master bedroom, living room which is sunken and dining room, see through fireplace in family room. Open floor plan for the person that likes space and beauty. Thermopane windows throughout. Come see for yourself between 6-8 p.m. Thursday. I will be happy to show you through and answer your questions. Mary Moody is your hostess, for prior viewing call anytime.
652-1141 652-5681
SEABOARD PROPERTIES LTD.

OCEAN VILLAGE
Country living at its best. By the sea, wide variety of beautifully appointed condominium homes, all on oceanfront property. Many extras such as direct access to deep sea docking at your doorstep.
OPEN HOUSE
TUES. — SUNDAY
Noon - 5 P.M.
or call
642-5254

8854 PENDER PARK DRIVE IN Dean Park Estates. New executive home on one third acre with panoramic sea view. Many extra features. $124,900. Phone builder 652-1673, 652-4155.

METCHOSIN
Possession September 1st, 3-bedroom (one down), sea view, city water, large lot, walk to school, stores, bus and beach. For sale, $52,900, or might rent. 478-2563.

PERFECT HOME FOR SMALL family and horse. 2½ acres, paddocks, ring, track, stable, fruit trees, woods, charming 2-bedroom house. Deep Cove, $98,500, 656-5293.

BY OWNER, HOUSE ON 2 acres, Metchosin area, treed and secluded. Offers in low 60s. 478-1476 or 383-8953.

SAANICH PENINSULA PROPERTIES LTD.
For real estate requirements
2354 Beacon Ave., Sidney 656-4000

SHAWNIGAN LAKE
3 acres. Secluded 3-bedroom panabode. Creek, pond, 2-stall stable. $78,000. 479-9844, 112-743-5937.

SIDNEY REALTY LTD.
Real Estate — Insurance
Serving the Saanich Peninsula
656-3928

GORDON HULME LTD.
SIDNEY SAANICH PENINSULA
656-1154 244 Beacon Av

256 WATERFRONT PROPERTIES

PROSPECT LAKE
Unique retirement home on the lake protected by concrete wall and which has its own dock for year-round moorage. Landscaped lot includes small veg. garden. House has one BR on main plus one down, 1½ bathrooms, fireplace, automatic oil heat, double water supply. Asking $78,500. Open to offers. Exclusive courtesy to realtors. Wilfred Davis, 479-1667 or 658-8884.
J. H. Whittome and Co. Ltd.
Royal Oak Branch

LAKEFRONT ACREAGE
SHAWNIGAN — 3 AC. AND 300' LAKE FRONTAGE, (Both approx.), and a very pleasant old home with complete privacy afforded by the tall firs, but plenty of south slope space facing the lake. House has 6 rms. L.R. with stone F.P., Din. Rm., sun rm., 2 BR's 1½ baths and old fashioned kitchen. There is also a small cottage, shed, garage, boat house and 2 floats, with deep water where you can fish, ski or swim. No, it's not subdividable and the buildings are generally sound but could stand some upgrading.
VALUE AT $83,500
S.W. ANDERSON LTD.
384-4823 Res. 385-0279.

125' WATERFRONT PRIVATE COVE
Almost 1 acre of total seclusion in CORDOVA BAY. Private, sheltered cove. Impeccable 3 bedroom residence, master full ensuite. Library-cum-office with wet bar. Family room with fireplace. 3 bathrooms. Unique fully equipped kitchen. Breakfast room. Double garage. Workshop. $175,000.
Office Ted Walford Residence
477-1841 598-1420
Block Bros. Realty Ltd.

256 WATERFRONT PROPERTIES

WATERFRONT HIDEAWAY $29,900 5.62 ACRES
The ideal spot to build that cozy log cabin hideaway you've always dreamed of with swimming and fishing right at your door. Beautiful big thickly treed acreage on the south bank of the delightful Cowichan River near the lovely little town of Cowichan Lake west of Duncan. Just an hour's drive from downtown Victoria. Full details on request.
386-7521 JOHN PLATT 383-2700
BOORMAN INVESTMENT CO. LTD. 612 FORT STREET

OPEN HOUSE 486 BEACH DRIVE NIGHTLY 6-8 P.M.
Price reduced again on this brand new home with panoramic sea and mountain views. Three bedrooms, three bathrooms, 2 fireplaces, excellent construction. See for yourself. Now only $125,000. WALLY MILLIGAN, 384-8001 or 477-5144, Royal Trust.

WATERFRONT ABOUT 1½ ACRES
Privacy. Seclusion. Safe boat moorage or anchorage. Good beach access. Has 1-bedroom summer cottage $100,000. MLS 24017
CALL: JOHN HOLMS AT 386-7521
LTD.
612 FORT ST.
BOORMAN INVESTMENT CO.

SHAWNIGAN LAKE, BY OWNER, tastefully finished, 1400 sq. ft. home, living room, 23x21 ft. country style kitchen, with eating area, 21x21 ft, 2 large bedrooms, 1½ baths, too many extras to mention, $94,000, please call for further details, at 112-743-2342 or 385-0634.

COWICHAN RIVER
300' riverfront on large pool, good fishing and safe swimming, 5.7 acres of wooded seclusion, 1 mile east of Lake Cowichan. 656-5991.

150 FT. COWICHAN LAKE, A frame, plus 56 ft. mobile home, 598-2994.

258 CONDOMINIUMS and TOWNHOUSES

Quality Condominiums OAK BAY 2605 WINDSOR
17 only outstanding suites just ½ block from the Oak Bay seafront. Sauna, pool, swirlpool, roof garden. From $62,000.
OPEN MON.-SAT.
1:30 TO 4:30
PETER NASH

OAK BAY 2323 HAMIOTA
(Corner Cadboro Bay Rd.)
14 superb suites all with fireplaces. 2 baths and ensuite laundries. Some excellent sea views. From $65,000.
OPEN MON.-SAT.
1:30 TO 4:30
H. WHILEY — W. MOHR

FAIRFIELD 1019 McCLURE
8 only, 2 bedroom corner suites. Fireplaces. Individually decorated. A small quality building. From $43,700.
OPEN MON.-SAT.
1:30 TO 4:30
H. BLAKE
For private appointments call: 598-3321
JACK MEARS
OAK BAY REALTY LTD.
Member
Relocation Services Canada
2194 OAK BAY 598-3321

WHY RENT?
A DOWN PAYMENT OF
$405
(With $1,000 B.C. Gov't Grant)
A MONTHLY PAYMENT OF
$209
(Includes Principal, Interest, Taxes)
INCREDIBLE
8% AHOP
MORTGAGE
AND AN INCOME OF
$700
QUALIFIES . . .
you to buy a condominium home at
Princess Maquinna
830 Esquimalt Rd.
COMPARE PRICES!
1 bedroom from $28,100
2 bedroom from $34,700
2 bedroom and den from $35,600
AND WHAT'S MORE
We look after ALL LEGAL COSTS. Drapes, continuous clean hot point range, deluxe frost-free fridge, balcony and sundeck, recreation facilities ARE ALL INCLUDED IN THE PRICE.
OPEN WEEKDAYS 4:30-7:30 p.m.
SAT. AND SUN. 1-5 P.M.
BYRON PRICE & ASSOCIATES
385-2458

IF YOU CARE Enough to Live The Very Best INVEST IN
Oakdale Estate
3960 Cedar Hill Road
At McKenzie 386-6762
Victoria's Finest Condominium Value
Nestled among four acres of wooded splendor with breathtaking views from every window. These two-bedroom suites offer the ultimate in condominium living.
VISIT OAKDALE ESTATE TODAY!
OPEN:
Weekdays 1:30 p.m. to 8 p.m.
Weekends 1:00 p.m. to 5 p.m.
Landmark Properties Ltd.
386-6762

KNOWLES REALTY LTD.

ONLY ONE LEFT
YES, only ONE CHANCE LEFT for a lovely condominium home at the popular "HILLSHIRE"
1525 Hillside Ave.
--1 Bedroom plus den
$33,500
Laundry facilities on two floors. Games and hobby rooms. Call: for an appointment to view:
384-8101
595-3022, 384-8075
pager numbers 307 or 398.

A.H.O.P. TOWNHOUSES JAMES BAY
Only 3 left, 2 and 3 bedrooms, 1120 sq. ft own private landscaped yards, $1250 down, monthly payments as low as $188 per month, price $45,000. These units are going fast, act now and call 479-6294.

WILL TRADE 2-YEAR-OLD CONdominium for 2 or 3 bedroom home. Phone after 6, 384-1473.

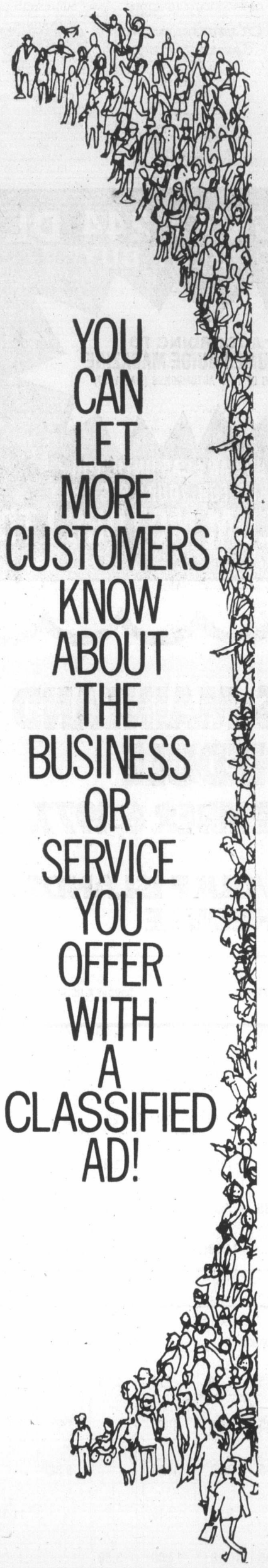

YOU CAN LET MORE CUSTOMERS KNOW ABOUT THE BUSINESS OR SERVICE YOU OFFER WITH A CLASSIFIED AD!

THE DAILY COLONIST
AND
VICTORIA TIMES
CLASSIFIED ADVERTISING DEPT.

386-2121

PHONE: MON.-FRI. 8 a.m.-6 p.m.
SAT. 8 a.m.-5:30 p.m.

Quality Value

Do it right! Save your time and money. Paint with our best . . . Monamel, Breeze and General Paint quality finishes.

CHOOSE FROM HUNDREDS OF CUSTOM COLORS.

$10.98 GAL. or less
Quart $3.59 or less
BREEZE INTERIOR FLAT LATEX

$12.98 GAL. or less
Quart $4.19 or less
For all products listed below.

INTERIOR
• Interior Undercoat • Primer Sealer • Alkyd Semi-Gloss • Alkyd Eggshell • Velvet Alkyd Flat • Latex Semi-Gloss • Latex Eggshell

EXTERIOR
• Primer • Porch & Floor • House & Trim Gloss • Latex Flat • Latex Gloss • Woodcraft Stains.

DEEP AND ACCENT COLORS SLIGHTLY HIGHER PRICED.

YOUR GENERAL PAINT HEADQUARTERS OR THE FOLLOWING DEALERS

4-5

IMPERIAL BUILDING MATERIALS LTD.	WEST FRASER BUILDING SUPPLIES (VICTORIA) LTD.	GENERAL PAINT & WALLCOVERING	COAST TO COAST NEWSPAPER ADVERTISING SELLS THE MOST	CUBBON BUILDING SUPPLIES	GLEN LAKE LINK HARDWARE LTD.
2955 Douglas 386-1401	2000 Government 382-7261	830 Pandora Ave. 385-4455		1720 Cook — 384-8181 2650 Nobhill — 474-1281	2687 Sooke Rd. 478-3541

meet the class of '77

Looking good in their new acrylic cardigans, Lynne and Maggie are right ready for school. Lynne's sweater has zip front, cozy hood, comes in brown or green. Maggie's 'Adidas' style, with zip front, stripe on sleeves, is available in red or navy. Both 8-14.

Sale, 7.99

Nancy's into pre-washed indigo denim overalls. Hers have 4 front and 2 back pockets, and the new built-up back. Get yours in navy, 7-14.

Sale, 14.99

June's all set for cooler days in her ski jacket with knit collar. For girls 4-6X in blue/chip, yellow, apple green/navy.

Sale, 10.99

Not shown: 100% nylon ski jackets for girls sizes 7 - 14. Two styles:
(a) flat look schuss nylon in orange/yellow, or blue/navy.
(b) With knit collar inside hood. In red/navy or blue/orange.

Sale, 12.99

Children's Wear, Downtown Vancouver (Second floor) at or through all Bay stores.

Girls 7-14 gauchos
Neat looking, styled with 2 front coin pockets. Made of washed denim that's 100% cotton. Blue only.
Sale, 7.99

Hooded tops for 8-14 girls
100% cotton tops with long sleeves, elbow patches, front pouch, draw string waist. Stripes in navy, green, or brown.
Sale, 6.99

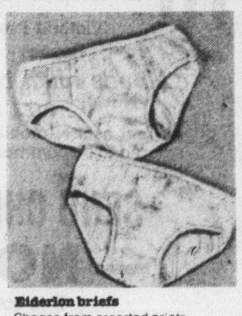

Elderton briefs
Choose from assorted prints.
Sizes 2-6X. Sale, 2 for 1.89
Sizes 8-14. Sale, 2 for 1.99

Girls' 8-14 cardigans
Machine washable. 100% acrylic sweaters with V-neck, set in sleeve, ribbed body and 2 patch pockets. Off white, green, red in 8-14.
Sale, 6.99

Sale ends Saturday, Sept. 10 or while quantities last.

Hudson's Bay Company

Meet the Class of '77 in the Bay's

Turning over pages scorches fingers in house

By JIM HUME
Colonist Reporter

All 14 pages attending the B.C. Legislature were fired Tuesday morning.

Tuesday afternoon that decision touched off fiery debate in the house.

And by Tuesday night the fate of the pages had moved into limbo as Speaker Ed Smith told the Legislature he would hold discussions with them and Sergeant-at-Arms A. M. Hutchinson and report to the house.

Hutchinson had told the pages Tuesday morning that as of today their work would end and they could return to school. In a preliminary report to the Legislature, Smith said it was routine to change pages (drawn from honor students in Greater Victoria) at the end of a sitting.

But with some pages recruited only four days ago, there appeared to be little substance to that claim.

It all started on Aug. 17 with the temperature hovering around 30 degrees Celsius in the shade and the pages complaining because the rules compelled them to wear their heavy blue serge uniforms.

Spokesman George Cessford, 15, said at the time that pages didn't appear to have any rights. As a sergeant he's paid $3 an hour while other pages "scum first class and scum second class" are paid $2.75, the standard wage for children under 16.

While the complaints about the uniforms were lodged in the Legislature by the New Democratic Party and received by the government in good humor, Tuesday's story was a different matter entirely.

Former labor minister William King (NDP—Revelstoke-Slocan) said the dismissal of the pages by sergeant-at-arms Hutchinson was "a contemptible, arrogant action" to punish the pages for their earlier action.

In the Legislature King was denied leave to make a statement on the situation. Outside the house he sought open confrontation with Hutchinson and in a nose-to-nose argument demanded to know how much the Speaker knew of the plans to fire the pages and how long he had known.

In the house Smith said he had become aware of the situation "moments ago." Outside the house Huchinson told King that he had made his decision to "lay off the pages" only after full consultation with the Speaker.

Before confrontation between King and Hutchinson Premier Bennett had officially sought clarification of the dismissal from the Speaker.

Smith refused to answer Bennett's request for information on "the apparent uncertainty surrounding the pages."

"The question is improper," Smith ruled, adding that the impropriety lay in asking a question of the Speaker during the question period.

That ruling brought angry

Page 2 — Turning

Final
TELEPHONE 383-4111
CLASSIFIED 386-2121

The Daily Colonist.

Sunny, high 19
Weather Details on Page 2

Vancouver Island's leading newspaper since 1858

No. 217 — 119th Year | VICTORIA, BRITISH COLUMBIA, WEDNESDAY, AUGUST 31, 1977 | ***** | 15c Daily, 30c Sunday

Oil spill shuts salmon ground

RICHMOND (UPI) — A 10,000 gallon spill of crude oil into the Fraser River Tuesday spread into the Georgia Strait and led to the closure of one of B.C.'s most productive salmon fishing areas.

The oil, which leaked from a Canadian Fishing Co. Ltd. storage tank, also endangered wildfowl nesting areas near the mouth of the Fraser and fouled river banks and fishing vessels at nearby Steveston Harbor.

Authorities said damages would run into the "six figure bracket" and the heavy type C bunker oil, used to fire boilers in the processing of fish, would take a week to 10 days to clean up.

Fisheries department spokesmen Lyle Freeman said an emergency closure to all salmon fishing had been put into effect until further notice by the International Salmon Commission. The move closed the lower Georgia Strait near the mouth of the Fraser and a part of U.S. fishing waters near the international border.

"The Gulf of Georgia is now being contaminated and there are unconfirmed reports of sightings of oil in the American waters" said Freeman, fisheries district supervisor.

Frank Spencer, senior vice-president of Canadian Fishing Co. Ltd., said a six-inch pipe extending just above water level from a storage tank had apparently been sheared off during a high tide Monday night. The leak went undetected until early Tuesday.

"We have to assume responsibility for this," Spencer said. He said a private oil clean-up firm, Clean Seas Canada Ltd., had been hired to mop up the spill.

Freeman said "it's a very serious spill — not so much from the quantity — but because it happened in an extremely sensitive area. We're facing possible contamination of fish and certain contamination of fishing boats if they go out."

B.C. ferries, he added, were reported steaming through oil near the Gulf Islands and the oil might have reached some 15-18 miles into the strait.

One uncontained slick 1½ miles long and 150 yards wide was reported moving from the mouth of the Fraser into the strait.

An Environment Canada observer team on the scene had not yet assessed environmental damage.

Clean Seas spokesman Rick Byrne said some 30 to 40 men were using booms to contain the oil in the Steveston Harbor area. Absorbent pads and a mechanical device would be used to pick it up, he said.

B.C. villagers flee train wreck fumes

HOPE (CP) — A fire that sent poisonous sulphur dioxide fumes billowing across the Trans-Canada Highway at two points near here Tuesday was under control about seven hours after it began, a Canadian National Railways spokesman said Tuesday night.

Al Menard said that the 200 people evacuated by RCMP from the nearby community of Flood in the wake of a fire in two of the open cars carrying sulphur had been allowed to return home by 9:30 p.m. He said the highway, closed during the height of the fire, had been re-opened.

Menard said that 84 cars of the 100-car freight train derailed about five miles west of here at 2:10 p.m. Two caught fire and for a time were burning out of control.

Menard said that the B.C. Forest Service supplied pumps to get water from the nearby Fraser River to the fire, and that the CNR hired air tankers from nearby Abbotsford, to dump fire retardant on the blaze.

A total of five passes were made by three aircraft to bring the conflagration under control, Menard said.

He said that the Canadian Forces base in Chilliwack supplied heavy equipment, oxygen, and helped put sand onto the fire.

Menard said the five-member crew on the train was not injured in the derailment, and that there were no injuries fighting the fire.

"They were pretty cautious at the scene," he said, "and sulphur dioxide is easily detectable.

"When you get a whiff, you know when to back off."

Cause of the derailment was unknown. The five locomotives remained on the rail.

Hope is 90 miles east of Vancouver and three miles east of Flood.

Menard said arrangements were being made with CP Rail to detour CNR traffic onto the CP Rail line at Mission. He said it was hoped the CNR line can be used again in two days.

—AP

Smith takes aim during visit to World Pistol Shooting Championships in Salisbury

NDP sweep plus 5

People's century just a flashback

Five years ago Tuesday supporters of socialism in B.C. were rejoicing. The first ever CCF-NDP government had been elected in B.C. and leader David Barrett called it the start of the "people's century."

On the fifth anniversary of that event, Barrett was not in the Legislature, but house leader William King said: "Well, let me say this; we would be a lot happier on this fifth anniversary if we hadn't been defeated in 1975."

In December, 1975, Social Credit defeated the NDP and resumed power. And as one backbencher put in Tuesday night: "Just think; if we hadn't been whipped in 1972, W. A. C. Bennett would be celebrating his silver jubilee (in office) with the queen."

Family fed, shot bear

WAWA, Ont. (CP) — A bear and two cubs killed Monday after a six-year-old boy was mauled at a tourist lodge, had been fed by the boy's family the night before the incident, his mother said Tuesday.

Sheila Clement, 28, who shot the 450-pound female black bear as it was dragging her son Sean away from their tourist lodge 30 miles northeast of here, said the bears probably were attracted to the lodge by the feeding incident and a forgotten bag of garbage left on the ground.

Anti-white 'plot' hit by Smith

SALISBURY (AP) — Prime Minister Ian Smith accused the U.S. and Britain on Tuesday of seeking the downfall of Rhodesia's whites and said he was considering negotiating on his own with black moderates to end the country's racial conflict.

In an election-eve address, Smith expressed little hope for success of the current mediation mission of Andrew Young, U.S. ambassador to the UN, and British Foreign Secretary David Owen.

Smith's speech was broadcast on television and radio as Young and Owen waited in Nairobi, Kenya, for the results of today's Rhodesian election by 100,000 of Rhodesia's 6.9 million people. The two travel here Thursday to meet Smith.

'We'll jolly well do what we want'

Nuclear rules ours says South Africa

DURBAN, South Africa (UPI) — South Africa said Tuesday it "will jolly well" use its nuclear potentiul for other than peaceful purposes if it wants and that no one "will tell us what we should do."

Finance Minister Owen Horwood told the annual congress of the ruling National Party that U.S. President Carter was not "free to dictate to us" and cannot "lay down the law to everyone else."

Foreign Minister Roelof (Pik) Botha later issued a statement reiterating that the South African government supported the "ideal" that nuclear energy should be used only for peaceful purposes.

Horwood referred to charges by both the Soviet Union and France last week that South Africa was preparing a nuclear test in the Kalahari desert.

Despite denials by South African Premier John Vorster, U.S. officials in Washington said over the weekend that the U.S. had confirmed the reports and that Carter had co-operated with Soviet President Leonid Brezhnev to halt such a test.

In his speech, Horwood said: "It is time we told Mr. Carter and a few other people that if we did at any time wish to do other things with our nuclear potential, we will jolly well do so according to our own decision and our own judgment."

Horwood rejected "absolutely and entirely that anyone should tell us what we should do."

"South Africa is a sovereign country," he said. "And we have demonstrated to the world under pressure of sustained attack such as no country has had to withstand, a restraint and sense of responsibility of which we can be proud."

Filers ordered back but return uncertain

By DON COLLINS
Colonist Reporter

The Labor Relations Board moved Tuesday night to snuff an unauthorized job action that idled more than 1,500 Vancouver Island sawmill workers during the day, but there appeared no certainty that the trouble would end today.

The problem appeared to be one of convincing a dissident group of sawmill filers that the LRB had issued a verbal cease and desist order in answer to an application from the forest industry.

It was a matter of moving quickly and in one instance company officials were planning to take the late news electronically right to the picketline.

"An official from B.C. Forest Products is on his way out to the picketline at Youbou to play the radio for them in hope they will hear it on the news," said Roger Stanyer, president of the Duncan local of the International Woodworkers of America.

Most of the action occurred in the area covered by the Duncan local where an estimated 70 filers set up picketlines and closed seven mills.

Filers belonging to the Victoria local of the IWA chose to book off sick at the B.C. Forest Products sawmill in the city and at Sooke Forest Products, enabling the bulk of other workers to remain on the job.

The sawmill portion of the BCFP operation was shut down by 2:30 p.m. and the company was busy phoning half its mill workers — about 250 — to tell them not to report today.

However, when word of the LRB ruling came through the telephone procedure was reversed on the belief that the filers would report for work today.

So far, the booking-off tactic has had no effect on the Sooke sawmill operation.

The filers — employees who keep the saw machinery in

Page 2 — Filers

UVic honors shared by 2

Two Victoria students shared first-place standing at University of Victoria following spring exams. Full list of UVic award winners on Pages 21 and 24.

Intense quake razes homes

BOGOTA, Colombia (UPI) — A powerful earthquake, 6.6 on the Richter scale, shook northwestern and central Colombia Tuesday, collapsing homes and killing at least three persons, officials said.

Police sources in the town of Apartado, about 380 miles northwest of Bogota, said the quake, described by one Colombian sources as "extremely intense," destroyed several buildings, including an ice cream parlor and several bars.

Seeds of suspicion bought for song

High-note treat for Tweetie?

VANCOUVER (CP) — If your canary has taken to singing soprano arias from Rigoletto, or your parrot is hanging upside down with eyeballs as big as sunflowers, better take a second look at the brand of birdseed you've been stuffing into your little feathered friend.

The RCMP in Vancouver is testing Sing-Song Treat, a brand of West German birdseed, to determine if the strange little brown seeds in the product are really marijuana seeds — the progenitors of African gold, in street vernacular.

The manufacturer—Vitakraft, Europe's largest maker of pet foods for birds and other small animals—guarantees that its product "promotes singing in canaries and other song birds."

Sing-Song's list of ingredients says it contains, among other things, 62.5 per cent rapeseed, 15 per cent radish seed, three per cent honey, and 15 per cent nigerseed. All this not only makes the bird sing better, "but will also aid weak and sick birds to recover from illness."

The National Organization for the Reform of Marijuana laws in Canada (NORML) says nigerseed is really cannabis sativa seed. That's marijuana, and it's potent when cultivated.

NORML said some of its members accidentally discovered the seeds several weeks ago.

"You can expect such discoveries when you're involved with an organization full of dope smokers," executive director George Baker said Tuesday.

Baker said some NORML members purchased packages last Thursday, planted the seeds that night and by Friday morning "we had marijuana plans growing an inch out of the soil."

Baker said NORML took some of the seeds to Dr. Jack Maze, associate professor of botany at the UBC. He said that after Maze confirmed they were marijuana seeds, they went to the RCMP with a certificate of analysis.

The Product is freely avail-

Page 2 — High note

SING-SONG
Vitamin enriched Treat, promotes singing in canaries and other Song Birds.

Sing-Song purchased in Victoria

Inside

U.K. controllers eye radio action —Page 3

Berkowitz found unfit for trial —Names in News, 30

Waterfront hot choice —King Fisherman, 47

	Page
Background	5
Bridge	36
Classified	35-45
Comics	34
Crossword	37
Editorials	4
Entertainment	21
Family	25-27
Finance	6-8
King Fisherman	47
Marine Calendar	15
Names in the News	30
Provincial Court	15
Sports	16-20
Your Good Health	26

Thousands evading Anita's wrath

NEW ORLEANS, La. (AP) — Hurricane Anita whipped the Gulf of Mexico into froth and headed west Tuesday, prompting thousands of Texans and Louisianans to move inland.

The storm was still 200 miles south of New Orleans and moving slowly Tuesday evening, but was driving high tides well before it. Highways were under water in some places.

About 10,000 persons at vulnerable, low-lying points along a 430-mile stretch of the Texas and western Louisiana coast were advised to leave their homes.

Forecasters could not be sure which direction the hurricane would take. But it drifted slowly westward Tuesday evening.

Good News
Terry Spence
CFAX 1070

The Daily Colonist.
Section Two Wednesday, August 31, 1977 Page 13

Trucks, Vans & Pickups
"WALL TO WALL"
PETER POLLEN FORD

N.I.P. facelift eyed for Chinatown, View

Rehabilitation of certain parts of downtown Victoria will be undertaken if the city obtains a $600,000 Neighborhood Improvement Program grant, Ald. John Hayes said Tuesday.

Chinatown and View Street would be favored districts.

Hayes told Victoria council's housing and community relations committee that the city's application would be going out next week.

The area to receive the facelift is bounded by Cook, Belleville, Herald and the harbor.

Hayes said that the money would be spent on making downtown a more vibrant place, with particular attention being paid Chinatown and View Street.

He said public interest would be encouraged by a committee formed to allocate the money and recommend how it would be spent.

The N.I.P. grants are 50 per cent federal, 25 per cent provincial and 25 per cent municipal, which can be paid with a low-interest loan from the federal government.

Owners of homes in a N.I.P. area can borrow up to $10,000 from the Central Mortgage and Housing Corp., under the Residential Rehabilitation Assistance Program, to renovate their premises.

A novel approach:

Victorian picks Paris to sell book in French

A novel written in French by a B.C. resident has just come off the presses of a Paris publishing house.

Le Commis (The Clerk), written by Dr. Gerard Moreau, chairman of the University of Victoria French department, has been published by La Pensee Universelle in Paris.

The novel is described by Moreau as the first-person narrative of a young Quebecois who leaves his native province to make his way in an English-speaking Canadian city. The city and its streets are identified by names other than the real ones, but those familiar with the city may recognize it in the novel, Moreau said.

Placed in a contemporary setting, the novel is "realistic, and very human," Moreau said.

The narrator is a stranger in his new setting, and the novel deals with the loneliness and frustrations of adapting to a new language and a new mentality.

Moreau said he submitted the book to a French publisher which had been recommended to him by a friend, and he was pleased that the book could be published in France, where the French readership is much larger than in Canada.

Moreau
. . . Le Commis

Moreau got his first copy of the book at the end of last week. He has not yet heard how the critics have received the novel.

To Moreau's knowledge, no plans have been made to distribute the book in Canada on a regular basis, but it will be available at the University of Victoria bookstore.

Farewell to alarms: Call boxes ringing out

If you spot a fire, don't run for a call box down the street to turn in the alarm. Pick up a phone instead.

Victoria's 106 call boxes, first introduced in the 1890s, will be inoperative after next Tuesday.

The reasons for the change, according to Fire Chief Eric Simmons, are the high cost of maintaining and upgrading the system and a high proportion of false alarms received from the little red boxes.

Last year 168 alarms came through call boxes, 152 of them false.

By eliminating the number of false alarms, Simmons said, the chance of accidents in responding to alarms is lessened.

The system will eventually be removed but until that time all of the call boxes will be marked "out of service."

None of the other Greater Victoria core municipalities has a call box system.

Broadmead plaza 'going to happen'

By BILL SMITH
Colonist Reporter

Saanich Mayor Ed Lum said Tuesday the proposed Broadmead shopping centre "is going to happen."

Lum said the over-all Broadmead plan, drawn up in 1960 and adopted by council six years later, "is still the best plan."

He told council's lands, planning and housing committee that the 1966 council made the right decision on the 700-acre Broadmead development "and I'm sticking by my guns that the shopping centre is going to happen."

Comprehensive development plans include the centre, single-family dwellings, a school and high-density buildings.

He said when the plan was developed "we looked at the entire region and decided Broadmead was the best place for the project."

His comments came during lengthy debate on a letter from Broadmead Ratepayers' Association president William Neilson seeking "a clear and inequivocal statement guaranteeing an open-door policy on information relating to municipal business and council's intentions."

Neilson said that as a matter of regular routine, all development proposals should be in writing and tabled at public meetings.

He also asked that all reports and statements be made available to ratepayer groups upon request.

Seven Saanich ratepayer groups joined forces two weeks ago to demand a 90-day moratorium on the processing of major development proposals.

The groups called for a new accountability by council "because the doors of government in Saanich stand tightly shut."

Dismissing the charge of a closed-door policy, committee chairman Ald. Fred Severson said council had attempted to assist ratepayers' organizations in every way possible "and I won't be chastised for our procedures."

Ald. David Paterson said he was at a loss to understand the charge that information was being withheld.

"If people are having such difficulty getting information from our staff, why don't they approach their elected representatives?"

This, he said, would be the logical route if ratepayers' were being frustrated by bureaucrats.

Ald. John Mika disagreed, however.

Saying he was totally confused by what he had heard during the discussion, Mika asked, "With this type of scenario can anyone truthfully say that citizens should not be concerned?

Mika's comments were tagged "grandstanding" by Ald. Sandy Noel, who said the alderman seemed to take any opportunity possible to embarrass municipal staff.

Ald. Mary Casilio said she was "sick and tired of this personality clash," and urged her fellow alderman to get on with municipal business and stop petty bickering.

Change would let cabinet hear land reserve appeals

The Social Credit government moved Tuesday to amend the Land Commission Act by allowing cabinet to consider appeals that in the past had been rejected by the commission.

Environment Minister James Nielsen told reporters the amendments would not change the basic intent of the act, which, amid much public protest, became law in 1973 under the former New Democratic Party government.

The law has as its main intent the preservation of agricultural land in B.C. through an agricultural land reserve.

The minister said that the change, one of several introduced, meant the cabinet would have the same powers as the land commission.

Nielsen said that under the current law, an appellant wishing to have the classification of his land changed must first receive the approval of the land commission to have his appeal heard by the cabinet's environmental land use committee. Such a step would be taken after the commission had already ruled on the application.

Nielsen
. . . same intent

The amendments provide that within 30 days of having a request for an appeal denied by the commission, an appellant can go directly to the minister to ask that the committee hear the appeal.

Nielsen said this procedure would soothe complaints of personal conflicts, and give the appellant the satisfaction of dealing with an elected, rather than an appointed, official.

NDP environment critic Robert Skelly said the amendments undermined the appeal procedure.

"I think they're a bloody tragedy," Skelly said.

He said the new procedure would be a political route because it downgraded the importance of the commission.

"Some developers who were not getting their way appear to be getting their way now," Skelly said.

He also said the current system was widely acclaimed as one that could be free of abuse.

Other provisions contained in the land commission amendment act, 1977, call for:

- The name of the law to be changed to the Agriculture Land Commission Act. Nielsen said this was to avoid confusion with other laws dealing with land;
- Municipalities and regional boards wishing to apply to the commission for exclusion to first hold a public hearing into the matter;
- The cabinet to have the ability to impose conditions or restrictions on land released from the agricultural reserve. Nielsen said this condition was very similar to a type of land-use contract, adding that no such power existed previously to restrict use once land was removed;
- Persons holding several blocks of agricultural land to be allowed to consolidate their holdings without the expense of a legal survey by entering into a convenant with the land commission. Nielsen said surveys could cost thousands of dollars, and it was often the wish of both the committee and the land holder to have the land consolidated;
- The act to cover only agricultural land. Nielsen said the Greenbelt Act passed earlier this summer would protect the "green belt land, land bank land and park land" described in the Land Commission Act;
- The cabinet to have greater power to designate land as being protected by the reserve.

Nielsen also said the amendments would cut away some red tape existing in the act.

Union boycott frustrates peacemaker

Confronted with the refusal of the Teamsters Union to take part in extended talks, federal conciliation officer Jack Chapman was reported Tuesday night to be "almost ready" to drop his efforts to end the dispute between the union and AirWest Airlines Ltd.

The Teamsters have boycotted meetings this week on the argument that Chapman has been unnecessarily prolonging bargaining. He was recently given a 14-day extension to his original appointment.

Under federal labor law, the 90 employees of the inter-city seaplane, landplane and charter service, would be able to strike seven days after Chapman makes his report.

The company has been operating at less than full capacity for the last month because of a "study session" that was called over the firing of a co-pilot. But the main problem is the deadlock over negotiations for a new master agreement.

AirWest operates out of Victoria, Vancouver, Nanaimo, Duncan, Cassidy, Powell River, Seattle and other points.

Strata policy blitzed, Saanich review likely

Saanich council's policy toward condominiums was attacked Tuesday by the president of the Greater Victoria Strata Corporations Association.

Lew Jones told the lands, planning and housing committee that the community plan indicated council policy of combining condominiums with apartment buildings, commercial and industrial properties into densely-populated enclaves, with little relief by means of parks or recreational facilities.

Although denying the charge aldermen agreed that the policy toward condominiums should be reviewed.

Jones said the policy was exemplified by condominium development near the Shelbourne-McKenzie, Shelbourne-Cedar Hill and Quadra-McKenzie intersections.

"It is a recognized fact now by most municipalities and planners that condominiums, because of population density, should be situated near open spaces," he said.

Jones described Victoria and Oak Bay as "enlightened" areas.

Saanich's stand appeared to be that such accommodation was cheap and second-class and to be used as a buffer between commercial and industrial sections and the detached single-family dwelling areas, he contended.

Ald. Ian Cass said because of the strong opposition to high-density development now prevalent in Saanich "you should take your campaign outside these walls."

Ald. Fred Severson agreed that condominiums should be located in spacious areas rather than along busy traffic arteries.

Chowder brewing on Saanich freeze

Saanich council's lands, planning and housing committee is brewing an interesting chowder and it depends on the final ingredient next Tuesday whether the dish will be a palatable one.

That was the summary offered Tuesday by Ald. Joseph Bourque at the end of a marathon six-hour committee meeting dealing with a variety of issues affected by the committee's decision last week to recommend a freeze on several major development projects and a public hearing on the official community plan.

Committee chairman Ald. Fred Severson, the only alderman to vote against the motion, served notice that he would sponsor an amendment which would isolate particular areas of concern rather than an all-embracing freeze.

Aldermen also agreed that special meetings should be held to discuss a proposal to develop a 70-acre industrial zone at Glanford and Vanalman, densities in the southern part of the municipality and shopping centre proposals.

City fails to alter architect's design

Victoria city aldermen failed in an 11th-hour bid Tuesday to have an architect change the design of the controversial Rohani building on Fort Street.

The building will go up as planned without any design changes, Ald. John Hayes, the strongest critic, said after an in-camera meeting of the land-use planning and zoning committee.

He said architect Robert Siddall gave aldermen an explanation of how "beautiful" the building would be, despite concern expressed by council and the city's advisory design panel.

Hayes said he requested the meeting because of the design's unanimous rejection by the advisory design panel.

The plans call for an 11-storey office tower consisting of two concrete and two glass walls. Siddall has described the materials as "golden-bronze glass and warm-beige concrete."

Hayes said it was fair to say everyone was unhappy that the architect was inflexible.

Although the panel expressed disapproval of the design as inappropriate to the Fort Street setting, neither the panel nor the city had any power to enforce its views, Hayes said.

"It got through the net," he said. "We lost the battle but we're going to win the war."

He explained that amendments to the Municipal Act now under consideration by MLAs would give a municipality power to enforce design controls in certain sensitive areas.

School board secrecy to go

Amendments to the Public Schools Act were introduced to the Legislature Tuesday night to force all school boards in the province to hold open meetings.

Under the present act the matter of public meetings is left to a board's discretion.

Five storeys at Bastion endorsed

Victoria aldermen have endorsed plans for a five-storey office building in Bastion Square despite concern by Ald. Helen Beirnes that the structure would not be in keeping with neighboring architecture.

The building, to cost about $500,000, would be built on land now used as a parking lot between the Board of Trade building and the old Law Courts.

Council's land-use planning and zoning committee will recommend to council that a building permit be issued the developer, McLab Enterprises.

A permit valued at $459,000 for renovations to the radiology department at Victoria General Hospital will also be recommended to council for approval.

Three injured in car crash

Three persons were treated for injuries Tuesday after a two-car accident on the West Coast Road near Sooke.

Sandra Ferguson, Terry Edwards and Tony Young, all of Sooke, suffered minor injuries when the car in which they were riding collided with a van driven by David Foster of Sooke.

The van was tipped on its side in the accident but Foster was not injured, Sooke RCMP said.

The accident happened at about 3 p.m.

Thieves busy at Thetis

Visitors to Thetis Lake Park should think twice before taking any valuables with them.

An Oregon woman lost $600 in cash from her purse and another woman lost $30 after the trunk of their parked car was pried open Sunday afternoon in a parking lot at Thetis Lake.

A Colwood RCMP spokesman said the thefts were "the biggest in some time" at the park, which usually averaged two to three a week.

Miracle swallows political bait

By DON COLLINS
Colonist Reporter

Miracle, the 800-pound sweetheart of Oak Bay, got her first handout from a politician Tuesday.

The baby killer whale took a herring from Education Minister Pat McGeer (not a red one, as some other politicians might claim) and swallowed it before anyone could demand approval in principle.

When it comes to whales, McGeer is not your usual politician. He knows something about them. In 1964, for instance, he took part in the care of Moby Doll, the whale that died in captivity at Vancouver. He later took part in the autopsy.

By the same token, Miracle is not your usual whale. She is not only much younger than other whales brought in from the wilds, but there was no sign of her mother or the rest of her pod when she was found in Menzies Bay.

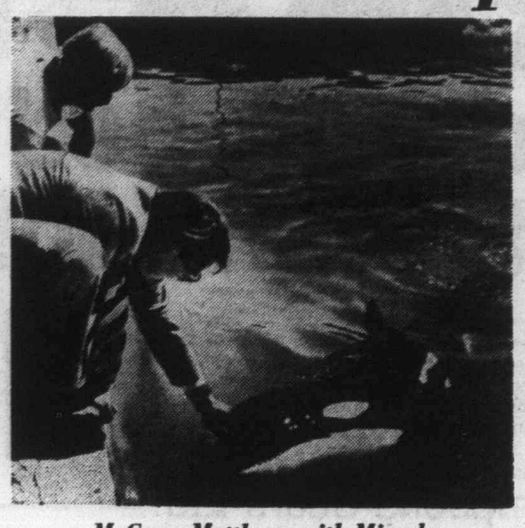

McGeer, Matthews with Miracle

Sick with infection and suffering from a gunshot wound, she was given little chance of survival when she was brought early this month to the salt water pool at the Oak Bay Beach Hotel by Sealand of the Pacific.

In spite of some setbacks, she is felt to be well on the road to recovery — a judgment that McGeer concurred with when he made a lunch-hour visit to the pool with Recreation Minister Sam Bawlf.

Sealand officials said McGeer "had a good look at Miracle's blood picture" and seemed to think she was doing well.

"But he also said he believes the animal is considerably younger than we had thought her to be," said Sealand manager Angus Matthews.

"We've been saying she's probably 14 to 18 months old, but he says he thinks she was born last spring. In fact he says he's willing to bet on it."

Matthews said McGeer also had some good advice to offer on how to treat the whale for parasites.

And how did Miracle react to her first meeting with two politicians?

"Judging by her response — just as if they were any other fish," said Matthews.

Miracle gets another medical today to help determine if she is really out of danger. But her performance Tuesday led her guardians to feel she is doing quite well.

"She took to speeding around the pool today and actually splashed water over the edge," Matthews said.

ZONE 1

Prices Effective:
Wednesday to Saturday
Aug. 31st to Sept. 3rd

In All Your Friendly, Courteous Safeway Stores in Greater Victoria and Sidney.

All Stores Will Be Closed Monday, Sept. 5th, Labor Day.

It's Cookout Time!

SAFEWAY

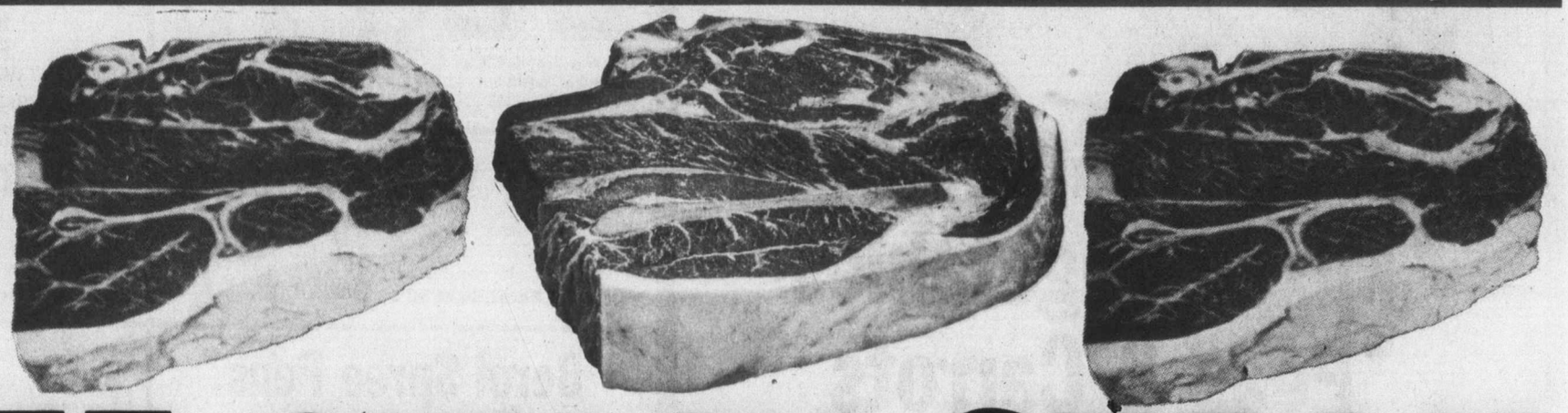

BEEF CHUCK STEAK

or Roast.

Full Cut. Bone-In.
Before Cooking Bask In A Marinade or Sprinkle With Empress Meat Tenderizer.
Canada Grade ..... A lb. 59¢

we have a SPECIAL SMILE for you

Beef Chuck Cross Rib

Roast.
Bone-In.
Federally Inspected.
Canada Grade ... A lb. 95¢

Beef Rib Steaks

First 5 Ribs.
Bone-In.
Canada Grade ..... A lb. $1.89

Skinless Wieners

Safeway Brand.
Regular or All Beef.
1-lb. Package ..... 69¢

Sliced Side Bacon

Good Breakfast.
1-lb. Package ... $1.69

Safeway.
Regular or Thin Sliced.
1-lb. Package ... $1.79

Skillet Strips

Schneider's.
1-lb. Package $1.19

Boneless Hams

Safeway Brand.
Heat and Serve.
Whole or Half .. lb. $2.69

Cooked Ham

Burns. Pride of Canada.
Sliced. 6-oz. Package $1.09

Eat Quick & Save!

Luncheon Meats

Safeway Brand.
Thin Sliced.
Assorted Varieties 3-oz. Pkg. .. 49¢

Barbecued Chicken

Panco Brand.
Frozen. Whole ..... lb. $1.29

Chicken Legs or Breasts

Schneider's.
Cooked.
Breaded. Frozen ..... 2 lb. pkg. $3.69

Young Turkeys

***Regular Brands.* Frozen.**
Delicious Barbecued.

Ave. 6 lbs. to 16 lbs. Canada Grade ..... A lb. 79¢

Serving Suggestion

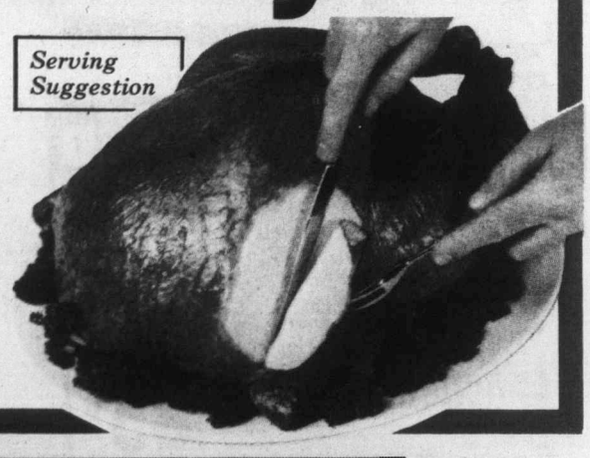

we have a SPECIAL SMILE for you

SAFEWAY

CANADA SAFEWAY LIMITED

MIX 'EM or MATCH 'EM

*Assorted Green Peas
*Mixed Vegetables
*Peas & Carrots

Bel-air Frozen. Fancy Quality. Your Choice . . . 2 lb. bag 88¢

Stock Up For Back to School

Vitamins $1.48
Safeway Brand. With or Without Iron. Regular or Chewable. Bottle of 100 . . . . .

Loose Leaf 97¢
Keystone. Filler. Narrow or Wide Rule. Package of 200 . . . . . .

Lunch Bags 2 for 79¢
Kitchen Craft. Paper. Package of 50 . .

Adorn Hair Spray $1.29
Regular or Extra Hold. Scented. 6.3-oz. Aerosol Tin.

Berol Spree Pens 59¢
Red, Black or Blue Felt Pens. . . . . Each

Deodorant $1.29
Secret. Roll-On. Scented or Unscented. 2.5 fl. oz. Size . . . . . .

Toothpaste 99¢
Ultra Brite Brand. 100 ml Tube . . . . . .

Scotch Tape 89¢
Premium Pack. 5" Roll . . . . . .

AT SAFEWAY ONE STOP DOES IT ALL

Cotton Swabs 75¢
Q-Tips. Box of 180.

Tampax Tampons $1.88
Regular or Super. Box of 40.

Bath Beads $1.48
Vaseline Intensive Care. Reg., Mineral or Herbal. 16-oz. Size.

Hand Lotion 89¢
Vaseline Intensive Care. Regular or Herbal. 200 ml Size . .

Facial Tissue 59¢
Scotties. Assorted Colours. 2-Ply. Box of 200 . .

NON-FOOD ITEM

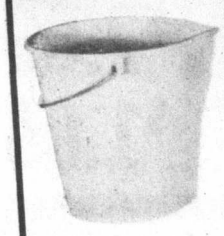

Plastic Pail $1.39
With Spout. 3 Gallon Size . . . Each

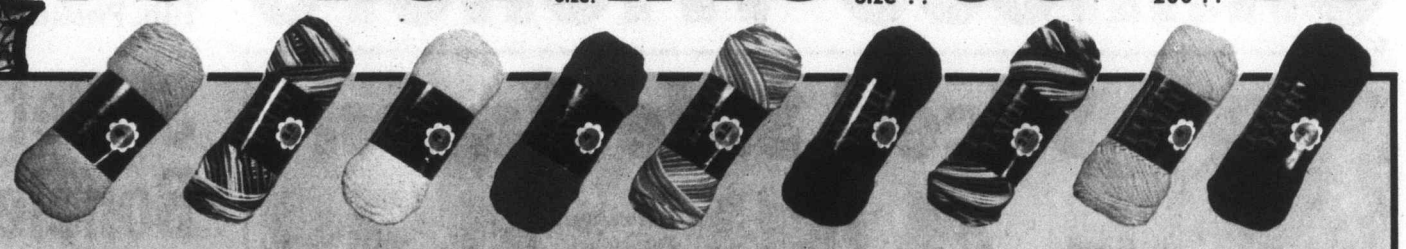

Assorted Pop 'n Yarn

A Vast Selection Including *Gold *Primrose *Avocado *Olive Green *Lemon *Coral *Baby Blue *Royal Blue *Emerald Green
4-oz. Acrylic or 3.2-oz. Verigated . . . Skein 99¢

Play Kick to Win

Each Time the B.C. Lions Go For a Field Goal You Could Win $100.00 Plus a Dollar for Each Yard It Travels.

Enter with These Products:

Cookie Mixes 89¢
Nestle's. Assorted. 12-oz. Pkg. . . . . .

Luncheon Meat 85¢
Kam. 12-oz. Tin . . . . . .

Paper Towels 2 rolls 99¢
Kleenex. Assorted. Pkg. of. .

Ken L Ration $2.79
Burger. Regular. 2 kg Pkg. . . . . .

Drink Crystals 79¢
Wyler's. Assorted Flavours. Pkg. of 3-3¼-oz. Packages. . . . . .
22-oz. Cannister $1.59

Layer Cakes $1.09
Sara Lee Brand. Frozen. Assorted Varieties. 13-oz. Package . . . . . .

Husky Dog Food 3 for $1.00
For Dogs or Cats. 25-oz. Tin . . . . . .

Hills Bros. Coffee $3.98
Regular or Drip. 1-lb. Tin . . . . . .

Wide Mouth Canning Lids
Anchor. Lids & Caps. Box of 12. . . . $1.19
Magic Button. Box of 12. 79¢

Bathroom Tissue 4 rolls 99¢
Purex. Asst'd. 2-Ply. Pkg. of . . . . . .

Citrus Juices

Town House. Assorted. From Concentrate. Case of 24-10 fl. oz. Tins. **$4.98**

Soft Drinks Cragmont. Assorted Varieties. 10 fl. oz. Tin ..... 4 for 69¢ Plus Deposit

Ice Cream

Snow Star. Assorted Varieties.. **4 litre pail $2.49**

Ice Milk Bars Snow Star. Vanilla. Package of Twelve 75 ml Bars..... $1.39

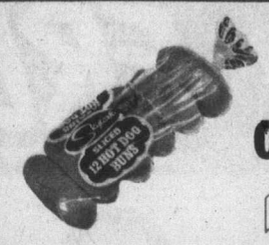

Hamburger or Hot Dog Buns

Skylark. Sliced. Package of..... **12 for 59¢**

Dill Pickles Bicks, Plain, Polskie, or Garlic. 32 fl. oz. Jar..... 98¢

Assorted Relishes Town House. 12 fl. oz. Jar ..... 49¢

Prepared Mustard Town House. 24-oz. Jar ..... 59¢

Potato Chips

Party Pride. Assorted Flavours. 225 g Size ..... **65¢**

Cheese Slices Lucerne. Canadian. Processed. Regular. 16-oz. Pkg. $1.59

Hash Brown Potatoes

Bel-air. Frozen. Assorted. 2-lb. Pkg..... **2 for 89¢**

Mushroom Soup Town House. 10 fl. oz. Tin. ..... 4 for $1.00

Plain Yogurt

Lucerne Brand. Add Your Favourite Fruit. 1 kg Carton ..... **89¢**

Cottage Cheese Lucerne. Creamed or 2%. 1 kg Size $1.37

Remember School's Back Tuesday, Sept. 6th.

Drive With Caution And Watch For The Children.

we have a SPECIAL SMILE for you

Frozen Waffles

Bel-air. Serve With *Empress* Waffle Syrup. 12-oz. Pkg.. **59¢**

Waffle Syrup Empress. 44-oz. Bottle ..... 98¢

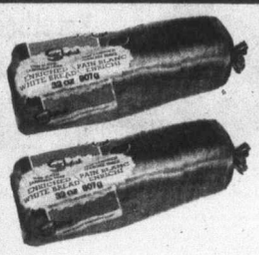

Sandwich Loaf

Skylark Brand. White or Brown. 32-oz. Sliced Loaf ..... **79¢**

Bar-B-Q Loaf Skylark. 16-oz. Loaf ..... 2 for 89¢

Whole Kernel Corn

Town House. Fancy Quality. 12 fl. oz. Vacuum Tin. **2 for 79¢**

Chocolate Chip Cookies

David Brand. Oatmeal. 16-oz. Pkg... **98¢**

Margarine

Blue Bonnet Brand. For Spreading or Cooking ..... **3 lb. pkg. $1.39**

Blanched Peanuts

Pine Tree. For Snacks. 20-oz. Package **$1.19**

Nabisco Shreddies

For School Childrens' Breakfast. 675 g Box..... **99¢**

NOW AT SAFEWAY

WIN

'a New Look For Your Kitchen'

FROM CANADA SAFEWAY

STANDARD FURNITURE SF

GRAND PRIZE MOFFAT

MOFFAT: 15 cu. ft. fridge, 30" range, dishwasher, micro-wave oven from STANDARD FURNITURE 700 BLOCK YATES

PRIZES TO BE ACCEPTED AS AWARDED NON-TRANSFERABLE NON-REFUNDABLE

Enter with these products:

*Post Cereals *Fab Detergent *Husky Dog Food *Wisk Detergent *Sun-Rype Applesauce * Mott's Clamato Juice *Blue Bonnet Margarine *Speti-fore Frozen French Fries *Purex 4-Roll or Scotties Economy *Four Star Mushrooms *Whole or *Stems and Pieces

HOW TO ENTER:

Entry Forms available at your Favourite Safeway Store. Attach a label or facsimile from one of the products listed. Deposit at any Victoria Safeway Store or Standard Furniture, 700 Block Yates. Deadline to enter Saturday, October 1st, 1977.

Listen to the Paul Mann Show, C-FAX for daily prize draws.

GRAND PRIZE DRAW ANNOUNCED ON C-FAX 1070 OCTOBER 5th, 1977.

Winner will be required to answer a skill testing question.

For Details dial 1070 C-FAX

MIX 'EM or MATCH 'EM

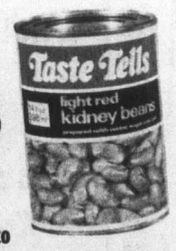

*Beans with Pork 14 fl. oz. Tin.

*Whole Potatoes 19 fl. oz. Tin.

*Red Kidney Beans 14 fl. oz. Tin.

*Spaghetti In Tomato Sauce. 14 fl. oz. Tin.

Taste Tells Brand. Choice Quality. Your Choice ..... **3 for 89¢**

Prices Effective:

Wed. to Sat. Aug. 31st to Sept. 3rd

In All Your Friendly, Courteous Safeway Stores in Greater Victoria and Sidney.

Some of the Items in this Advertisement May not be Available in our Disco Stores.

SALES IN RETAIL QUANTITIES ONLY.

SAFEWAY

CANADA SAFEWAY LIMITED

Picked FRESH 'specially for YOU!

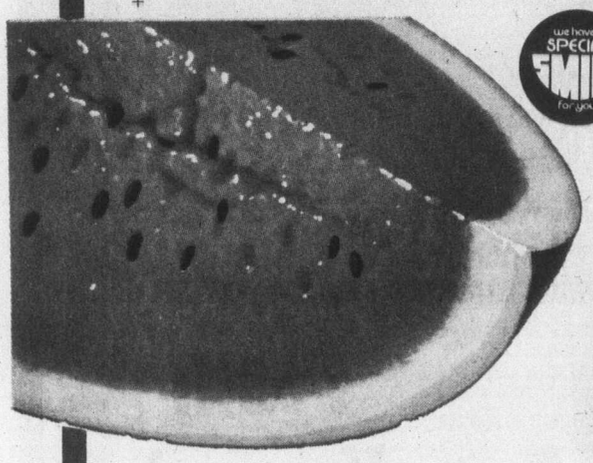

we have a SPECIAL SMILE for you

California Grown
Watermelon

Serve Refreshing Ice Cold Wedges.

Whole. lb. 10¢ Cut. lb. 13¢

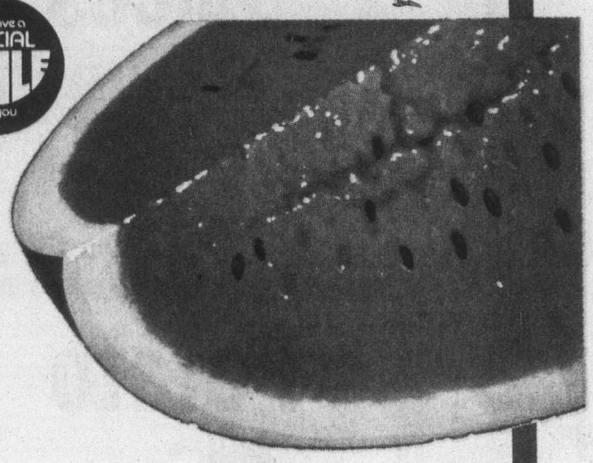

HOME GROWN B.C. QUALITY

B.C. Local Grown
Corn on the Cob

Serve Smothered In Butter. Canada No. 1 Grade

10 for $1.00

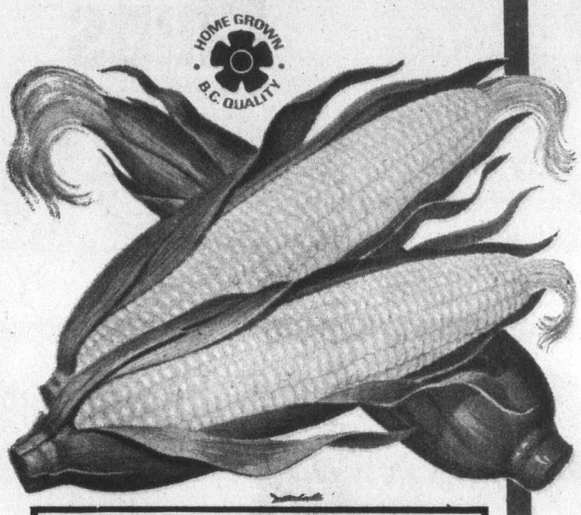

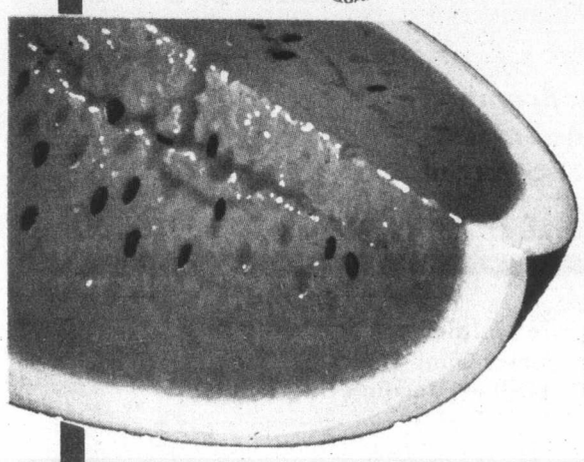

B.C. Grown
Head Lettuce

So Good So Many Ways.
Serve a Cool Summer Salad.

Canada No. 1 Grade . . . . . .Each 29¢

HOME GROWN B.C. QUALITY

B.C. Grown
Norgold Potatoes

Canada No. 1 Grade.

15 lb. bag 79¢

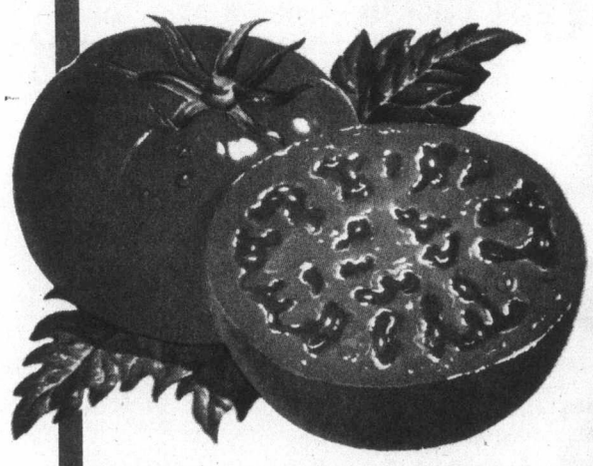

California Vine-Ripened
Fresh Tomatoes

Fresh Tomatoes Are a Good Source of Vitamin A and Vitamin C, Yet One Medium Tomato Equals Only 30 Calories.

Canada No. 1 Grade. . . . . lb. 59¢

New at Safeway

Follow The Footprints

Boys' & Men's Running Shoes

Assorted Sizes and Colours. Just In Time For Back To School.

Vinyl or Nylon "Joggers"

10% Off Reg. Price

Prices Effective:
Wednesday to Saturday
August 31st to
September 3rd

In All Your Friendly, Courteous Safeway Stores in Greater Victoria and Sidney.

Daisy Fresh
Assorted Juice Drinks

Choose Your Favourite from Our Chilled Juice Bar.
32 fl. oz. Bottle. Each . . . . . 99¢

Boston Fern

Decorate the House.
6" Size . . . . . Each $5.99

SALES IN RETAIL QUANTITIES ONLY.

Visit the CKNW Information Centre at the PNE.

*Tickets for Star Spectacular
*Tourist Information
*Lost & Found

we have a SPECIAL SMILE for you

VERNON INTERIOR PRINTERS LTD.

Some Items in This Advertisement May Not Be Available in Our "Disco" Stores.

SAFEWAY

CANADA SAFEWAY LIMITED

ADVERTISING SUPPLEMENT: The Daily Colonist and Times, Tuesday, Aug. 30, 1977 — The Columbian, Haney Gazette, Kamloops Sentinel, Vernon News, Campbell River and Area Mirror, Campbell River Uper Islander, Wednesday, Aug. 31, 1977.

Kmart

Gives Satisfaction Always!

K-DAYS

SAVE YOU MONEY!

SHOP AUGUST 31ST TO SEPT. 3RD WHILE QUANTITIES LAST—WE RESERVE THE RIGHT TO LIMIT QUANTITIES

BARGAIN CIRCLE

PK. OF 400 REFILL SHEETS

Pack of 400 narrow or wide ruled refill sheets. Approx.: 8½ x 11".

Here's MORE POWER TO YOUR SHOPPING DOLLAR!

Low, K mart Price **1.73** pk.

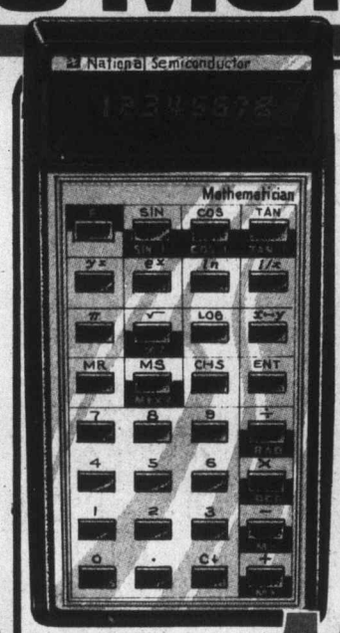

HERE'S VALUE YOU CAN COUNT ON!

POCKET CALCULATOR WITH HANDY RECHARGER!

8 DIGIT LED DISPLAY SCIENTIFIC CALCULATOR

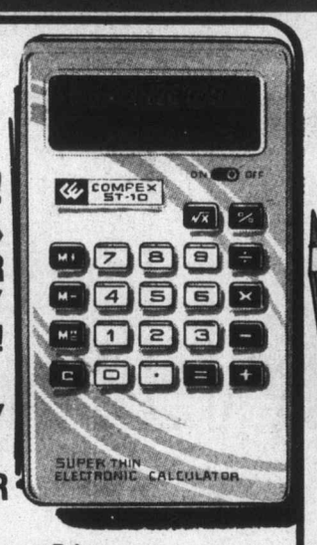

ADAPTOR K mart Price **3.33**

Novus calculator, featuring
- Slide rule with arithmetic
- Full accumulating memory
- Wide range of Scientific functions
- Uses 9 volt battery, not incl.

K mart Price **11.77**

K mart Price **19.77**

Super thin styling, plus:
- Bright digitron display
- Full 4 key memory & sq. root percent
- Leatherette wallet case
- Adaptor/ recharger incl.

BARGAIN CIRCLE

LAURENTIEN COLORED PENCILS

24 thick lead pencils per plastic case. Wide assm't. of colours.

Here's MORE POWER TO YOUR SHOPPING DOLLAR!

Low, K mart Price **1.97** pk.

PACK OF 12
MARKERS OR PENS

Nylon tin markers in asst'd. colours or Blue and Red Ball point pens.

YOUR CHOICE **88¢** pk.

BOX OF 24
CRAYOLA CRAYONS

A colourful assortment of 24 quality Crayola crayons.

K mart Price **63¢**

BOX OF 48
CRAYOLA CRAYONS

Handy pack of 48 crayons in a rainbow of colours.

K mart Price **1.23**

PACK OF 3 COIL NOTE BOOKS

Each exercise book has 80 ruled pages with margin. Asst'd. covers. 8½ x 11".

K mart Price **1.27**

5 PACK TRI-LOK COVERS

Protective tri-lok covers keeps notes tidy and organized. Asst'd. colours.

K mart Price **77¢**

PACK OF 12
WOODEN PENCILS

Black lead pencils with handy eraser tip. Value-pack of twelve.

K mart Price **66¢**

ROOMY JUTE
BICYCLE BAGS!

School bag with shoulder straps. Blue and Khaki. Approx.: 11 x 9 x 4".

K mart Price **2.97**

BEGINNERS'
SCHOOL BAGS!

Simulated Leather grain in Brown or Blue. Approx: 12 x 9 x 3½".

K mart Price **1.97**

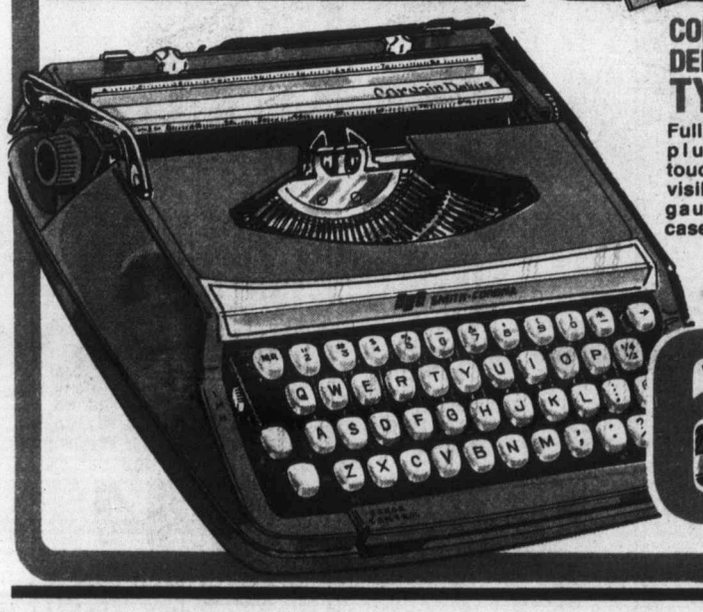

CORSAIR DELUXE TYPEWRITER

Full, 84 character keyboard, plus preset tabulator, touch selection, quick set visible margins, page gauge, pica type, moulded case.

K mart Regular List Price 72.88

K mart Special **64.88**

STIRLING ELECTRIC TYPEWRITER

Quality designed by Smith Corona with automatic carriage return, power space key, back space key, 12" carriage and Vinyl case.

K mart Regular List Price 179.97

K mart Special **159.97**

Kmart

Gives Satisfaction Always!

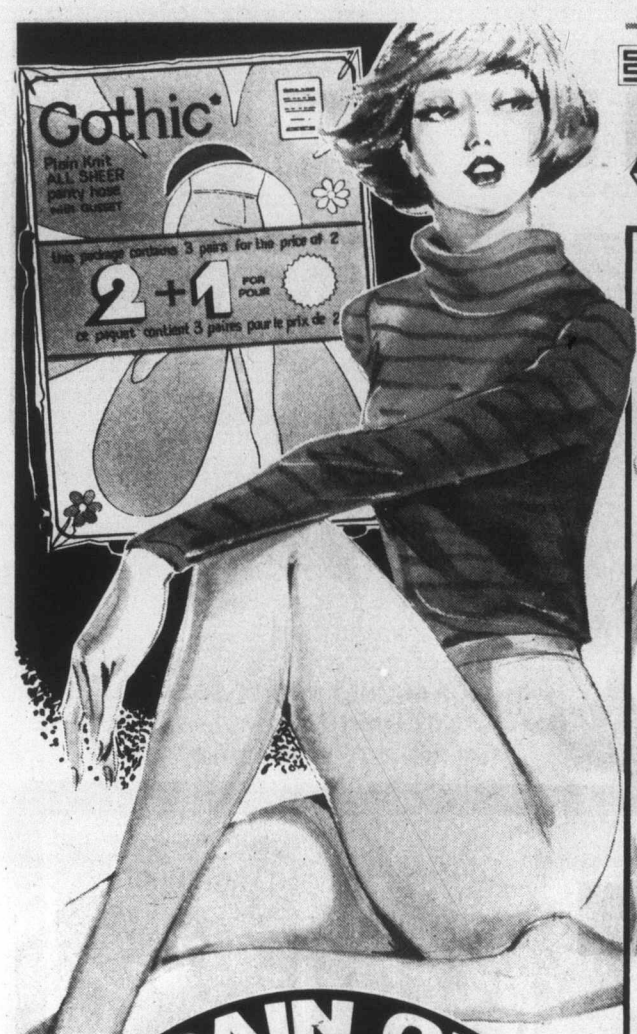

BARGAIN CIRCLE

3 PR. PK. DAISYFRESH PANTYHOSE!

All sheer brief with mesh stocking. Beige or Spice. 1 size fit.

Low, K mart Price

2.34 Pk.

Here's MORE POWER TO YOUR SHOPPING DOLLAR!

DAISYFRESH QUEEN SIZE PANTYHOSE

3 pair pack in Beige or Spice shades. Sizes: 160-200 lb. or over 200 lbs.

K mart Price **2.66 Pk.**

JUN. PETITE BIB OVERALLS

Styled for sport with bib front & adjustable shoulder straps. Terrific Fall shades in sizes: 7-15.

K mart Price **12.88**

Cowdy Cotton Corduroy!

Misses' Super Fall Co-ordinates

STYLISH ACRYLIC TOPPER

Popular, space-dyed knit tops with cowl or turtle style neck. Grey, Blue, Red or Brown. S-M-L.

K mart Price **3.33**

BELTED PLAID SKIRTS

Styled for a good, smooth fit with back zipper & self tie belt. Brown, Green or Blue plaids. 8-16.

K mart Price **9.88**

ASSMT. OF VALUE PRICED BIKINI BRIEFS

Smooth-fitting bikinis in your choice of Nylon or Acetate fabrics. Lively prints or subtle solids in sizes: Small, Medium, Large.

K mart Price **2 FOR 99¢**

FLATTERING SEAMLESS PADDED BRA

Natural looking Nylon cups with Spandex sides n' back. White or Nude shades. 34-36A, 34-38B, 34-38C.

K mart Price **2.47**

HIGH-STYLE CULOTTES FOR MISSES

Sporty culottes for Fall with zip fly front. Your choice of tie or belt front. Smart shades. 8-16.

K mart Price **7.57**

GIRLS' (8-14) 'PEASANT' LONG GOWN

Softly brushed gowns with high waist, gathered neckline and ruffled hem. In Pink, Blue or Yellow.

K mart Price **2.84**

GIRLS' (4-6X) BRUSHED LONG GOWN

Charming peasant style long gowns in a brushed 80% Acetate, 20% Nylon blend. Pink, Blue or Yellow.

K mart Price **2.44**

K-DAYS SAVE YOU MONEY

SPECIALLY DESIGNED TO GIVE YOU THE RICH LOOK OF LEATHER ... AT A FRACTION OF THE COST! FASHIONED FROM POLYURETHANE COATED COTTON WITH ZIP FRONT, ACRYLIC PILE COLLAR, CUFFS & LINED BODY, AND QUILTED NYLON LINED SLEEVES FOR EXTRA WARMTH.

Leather-Look PANT COATS For Fall!

Choose from distinctive Curry, Armagnee or Chocolate tones in Misses': 8-18.

32.66

BARGAIN CIRCLE

3 PR. PK. 100% NYLON CAMPUS HOSE

Stretchy Nylon hose with elastic top. Assorted colours. Fits: 9-11.

Low, K mart Price

Here's MORE POWER TO YOUR SHOPPING DOLLAR!

1.93 Pk.

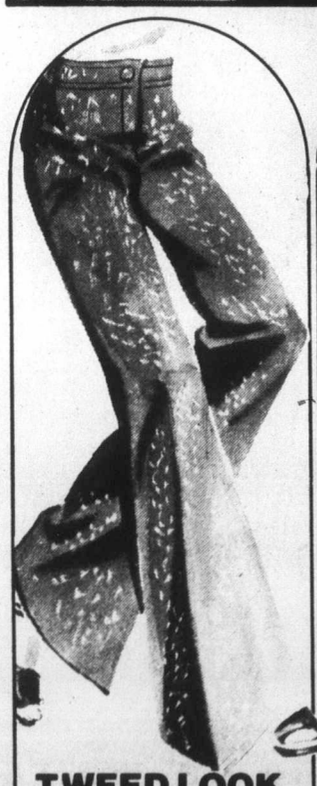

TWEED LOOK PANTS IN TWO STYLES

Smartly styled tweed-look pants in 55% Wool, 45% Polyester. Two styles in smart Fall shades. Misses': 8-18.

K mart Price

8.88

LONG SLEEVE PULLOVERS FOR MISSES!

Brushed Acrylic pullovers fashioned with popular cowl neck. Available in a wide variety of shades in S-M-L.

K mart Price

5.88

FANCY KNIT ACRYLIC CARDIGANS

Button front cardigans with rib waist, cuffs & collar. Beige, Brown, Blue or Green colour combos in sizes: S-M-L.

K mart Price

8.88

ASSM'T. OF WALLETS– 1 LOW PRICE

Checkretaries, clutches, swingers & compact wallets, all of long wearing Polyurethane. Popular colours too!

K mart Price

2.97

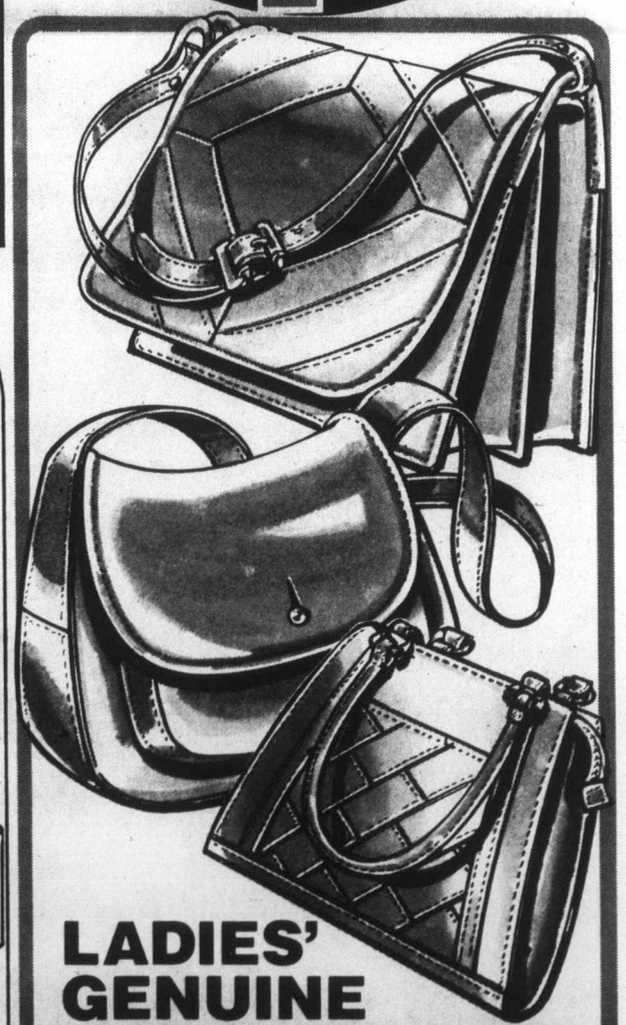

LADIES' GENUINE LEATHER BAGS

Compliment your Fall-Winter wardrobe with one of these soft Leather handbags! They're available in a wide array of fashionable styles in classic Brick, Tan or Brown shades.

K mart Regular List Price 16.77

K mart Special

9.97

Kmart

Gives Satisfaction Always!

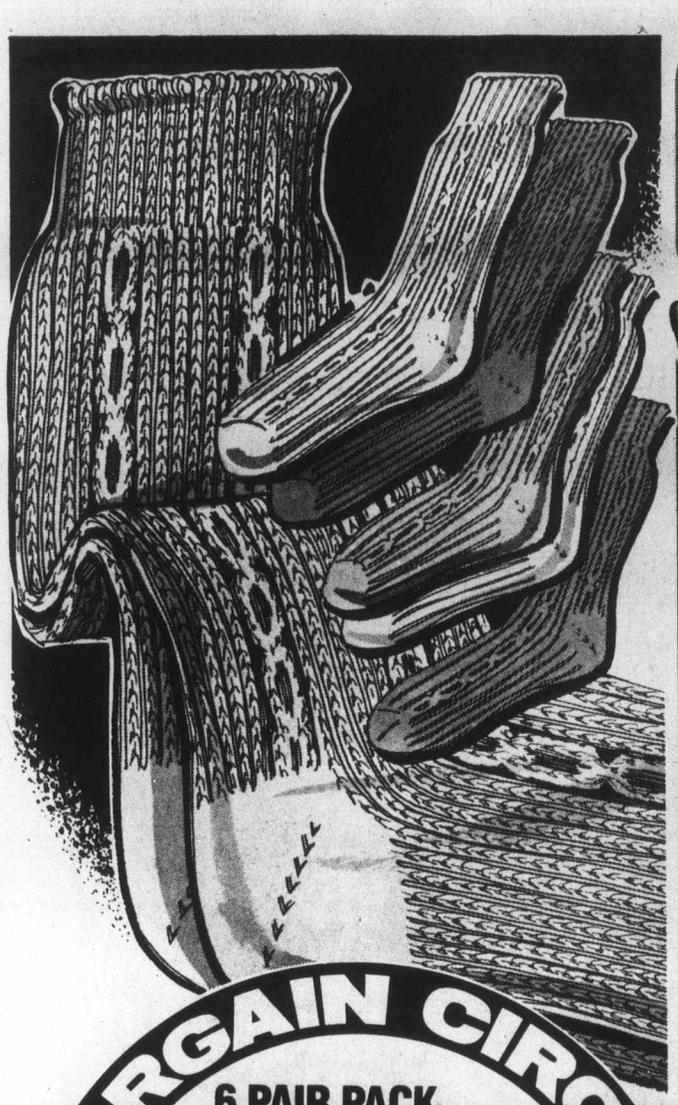

BARGAIN CIRCLE

6 PAIR PACK OF MEN'S DRESS HOSE

Shrink resistant Nylon hose in assorted fancy knit patterns and colours. Fits: 10-12.

Here's MORE POWER TO YOUR SHOPPING DOLLAR!

Low K mart Price **3.37**

ASSORTMENT OF YOUTHS' TUBE SOCKS

Styled for comfort from 75% Cotton, 25% Nylon blend. Assorted colours with contrasting stripe.

K mart Price **88¢**

100% COTTON T-SHIRTS IN MEN'S (S-XL)

Short sleeve T's with ribbed cuffs, and mock T-neck. Chest pocket. In a variety of colours.

K mart Price **2.53**

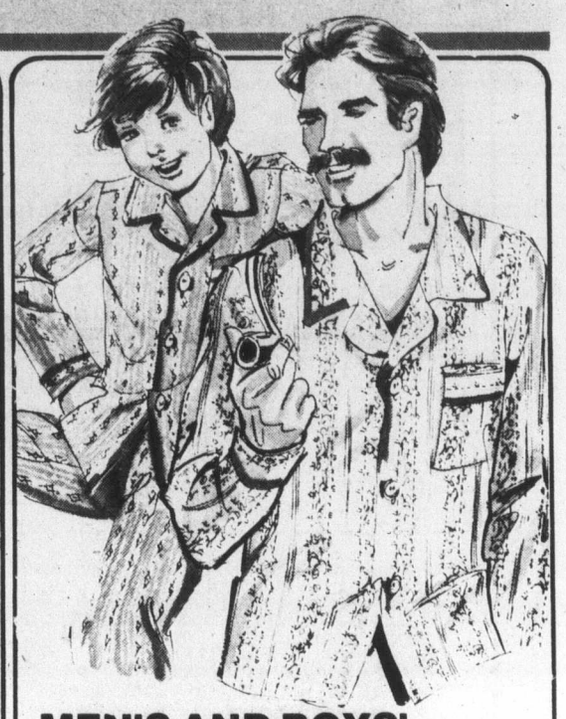

MEN'S AND BOYS' COTTON FLANNEL PRINT PYJAMAS

Cosy, long sleeve PJ's has coat style top with button front and matching pants with back elastic waist. Available in Boys' sizes: 8-18. Men's: S-XL.

BOYS' K mart Price **4.44**

MEN'S K mart Price **6.44**

MEN'S FANCY OR PLAIN DRESS PANTS

Handsome Polyester dress pants in your choice of plain or fancy knit. Both have 2 front and 2 back pockets and come in Navy or Brown shades. 32-42.

YOUR CHOICE **5.99** ea.

"denim-ite"

BOYS' TOUGH PRE-WASHED DENIM JEANS

Smooth-fitting Denims, styled with 2 front and 2 back pockets, zip fly and belt loops. Blue with Orange stitching. Sizes: 8-18.

K mart Price **6.44**

BOYS' 8-18 CORDUROY JEANS

A great buy on first quality, Canadian made jeans of 84% Cotton, 16% Polyester. Assorted Fall colours.

K mart Price **7.66**

HUSKY BOYS' CORDUROY JEANS

Styled from 84% Cotton, 16% Polyester with 2 front and 2 back pockets. Canadian-made. Fall colours. 8-18.

K mart Price **7.96**

K-DAYS SAVE YOU MONEY!

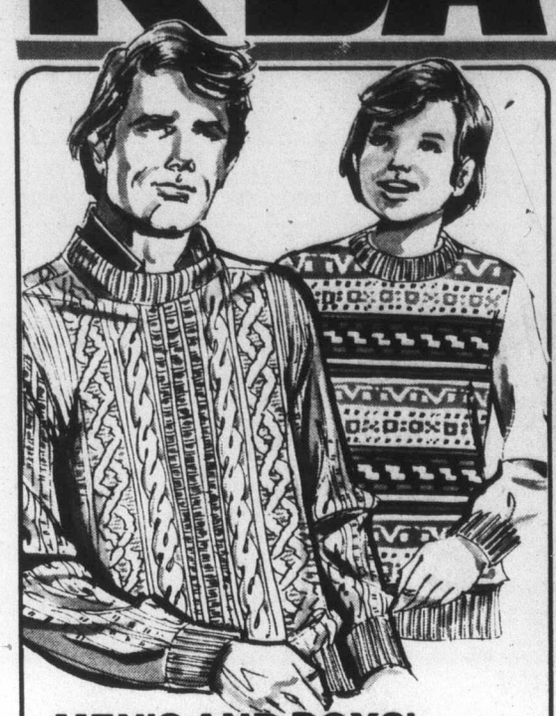

MEN'S AND BOYS' SPORTY ACRYLIC KNIT PULLOVERS

Choose from popular Fisherman knit pullovers for Men, in rich Ivory colour, sizes S-XL. Or, long sleeve pullovers for boys with Jacquard pattern front, sizes: 8-18.

MEN'S K mart Price **6.76**

BOYS' K mart Price **3.37**

BOYS' (8-18) LONG SLEEVE KNIT SHIRTS

Polyester shirts with striped pattern front and plain colour back, collar and sleeves. Asst'd. shades.

K mart Price **3.33**

THREE PACK BOYS' BRIEFS ASST. COLORS

100% Cotton rib knit briefs with elastic waist. Blue, Gold and Green colours per pack. S-M-L.

K mart Price **2.23**

BARGAIN CIRCLE

3 PACK OF MEN'S BRIEFS (S-L)

Fancy, Cotton rib knit briefs with full elastic waist and double seat. White. Men's: S-M-L.

Here's MORE POWER TO YOUR SHOPPING DOLLAR!

Low, K mart Price **2.44**

Jean buys!

BOYS' BOXER JEANS

Durable Denims with half boxer waist and 2 front scoop pockets. Blue with Orange stitching. 7-12.

K mart Price **3.44**

BOYS' RUGGED PANTS

First quality, Canadian-made half boxer pants in assorted fabrics and colours. Boys' sizes: 7-12.

K mart Price **3.99**

MEN'S DENIM JEANS

Pre-washed Denim jeans with 2 front and 2 back pockets, belt loops and back yoke. Young Men's sizes: 26-36.

K mart Price **7.74**

MEN'S TOUGH CORDS

Canadian made, 1st quality Corduroy jeans of 85% Cotton, 15% Polyester. Smart Fall tones. Sizes: 28-36.

K mart Price **8.83**

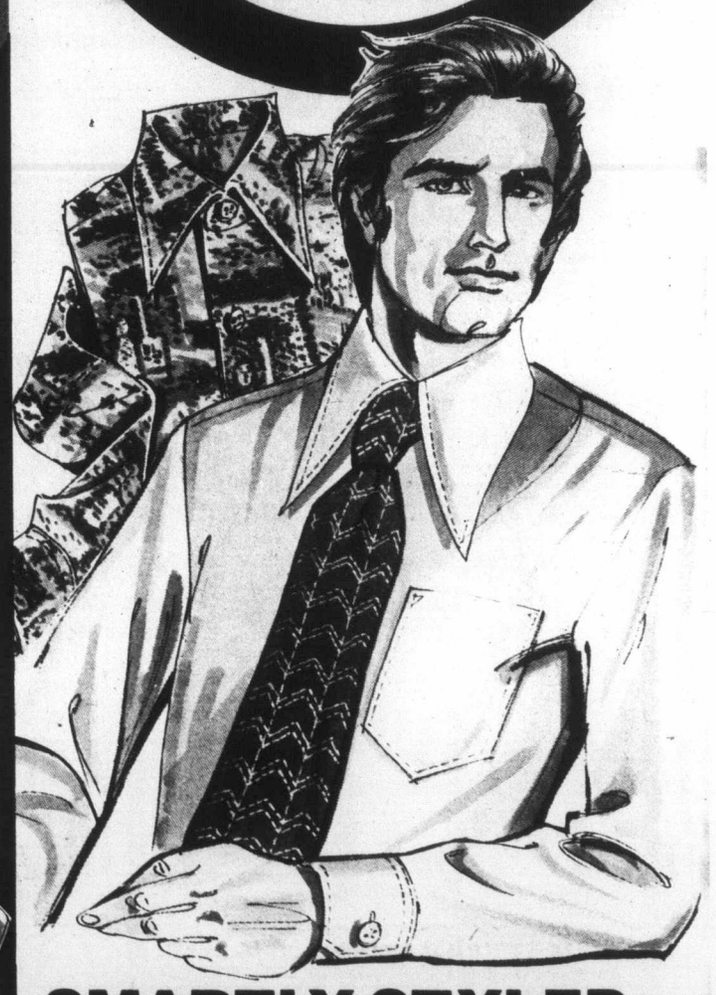

SMARTLY STYLED SPORT OR DRESS SHIRTS FOR MEN

DRESS SHIRTS with button front and cuffs in an easy-care 65% Polyester, 35% Cotton blend. Handsome Fall tones in sizes: 14½-17.

SPORT SHIRTS in body-hugging Polyester, with long sleeves and button cuffs. Available in a rich assortment of colours. S-M-L-XL.

Your Choice **3.87** ea.

Kmart

Gives Satisfaction Always!

JOHNSON AND JOHNSON BABY POWDER

BARGAIN CIRCLE

Gentle Johnson & Johnson baby powder for the whole family. 14 oz. or 398 gr.

LIMIT 2 PER CUSTOMER

Low, K mart Price **1.37**

Here's MORE POWER TO YOUR SHOPPING DOLLAR!

BRECK SHAMPOO 3 FORMULAS

Leaves hair clean & manageable. Normal, Dry or Oily formulas. 7 oz. or 200 ml. Limit 2 Per Customer.

K mart Price **89¢**

ARRID ANTI-PERSPIRANT

Effective Arrid Extra Dry in economical 9 oz. spray can with 40% more! Limit 2 Per Customer.

K mart Price **1.27**

SECRET ANTI-PERSPIRANT

For dependable deodorant protection. Scented or Unscented formulas. 9 ounce spray can. Limit 2 Per Customer.

K mart Price **1.29**

CANADELLE SOAP – 3 OZ. BARS

Good value on Canadelle soap for the whole family. Blue, Green or Yellow. 3 oz. bars. Limit 5 Per Customer.

K mart Price **5 FOR $1**

Kmart PHARMACY

ANOTHER GOOD REASON FOR SHOPPING Kmart

Owned & Operated by K mart Pharmacy (British Columbia) Limited
Pharmacy not available in Vernon, Campbell River & Dawson Creek K mart Stores

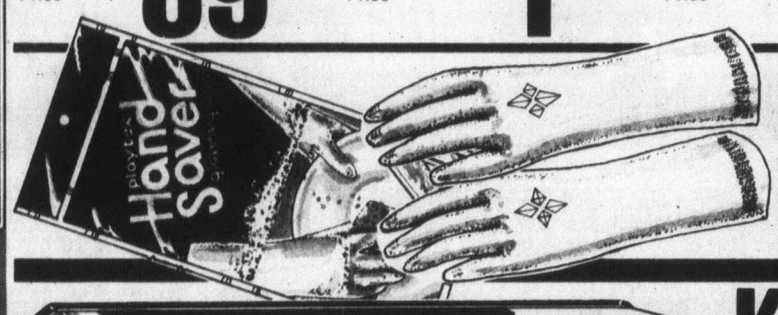

RUBBER GLOVES FROM PLAYTEX

Handsaver rubber gloves keep busy hands soft and smooth! Available in sizes: Small, Medium, Large.

K mart Price **77¢**

FLINTSTONES CHEWABLE VITAMINS

Multiple vitamins for kids. 8 essential vitamins. 6 flavours. Bottle of 100 chewable tablets. Limit 2 Per Customer.

K mart Price **3.39**

ONE A DAY MULTIPLE VITAMINS

Eight vitamins essential to the maintenance of good health. Bottle of 100 tablets. Limit 2 Per Customer.

K mart Price **2.39**

LIQUIFILM WETTING SOLUTION

Allergan's wetting & lubricating solution for hard contact lenses. 60 ml (2 oz.) bottle. Limit 2 Per Customer.

K mart Price **2.09**

DIOVOL LIQUID OR TABLETS

Relieves distress of gastric acidity or gas. 12 oz. bottle or 50 tablets. Limit 2 Per Customer.

K mart Price **1.96**

sweet n' low

BOX OF 100 INDIVIDUAL PACKETS

Each packet contains 3½ calorie blend of nutritive & artificial sweeteners. Limit 2 Per Customer.

K mart Price **96¢**

KODAK'S NEW "HANDLE" INSTANT CAMERA

Kodak's newest, lowest priced instant camera with a built-in handle for easy carrying ... easy shooting! Has fixed focus lens for pictures 4' to infinity without special setting or focusing. Automatic exposure control too!

K mart Price **37.47**

KODAK PR10 INSTANT PRINT FILM

Designed for Kodak instant cameras. Produces brilliant color pictures with elegant Satinluxe finish.

K mart Price **5.79**

PETRI FTX SINGLE LENS REFLEX CAMERA

K mart Price **119.49**

Pentaprism SLR camera with built-in cross coupled CDS exposure meter in TTL system, shutter speed from 1 sec. to 1000 sec., fine quality auto f/2.8 lens for sharp pictures & micro prism focusing.

Goof Proof PHOTO FINISHING

...If you don't like the picture for any reason, what so ever, we will refund your money

★ **REPLACEMENT FILM...** A roll of Focal colour print film when you bring your film in for developing & printing.

★ **RELIABLE, FAST SERVICE...** We won't spare the horses! Fast courier service every day cuts waiting time to a minimum!

CLIP THIS COUPON

MONEY SAVING COUPON IS WORTH 50¢ TOWARDS THE COST OF PRINTING & DEVELOPING YOUR FILM

BRING THIS COUPON WITH YOUR NEXT ROLL OF COLOUR PRINT FILM TO K MART. AND RECEIVE 50¢ OFF THE PRINTING AND DEVELOPING COST!

COUPON VALID TILL CLOSING – FRIDAY SEPT. 30TH. '77.

K-DAYS SAVE YOU MONEY

1 SINGLE PEDESTAL DESK IN HARDWOOD
Features 3 solid Hardwood drawers on Plastic slides & solid Hardwood top. Fruitwood finish. Approx: 34 x 18 x 30".
K mart Price **53.99**

2 PECAN FINISH ORGANIZER DESKS
Has one file drawer, 1 regular drawer plus one roomy storage shelf with closing door. Approx. size: 20 x 42 x 29".
K mart Price **63.99**

3 WALNUT FINISH PEDESTAL DESKS
Double pedestal desk with three roomy drawers on each side, plus 1 centre drawer. Walnut finish. Approx. size: 45 x 21 x 30".
K mart Price **69.99**

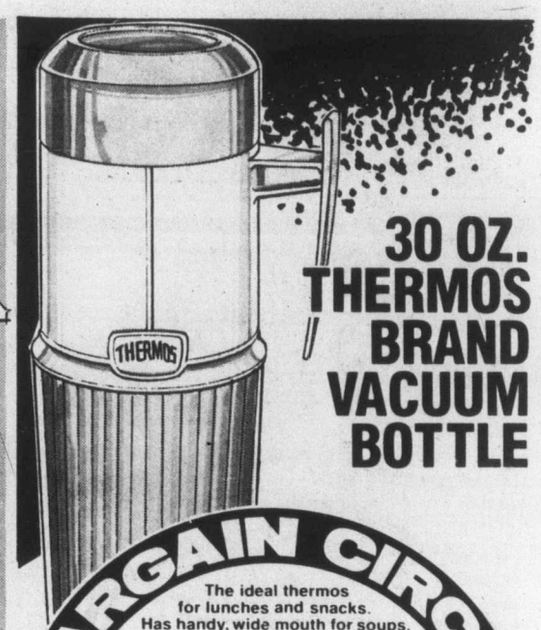

30 OZ. THERMOS BRAND VACUUM BOTTLE

BARGAIN CIRCLE
The ideal thermos for lunches and snacks. Has handy, wide mouth for soups, salads, desserts! 30 oz. capacity.
Low, K mart Price **3.99**
Here's MORE POWER TO YOUR SHOPPING DOLLAR!

LUGGAGE SETS TO GET YOU GOING IN STYLE!

Handsome, 3 piece luggage sets, specially made from Vinyl Sponge Leather for lasting service! Each has roomy inside pocket, and 27" case has handy pull straps & wheels. Great as a set of three ...or buy 'em individually!

19" CASE	22" CASE	27" CASE
K mart Price	K mart Price	K mart Price
12.44	19.44	28.44

3 Piece Set — K mart Price **60.32**

Sound Buys

L.P. ALBUMS FOR EVERY MUSIC FAN
A super selection of long play albums ... at a price that's music to the ears! Including: Wired-Jeff Beck, Hard Rain-Bob Dylan, Sound In Your Mind-Willie Nelson, Best Of Loggins and Messina.
Your Choice **2.99**

EIGHT TRACK TAPES
'Play it smart' and choose from this value-priced selection of 8 track tapes! Including: Desire — Bob Dylan, Amigos — Santana, Blood On The Tracks — Bob Dylan, Butterfly — Barbara Streisand.
YOUR CHOICE **4.99** ea.

HANDY 4 SHELF BOOKCASE
Stores and organizes all your 'collectibles' into one compact space! Has 4 Green woodgrain shelves and Black posts. Approx: 24 x 10 x 36".

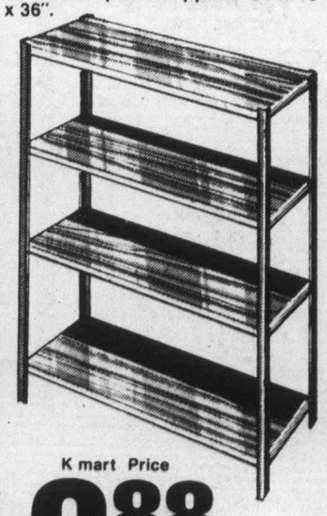

K mart Price **6.88**

TWO OR THREE SHELF BOOK UNITS AT 1 LOW PRICE!
3 Shelf unit in Fruitwood finish, approx: 25 x 10 x 55". 2 shelf unit in Walnut finish, approx: 36 x 12 x 36".
YOUR CHOICE **33.33** each

AM/FM DIGITAL

VALUE-PRICED CLOCK RADIO
Fully automatic clock radio features 24 hr. wake-up system, 2 built-in antennas, 4" speakers, and handsome Walnut grain finish.
K mart Price **33.94**

Kmart K-DAYS SAVE YOU MONEY

Gives Satisfaction Always!

On Sale 'till Saturday Sept. 3rd
While quantities last
We reserve the right to limit Quantities

CHARGEX & master charge WELCOME

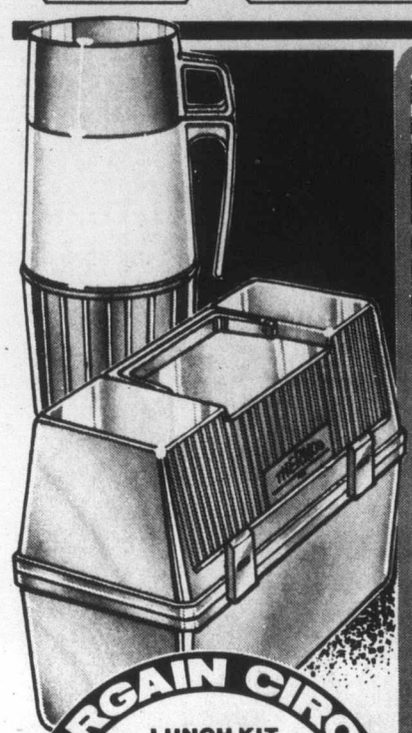

BARGAIN CIRCLE

LUNCH KIT WITH BOTTLE
Adult size plastic lunch kit, complete with vacuum bottle.
Low, K mart Price
Here's MORE POWER TO YOUR SHOPPING DOLLAR!
3.44

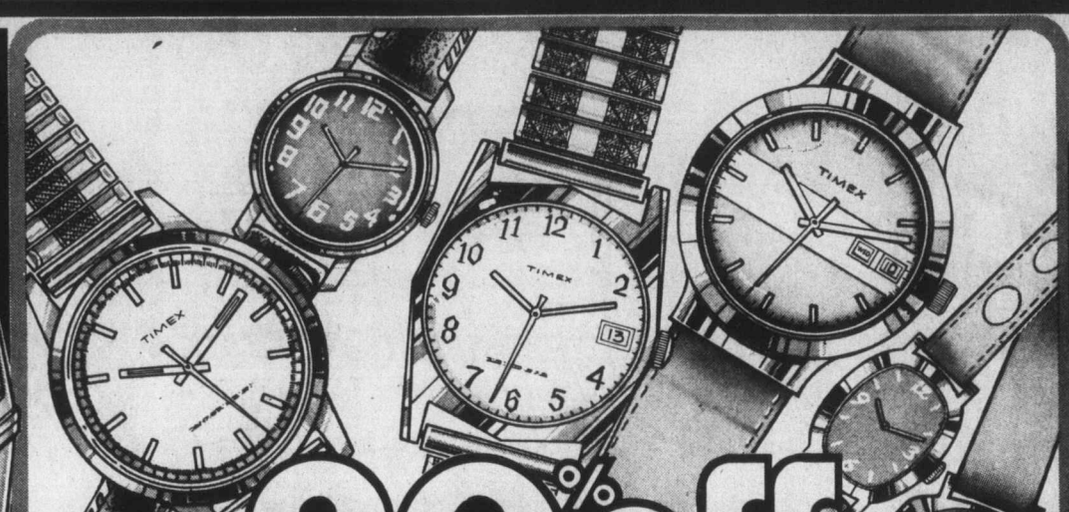

20% off TIMEX

WATCHES FOR THE WHOLE FAMILY!

Now's the time to save on a wide range of dependable Timex watches ...specially marked down to 20% off our regular list prices! Choose from many styles and colours, to please every member of your family!

K mart Regular List Prices From 10.97 TO 50.97

NOW 8.77 TO 40.77

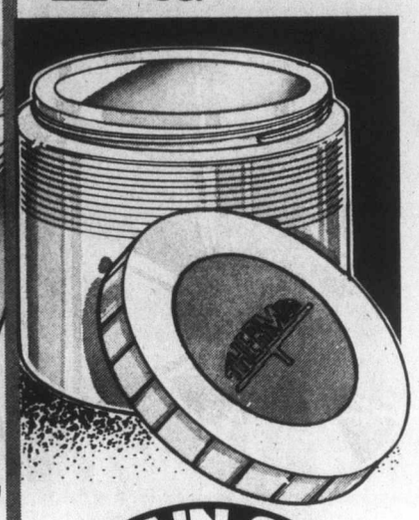

BARGAIN CIRCLE

SIX OUNCE SNACK JARS
Perma-case snack jar, ideal for salads, fruit, gelatine, etc.
Low, K mart Price
Here's MORE POWER TO YOUR SHOPPING DOLLAR!
97¢

Schooltimely Buys

GIRLS 7-14 CORDUROY OVERALLS!
These cord overalls really make the grade! Bib front, flare legs & front zipper. Navy, Brown, Green.
K mart Price **9.74**

CHILDREN'S PANTS OR GIRLS' T'S
Choose from Girls' cord flares or turtle neck T-shirts, sizes 4-6X. Boy's pants in asst'd. fabrics, 4-6X.
Your Choice **3.33**

GIRLS' 2 PIECE JUMPER SETS IN ASST'D. STYLES
Charming, back-to-school outfits with jumper style dress & co-ordinating 50% Polyester, 50% Cotton blouse. Super styles & shades. 4-6X.
Your Choice **6.44** ea

GIRLS' STYLISH JUMPER DRESSES ASST'D. STYLES
'Upgrade' her school wardrobe with one of these jumper-look dresses! Choose from asst'd. easy-care fabrics in Fall colours. Sizes: 7-12.
Your Choice **8.74**

1 CHILDREN'S CASUAL OXFORDS
Long wearing Vinyl uppers with comfy wedge heels & crepe sole. Rust colour
K mart Price **6.33**

2 WOMEN'S SUEDINE OXFORDS
Styled for comfort with padded collar and smooth Suedine upper. Latest Rust colour
K mart Price **7.33**

3 SUEDE OXFORDS FOR HIM
Blue Suede oxfords with White stripe & padded top line.
MEN'S K mart Price **11.90**
BOYS' K mart Price **10.90**

4 TIE-UP OXFORDS FOR MEN
Vinyl uppers, moccassin stitched vamp and wedge heel. Smart Brown colour.
K mart Price **9.90**

Kmart
Your Satisfaction 100% Guaranteed or money back!
VISA & master charge Cards Welcome!

Kmart PLAZA — 2121 E. TRANS-CANADA HWY. KAMLOOPS
UNIVERSITY HEIGHTS SHOPPING PLAZA — 3986 SHELBOURNE ST. VICTORIA
WESTWOOD MALL — 3000-1 BARNET HWY. PORT COQUITLAM
Kmart PLAZA — KING GEORGE HWY. & 102nd AVE. SURREY
VILLAGE GREEN MALL — HIGHWAY 97 AT 48th AVE. VERNON
IRONWOOD MALL — 1400 IRONWOOD ROAD CAMPBELL RIVER

OPEN • MON. TO FRI. 10 AM TO 10 PM • SATURDAYS 9 AM TO 10 PM

OPEN • MON. TO FRI. 9:30 TO 9:30 SAT. 9 TO 9:30

OPEN MON. & TUES. 9:30 A.M. TO 6 PM WED. TO FRI. 9:30 TO 9:30 SATURDAY 9 AM TO 6 PM

Kmart ADVERTISED MERCHANDISE POLICY
Our firm intention is to have every advertised item in stock on our shelves. If an advertised item is not available for purchase due to any unforeseen reason, K mart will issue a Rain Check on request for the merchandise to be purchased at the sale price whenever available or will sell you a comparable quality item at a comparable reduction in price. Our policy is to give our customers satisfaction always.
Kmart Canada Limited

PRINTED BY COLUMBIAN CRAFTSMEN PRINTERS, NEW WESTMINSTER, B.C.

Sears

First to Sears then . . .

Back to School

Shop 9:30 a.m. Wed. Aug. 31 through 5:30 p.m. Sat. Sept. 3, while quantities last

Save 25% on Sears TOUGHSKINS®

First to Sears then back to school!

Toughskins® cords go back to school!

Toughskins® corduroys for girls, the toughest corduroys Sears sells. In a sturdy blend of 60% polyester, 22% nylon, 18% cotton. Easy-care, just machine-wash and tumble dry. Brown, Green, Cadet Blue or Beige.

1a. Western-styled cord jeans with 4 pockets, rivets on front pockets, bar tacking, belt loops, CSS* 7-14.
77R 074 915 B. Reg. $12.98. **$9.73**
Slim-fitting jeans. CSS* 7 to 14.
77R 074 917 B. Reg. $12.98. **$9.73**
'Pretty Plus' sizing for girls with a fuller figure. CSS* 8½ to 14½.
77R 004 916 B. Reg. $14.98. **11.23**

1b. Toughskins® corduroy overall. With 2 front pockets, bib pocket, side snap closing, adjustable clasp shoulder straps. CSS* 7 to 14.
77R 074 913 B. Reg. $16.98. **$12.73**
'Pretty Plus' overall. CSS* 8½-14½.
77R 074 914 B. Reg. $18.98. **$14.23**

1c. Toughskins® gaucho in tri-blend corduroy. With front slash pockets, belt loops, zip front. CSS* 7-14.
77R 007 328 B. Reg. $10.98. **$8.23**

1d. Acrylic knit turtleneck. Powder Blue, Red, White, Yellow, CSS* 8-14.
77R 009 000 B. Each only **$5.99**

*Canada Standard Sizes

Sears: Girls' Wear (77) Downtown Vancouver (2nd floor), Burnaby, Richmond, Surrey, North Vancouver, Nanaimo, Victoria, Kamloops, Kelowna, Prince George. 24-Hour Teleshop.

Simpsons-Sears Ltd. Satisfaction guaranteed or your money refunded. 'Reg.' or 'was' refer to Simpsons-Sears prices.
24 Hour Teleshop VICTORIA 595-3161 • Hillside Centre, 3190 Shelbourne Street • Open daily 9:30 to 5:30; Wednesday, Thursday and Friday till 9.

Sears back-to-school buys

Shop 9:30 a.m. Wed., Aug. 31 through 5:30 p.m. Sat., Sept. 3 while quantities last.

Action-ready boy's casual wear at great low prices

Tough Jeans Territory

Featuring TOUGHSKINS

the boys' shop

Value!

The toughest jeans we sell — Toughskins®

12.99 Reg. or Plain Fit

Our exclusive brand! Tough triple blend polyester/nylon/cotton denim will stand up to the roughest play your kids can give it. Heavy-duty polycore stitching is bar-tacked at corners for extra strength. Pre-shrunk so they shrink less than 1%. Just machine-wash-dry, no ironing needed.
2a-Regular fit. 2 front scoop, 2 back patch pockets. Riser back, Navy only. 8, 10, 12, 14, 16, 18. 40R 011 458 A. **$12.99**
2b-Husky fit as above. 10, 12, 14, 16, 18. 40R 011 460A. **$13.99**
2c-Slim fit as above, 7, 8, 10, 12, 14. 40R 011 459 A. **$12.99**
2d-Junior fit as regular fit but double knees for longer wear, elasticized back for better fit. 7-12. 40R 011 461 A. **$11.99**

Save $2

Durable corduroy Toughskins® jeans

11.97 Reg. $13.99

TOUGHSKINS

2e-Soft, comfortable-to-wear corduroy . . . in a strong blend of polyester/nylon/cotton, with polycore stitching for longer life. 2 front scoop, 2 back patch pockets; riser back. Machine-wash and dry; no ironing needed. Blue, Brown, Camel. 8, 10, 12, 14, 16, 18. 40R 014 420 B.
2f-Junior fit Toughskins® cords as above. Elastic back waist for better fit. 7, 8, 10, 12, 40R 014 421 B.
Reg. $12.99, **$10.97**

Sears: Boys' Wear(40) Downtown Vancouver (2nd Floor), Burnaby, Richmond, Surrey, North Vancouver, Nanaimo, Victoria, Kamloops, Kelowna, Prince George. 24-Hour Teleshop.

Save $3 Get into new 'fatigue' look pants

9.97 Reg. $12.99

2g-Midweight cotton with lots of great army-look detail. 2 front patch pockets, 2 back pockets with flaps. Machine-wash-dry. Tan, Air Force, Olive. 8-18. 40R 019 558 B.

Save $3 Lean body-hugging overalls

16.97 Reg. $19.99

2h-Slim updated fit and lots of pocket detail, it's the newest overall look. In 100% cotton you just machine-wash-dry. Brown, Tan, Air Force. 8-18. 40R 019 559 B.

Sears: Boys' Wear(40) 24-Hour Teleshop.

$2 off patterned sport shirts

4.97 Reg. $6.99

2k-Canadian-made polyester-Avril® rayon sport shirt with long sleeves, button cuffs. Mach.-wash-dry. Asstd. patterns. Sizes 8 to 18. 40R 085 755

Save $1 on boys' polojamas

2m-All-cotton pyjamas with crew neck, boxer waist. Blue/Navy, Gold/Brown color. S, M, L, XL. Reg. $4.99. 40R 093 715 **ea. $3.97**

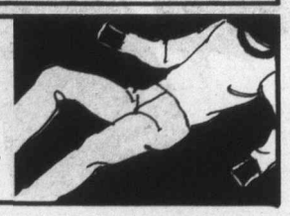

Save $60 Kenmore Sewing Machine

Dial 12 most-used stitches —Automatic button-holer

Free Arm versatility for all your sewing

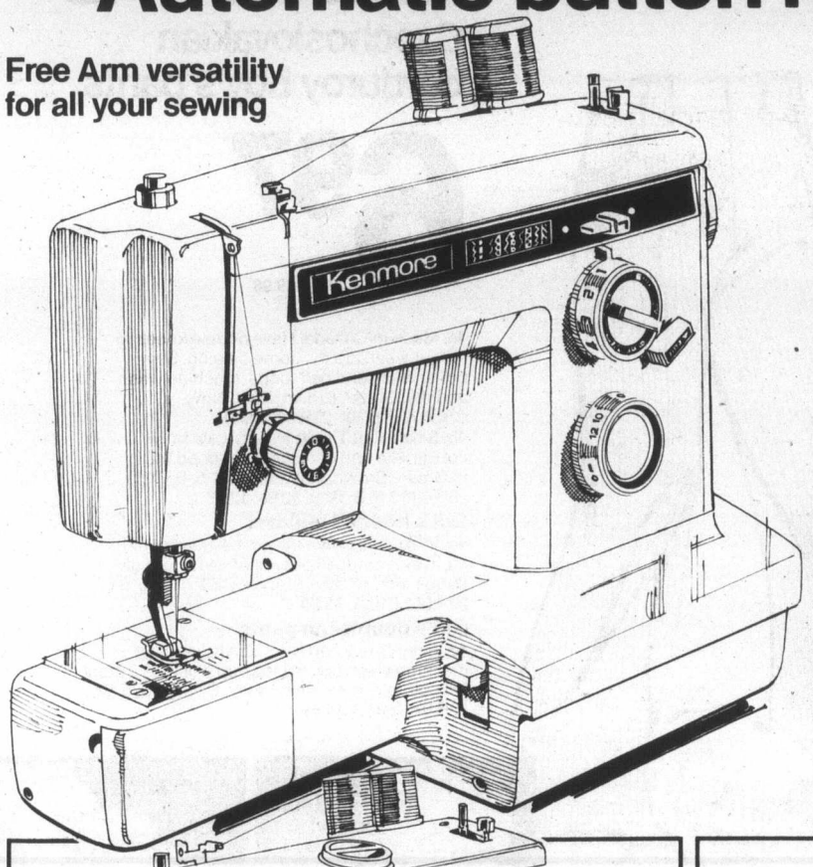

279.97
Reg. $339.99

This machine makes sewing hard-to-reach areas incredibly easy. All you do is slip the base off to rotate your work smoothly in front of you. Dial to sew 12 most-used stitches. And there's an automatic button-holer that makes 10 different sizes, flawlessly. Head and control 20R 081 941. **Operating Instructions.** Learn how to use your new Kenmore with the expert instruction of one of our specially trained staff. Instruction is provided on purchase of any of our Kenmore sewing heads.

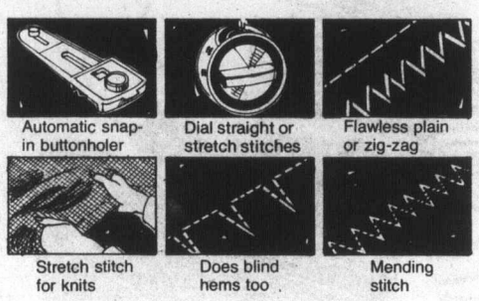

Automatic snap-in buttonholer — Dial straight or stretch stitches — Flawless plain or zig-zag

Stretch stitch for knits — Does blind hems too — Mending stitch

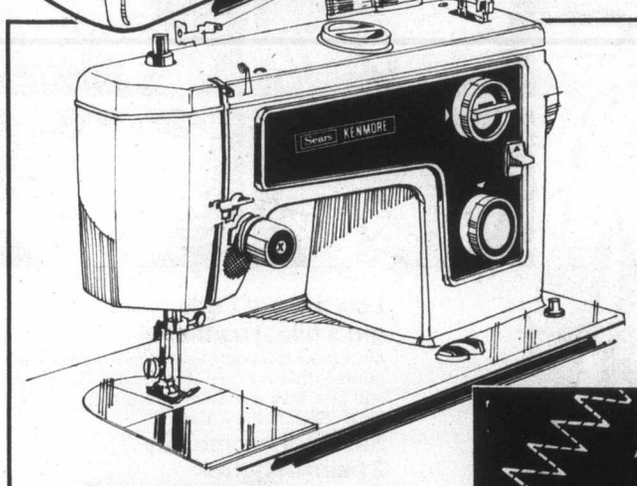

Mending stitch for rips, tears

Stretch stitch for knits, crimps

Save $30

Kenmore triple-lock stretch-stitch with button holer built in

189.97
Reg. $219.99

Simply set the dial and you have seven of the most popular stitches at your fingertips. Blind hemming, overcast, elastic stitch, mending stitch, serge or pine leaf maxi stitch and satin stitch. Built-in buttonholer does all sizes in one style. Head and control only. 20R 081 311.

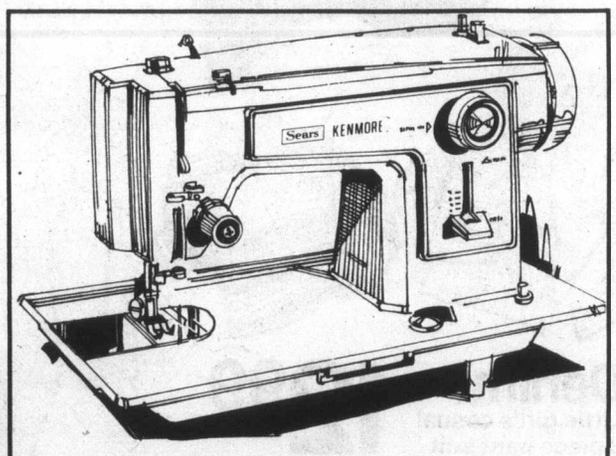

Look at this! You can still get a Kenmore Zig-Zag for under $100

99.97

Zig-zag, overcast and plain stitches. Sews on buttons and makes buttonholes. Head and control. 20R 081 227.

Sears: Sewing Machines and Vacuums (20) Phone Enquiries: Downtown (4th floor) 689-4111, Burnaby 433-3211, Richmond 278-5542, Surrey 588-0811, North Vancouver 985-7722, Nanaimo 753-4111, Victoria 595-9111, Kamloops 374-6611, Kelowna 860-3682, Prince George 564-8111.

Sears

First to Sears then . . .

Back to School

Shop 9:30 a.m. Aug. 31 through 5:30 p.m. Sept. 3rd, while quantities last

Save $3

Czechoslovakian corduroy boy's pants

6.97

Reg. $9.98

4a. Made in Canada. Have double knees for longer wear. Zip fly, dome closing. Semi-boxer waist and belt loops. Machine-wash and dry. Green, Brown, Rust, Navy. CSS* 4, 5, 6, 6X. 29R 073 094 B.

4b. Save! Knit T-shirt in easy-care poly/cotton. Rib knit crew neck for good fit. In Green, Brown, Navy. CSS* 4, 5, 6, 6X. 29R 020 716 B. Reg. $3.98. **$2.97**

Girl's hooded pullover

4c. In 100% acrylic knit so it's easy-care. Multi-color stripes coordinate with lots of things. Red or Navy stripes. CSS* 4, 5, 6, 6X. 29R 052 010 B. **$5.99**

Girl's doubleknit pants

4d. Easy-care Courtelle® acrylic you just machine-wash-dry. Elasticized waist. In 3 great fall colors: Green, Rust, Navy. CSS* 4, 5, 6, 6X. 29R 072 210 B. **$4.69**

Denim!

Little girl's casual 2-piece pant suit

12.99

4e. A great looking suit she'll wear a lot this fall, because it's in comfortable cotton denim. Both snap front jacket and pull-on pants trimmed with vinyl. Blue only. CSS* 4-6X. 29R 072 229 A.

Fisherman knit cardigan

4f. 'Fisherman' acrylic knit. Zip front. Ivory with Brown or Navy stitching. CSS* 4-6X. 29R 053 027 B. **$6.99**

Striped 'turtle'

4g. Turtleneck T-shirt in polyester/cotton. Rib-knit cuffs and neck. Assorted stripes. CSS* 4-6X. 29R 000 760 B. **$3.29**

*Canada Standard Sizes

Low priced! Little girl's bikini panties

4h. A great low price. Lots of pretty colors and prints to choose from. Asst'd fabrics and trim. Elastic waists, legs. 2, 4, 6, 7(6X). 29R 036 452 A. **each 87¢**

Save! When you buy 2 pairs of tights

4k. Diamond patterned tights. Stretch nylon. Pink, Blue, White. 3(1-3), 6(4-6), 9(7-9). 29R 047 241 B. Reg. $2.29 each, **2/$3.99**

Save! Boy's Comfort-fit briefs and vests

Fortrel® polyester/cotton underwear with the fit that won't wash away! Gold, Blue or White. 2, 4, 6, 6X.

4m. Brief. 29R 036 105 B. Reg. $1.29. **each 87¢**

4n. Vest. 29R 032 125 B. Reg. $1.29. **each 87¢**

Sears: Infants', Children's Wear (2S) Downtown Vancouver (2nd floor). Burnaby, Richmond, Surrey, North Vancouver, Nanaimo, Victoria, Kamloops, Kelowna, Prince George. 24-Hour Teleshop.

Your choice!

5 feminine gowns in brushed or filmy nylon

5.88 each

a-c. Brushed acetate-nylon gowns to cuddle into.
5a. Tie-back style with lace yoke and button front. Available in Peach, Beige, Blue. 38R 005 615 B.
5b. Round neck style with delicate lace yoke. Blue, Pink, Mint. 38R 005 616 B.
Also in Oversize. 38R 005 617 B. **$6.88**
5c. Caftan-style long gown with feminine lace insert yoke. In Beige, Peach, Mint. 38R 005 618 B. Everyone loves to go to bed in something pretty ... 100% nylon gowns in Peach or Blue. Sizes S, M, L.
5d. Elasticized sleeve. 38R 007 202 B.
5e. Lace-trimmed sleeve. 38R 007 203 B.

24-Hour Teleshop on sleepwear.

Save 26-32%

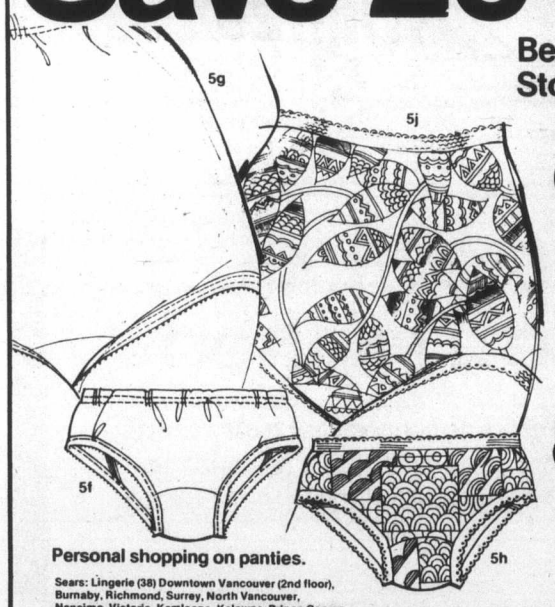

Personal shopping on panties.

Sears: Lingerie (38) Downtown Vancouver (2nd floor), Burnaby, Richmond, Surrey, North Vancouver, Nanaimo, Victoria, Kamloops, Kelowna, Prince George.

Best selling panties. Stock up for school!

87¢ each Bikini style

Antron III nylon panties with elasticized leg, cotton gusset. Assorted colors. Sizes S. M. L.
5f. Bikini. 38R 010 069B.
Reg. $1.29 ..... **87¢**
5g. Brief. 38R 010 068B.
Reg. $1.49 ..... **$1.07**

Printed panties in 100% acetate

87¢ each

Pick a bouquet of pretty prints! Elastic leg, waist. Assorted prints. Sizes S.M.L.
5h. Bikini. 38R 010 080.
Reg. $1.19 ..... **87¢**
5j. Brief. 38R 010 081.
Reg. $1.29 ..... **87¢**

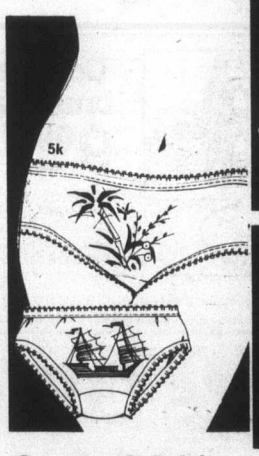

Save 30%

Stretch nylon bikini. Fancy Pants

1.17 ea. Reg. $1.69

5k. Feel special, in fancy pants like these by 'Lingerie Deux Belles'. Assorted prints, one size fits hips 32-40". 38R 013 165.

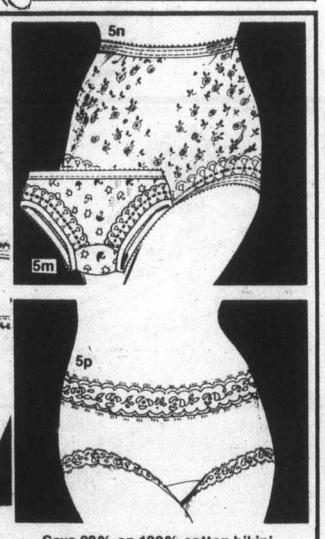

Save 28% on 100% cotton bikini.
5m. Nothing beats cotton for coolness! Assorted delicate prints on White background. Made by Hanna. Sizes S.M.L. 38R 012 076 Reg. $1.49. **ea. $1.07**
5n. Brief. 38R 012 075.
Reg. $1.69 ..... **$1.17**

Save 30%. Crepeset® nylon hiphugger.
5p. Wide stretch Lycra® spandex lace band at waist. Elastic leg, cotton gusset. S.M.L. White, Nude, Pink, Blue. 38R 011 110.
Reg. $1.69 ..... **ea. $1.17**

Sears

First to Sears then . . .

Back to School

Shop 9:30 a.m. Wed., Aug. 31 through 5:30 p.m. Sat., Sept. 3 while quantities last.

Save 20%

on brand name body fashions

Wonder Bra Crepeset® nylon tricot bra

6.37 Reg. $8

6a-Popular Crepeset full-coverage bra with stretch midriff band. Cups accented by shadow lace. White or Beige. B cup sizes 34-36. 18R 030 062. C cup sizes 34-38. 18R 030 063.
D cup sizes 36-38. 18R 030 064. Reg. $9 . . . . . **ea. $7.17**

6b-Playtex 18-hour full-figure bra. Cotton-lined lace cups framed in elastic to shape and separate. Spanette® sides and back. White only. B cup sizes 36-38. 18R 042 462.
C cup sizes 36-42. 18R 042 463. Reg. $10.95 . . . . . **ea. $8.87**
D cup sizes 36-40. 18R 042 464. Reg. $11.95 . . . . . **ea. $9.67**

6c-Sears padded add-a-size bra with new rounded cups for natural look. Seamless tricot outer cups. Adds 2 full sizes to your own figure. White or Beige. A cup sizes 32-36. 18R 036 101. B cup sizes 32-36. 18R 036 102.
Reg. $9.99 . . . . . **ea. $7.97**

6d-Warner's soft, doubleknit plunge bra with seamless cups. Lace trim plunges to elastic midriff band. White or Beige. A cup sizes 34-36. 18R 031 201. B cup sizes 32-36. 18R 031 202. C cup sizes 34-36. 18R 031 203.
Reg. $8.50 . . . . . **ea. $6.77**

Sears: Body Fashions(18) Downtown Vancouver (2nd Floor), Burnaby, Richmond, Surrey, North Vancouver, Nanaimo, Victoria, Kamloops, Kelowna, Prince George. PERSONAL SHOPPING ONLY.

Complexion brush and bonus

9.99 each

6e-'Magic Face' brush with soft, nylon bristles that clean, stimulate and tone. 08R 052 078.
Bonus: 2 oz. Bonne Bell lotion, 10 cotton squares.

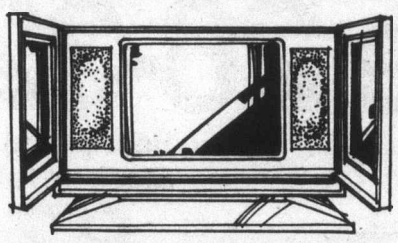

Save $2 on make-up mirror

29.97 Reg. $31.99

6f-Lady Kenmore Profile Cycle mirror with shadowless lighting. 4 light settings. Magnified and regular image. 08R 062 075

Sears: Health and Beauty(8) Downtown Vancouver (main Floor), Burnaby, Richmond, Surrey, North Vancouver, Nanaimo, Victoria, Kamloops, Kelowna, Prince George. 24-Hour Teleshop.

Sears GWG back-to-school contest! You could be a winner!

GWG

Nothing to buy, just ask a Sears sales clerk for a contest entry blank and place it in a ballot box. You could win a GWG outfit for back to school or a Sears exclusive 'denim' 10-speed bicycle. Contest closes 2 p.m. Sat., Sept. 10, 1977.

Sears

Save $7

Striped, soft brushed knits

24.99 Reg. $32

Get set for a sensational lift to your wardrobe with these three comfortable brushed knits in a cotton-polyester-acrylic blend; now at terrific savings. Choose Green, Blue, Brown, Rust stripes. Hand-wash and hang to dry. Sizes 5-13.

7a. Smart cowl neck with tie back. 19R 001 434 B. Reg. $32.
7b. Scoop neck with dashing scarf. 19R 002 031 B. Reg. $32.
7c. Shirt-style collar with tie scarf. 19R 001 919 B. Reg. $32.

Sears: Junior Bazaar (19) Downtown Vancouver (2nd Floor), Burnaby, Richmond, Surrey, North Vancouver, Nanaimo, Victoria, Kamloops, Kelowna, Prince George. PERSONAL SHOPPING ONLY.

Accessories that get an 'A' for looks and economy!

Pretty trickery at a truly low price

1.99 ea.

7d. Nylon knit fooler has attached collar, cuffs. Machine-wash-dry. Pink, Grn. S, M, L. 88R 003 823 B

Skivvy and scarf are big-value team

2.99 set

7e. Printed nylon knit 2-piece set. Machine-wash-dry. Blue: S, M, L. Rust: M, L only. 88R 005 103 B.

Fancy 'peasant' look tops the class

3.99 ea.

7f. Floral-printed 'peasant' blouse of nylon knit. Machine-wash-dry. Rust, Grn. S, M, L. 88R 008 960 B.

Fashion-packed versatile tote

9.99 ea.

7g. Polyurethane organizer . . . 1 shown of 4 styles. Has compartments and pockets aplenty. Tan, Black, Brn. About 11½x9". 88R 009 410 C

Sears: Women's Accessories (88) Downtown Vancouver (Main Floor), Burnaby, Richmond, Surrey, North Vancouver, Nanaimo, Victoria, Kamloops, Kelowna, Prince George. 24-Hour Teleshop.

Sears

First to Sears then . . .

Back to School

Value!

Cougars leather joggers at one low low price

11.97 pair

Cougars leather jogger comes in sizes to fit men and boys. Features sponge cushioned insole and arch support. Padded collar and tongue for extra comfort. Treaded rubber soles.
8a. Men's sizes 6½ to 12, D width. Brown/Yellow, Blue/Yellow. In suede leather. 67R 097 761 B.
In smooth leather. White/Blue only. 67R 097 771 A.
8b. Boy's sizes 3 to 6, D width. Brown/Yellow, Blue/Yellow. Suede leather. 67R 097 752 B.

Sears: Men's, Boys' Shoes (67) Downtown Vancouver (main floor) Burnaby, Richmond, Surrey, North Vancouver, Nanaimo, Victoria, Kamloops, Kelowna, Prince George. 24-Hour Teleshop.

First to Sears then back to school!

Save $4

Men's comfortable all leather puff boot for dress or casual wear

19.97 Reg. $23.99

8c. Features supple leather uppers and leather lining. Foam interlining gives extra comfort. Foam rubber unit sole. Abt. 5" high. Brown. Sizes 7-12, D width. 67R 054 454 A.

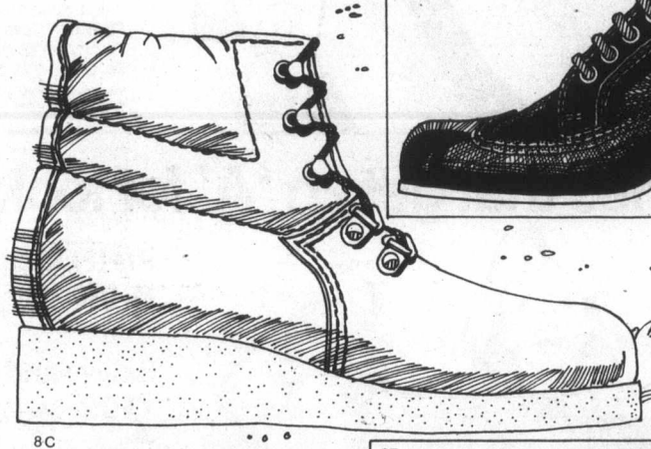

Save $6

A great buy on the new look in men's leather fashion oxfords

24.97 Reg. $30.99

8d. Fashion 'Points' a new direction. With stylish extension on the outsole. Leather uppers man-made lined quarters. Stacked leather-look heel. Black, Brown. Sizes 7-11. 67R 065 770 B.

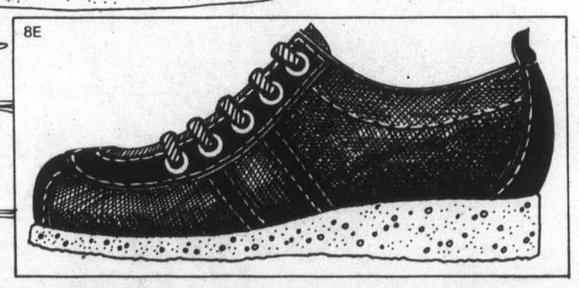

Save $6

Men's suede leather jogger-style casual by North Star®

19.97 Reg. $25.99

8e. Soft, suede leather casual has padded vinyl collar; smooth leather stripe trim. Genuine plantation crepe wedge outsole. Navy. Sizes 6½-12, D width. 67R 069 230 B.

Just say 'Charge it'
Use your convenient All Purpose account.

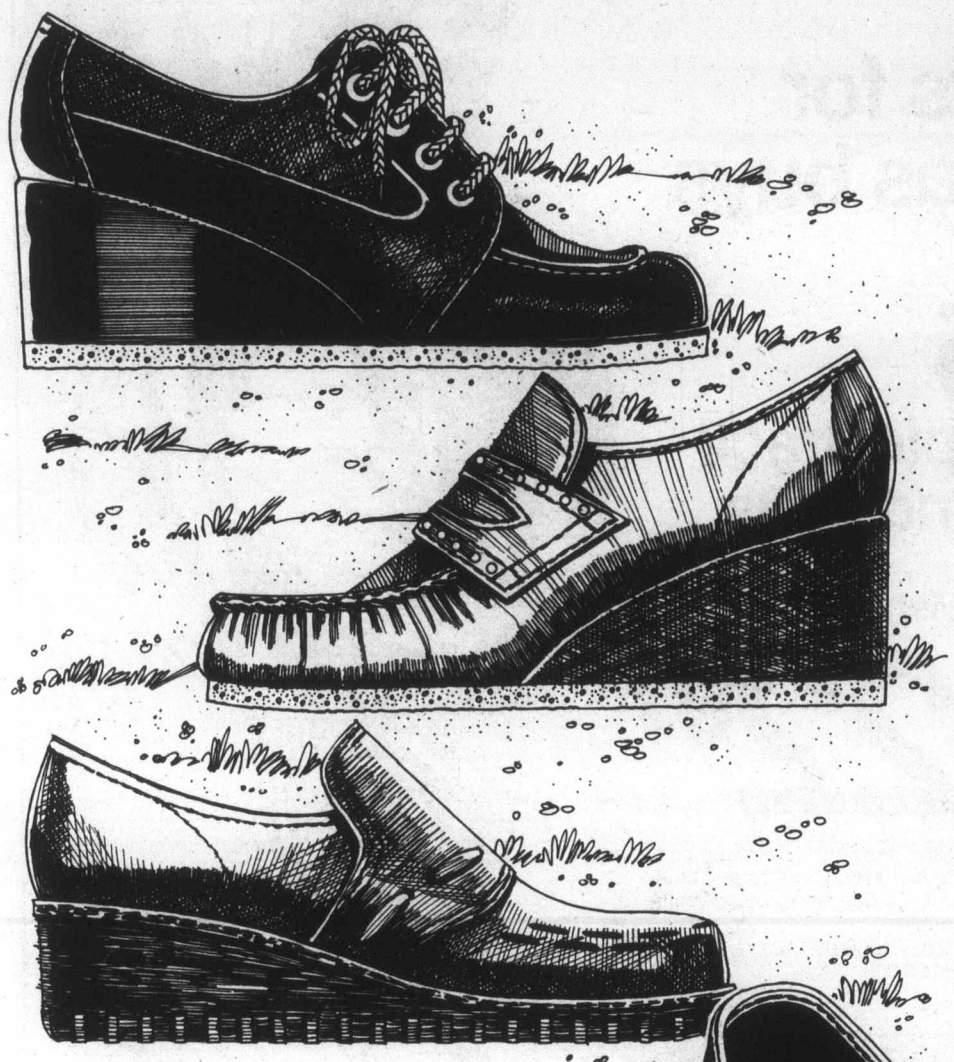

Save $5

Women's comfortable urethane casual — today's classic look!

12.97 Reg. $17.99

9a. 4 eyelet tie casual with cushioned heel and full sock lining. Genuine crepe outsole. Black. Rust Brown. Sizes 5-9, 10. B width. 54R 048 551 B.

Save $3

Women's urethane slip-on with gored instep for better fit

12.97 Reg. $15.99

9b. With comfy foam-backed tricot lining. Genuine crepe outsole. Black, Brown. Sizes 5-10, B width. 54R 048 100 B.

Save $6

Women's moccasin-style casual leather slip-on.

19.97 Reg. $25.99

9c. With gored instep for better fit. Kraton® unit sole and heel. Tan, Dk. Brown. Sizes 5-9, 10. B width. 54R 048 095 B. Not all colours and sizes in all stores.

Sears: Women's, Children's Shoes (54) Downtown (2nd floor), Burnaby, Richmond, Surrey, North Vancouver, Nanaimo, Victoria, Kamloops, Kelowna, Prince George. 24-Hour Teleshop.

Value!

North Star® suede leather casual with natural toe-shape

14.99 pair

9d. 2 eyelet tie suede leather uppers have comfortable cushioned heel and arch. Natural toe-shape character. Long-wearing Kraton® nature unit sole. Brown, Navy, **Women's sizes** 5-10, B width. 54R 048 066 B. Not all sizes and colors available in all stores.

Sears: Women's, Children's Shoes (54) Downtown Vancouver (2nd floor), Burnaby, Richmond, Surrey, North Vancouver, Nanaimo, Victoria, Kamloops, Kelowna, Prince George. 24-Hour Teleshop.

Sears

First to Sears then . . .

Back to School

Shop 9:30 a.m. Wed. Aug. 31st through 5:30 p.m. Sat. Sept. 3, while quantities last.

Shop Sears for great Adidas buys

Save $5

Adidas 'Olympic' track suit for men and boys

Boys' suit 19.97 Reg. $24.99

Men's suit 22.97 Reg. $27.99

A Sears exclusive! Olympic design track suit has knit cuffs, waist band and roll collar, nylon zippers on jacket and leg openings. Comfortable nylon-cotton blend for better perspiration control. 3 stripe design. Red/White, Royal/Gold or Navy/White. Machine washable.
10a. Children's: 02 fits 4'11-5'1". 03 fits 5'2-5'5". 06R 086 180
10b. Adults: S (36), M (38-40) L (42-44). 06R 086 028

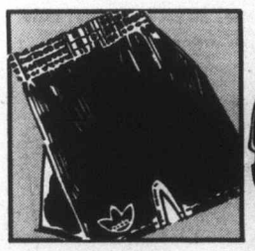

'Varsity' sport shorts. A buy!

3.99 each

10c. Cool cotton shorts have elastic waist, Adidas emblem. White, Red, Royal. 24(22-24), 28(26-28), 32(30-32), 34(34), 36(36-38). 06R 086 071

Drill-back vinyl Adidas sport bag

9.99 each

10d. Has full top zipper, waterproof zip shoe pocket. Abt. 19x11x8"H. Navy/Red, Red/Navy, Beige/Brown. 06R 077 836

Cotton poplin Adidas sport bag

6.99 each

10e. Rubberized cotton poplin, full top zipper. Inside pockets. Waterproof interior. Red, Navy. About 16x5½x12" H. 06R 077 853

HOME OF SIMPSONS-SEARS SPORTS ADVISORY COUNCIL
Sears Sports Centre

Sears: Sports Centre (6) Downtown Vancouver (3rd floor), Burnaby, Richmond, Surrey, North Vancouver, Nanaimo, Victoria, Kamloops, Kelowna, Prince George. 24-Hour Teleshop.

OUT OF STOCK MERCHANDISE
We make every reasonable effort to ensure that all merchandise is available at the time of advertising. We regret that due to unforseen shortages we may occasionally be unable to fill your order.

IMPORTANT NOTICE
Some items, sizes and colors in this circular may not be available in all stores.

REMEMBER OUR GUARANTEE
Everything we sell has Simpsons-Sears Guarantee; satisfaction or money refunded.

ADVERTISING ERRORS
We aim for the utmost accuracy in our advertising, but the occasional error can occur. Any error will be corrected as soon as it is recognized and customers ordering merchandise so affected will be advised immediately of correction.

Just say 'Charge it'
Use your convenient All Purpose account.

Sears

Get in on these great back-to-school values!

Save $30

Lexikon 82 — Sears ball-style electric

299.97

Reg. $329.99

11a. Quick change cartridge ribbon system too! Ball-style type element lets you change type styles in seconds. Full 12" carriage, power return, power space. 90 character keyboard with key set tab. Uses Black nylon ribbon, incl. English pica keyboard. 39R 040 236.
English elite keyboard 39R 040 238.
Additional type style elements and ribbon cartridges sold in most of our retail stores.

Sears: Office Machines (39) Downtown Vancouver (main floor), Burnaby, Richmond, Surrey, North Vancouver, Nanaimo, Victoria, Kamloops, Kelowna, Prince George. 24-Hour Teleshop.

Additional type styles available at most Sears stores, lets you change type in seconds.

Save $30

Sears Underwood 315 low priced.

69.97

Reg. $99.99

11b. Full 86 character keyboard with 9½" carriage, 9¼" line-of-write. Multi-position key set tab, touch set margins and automatic ribbon reverse. Segment shift for perfect type alignment. Red/Black ribbon (included) and stencil. Carrying case included.
English pica keyboard, 39R 040 103.
French pica keyboard, 39R 040 104.

Save $10. Commodore 9190R

39.97

Reg. $49.99

11c. Has easy-to-read 14-digit display and over 100 pre-programmed functions! Does scientific notation, 10-digit mantissa, 2 digit exponent and 2-digit sign. Has 9 independent storage memories; grand total and 3 levels of parenthesis. Performs trig., inverse trig. and hyperbolic functions; natural and common logs and anti-logs. Includes rechargeable batteries, recharger and case. 39R 041 361.

Top buy!

Full feature calculator

14.97

11d. 8-digit fluorescent display. Scientific notation, 5-digit sign. Performs trig. and inverse trig functions; natural log and anti-logs. Also does square root, reciprocal and pi. Uses 9-v. battery (incl.) or AC adaptor (sold separately). 39R 041 026.

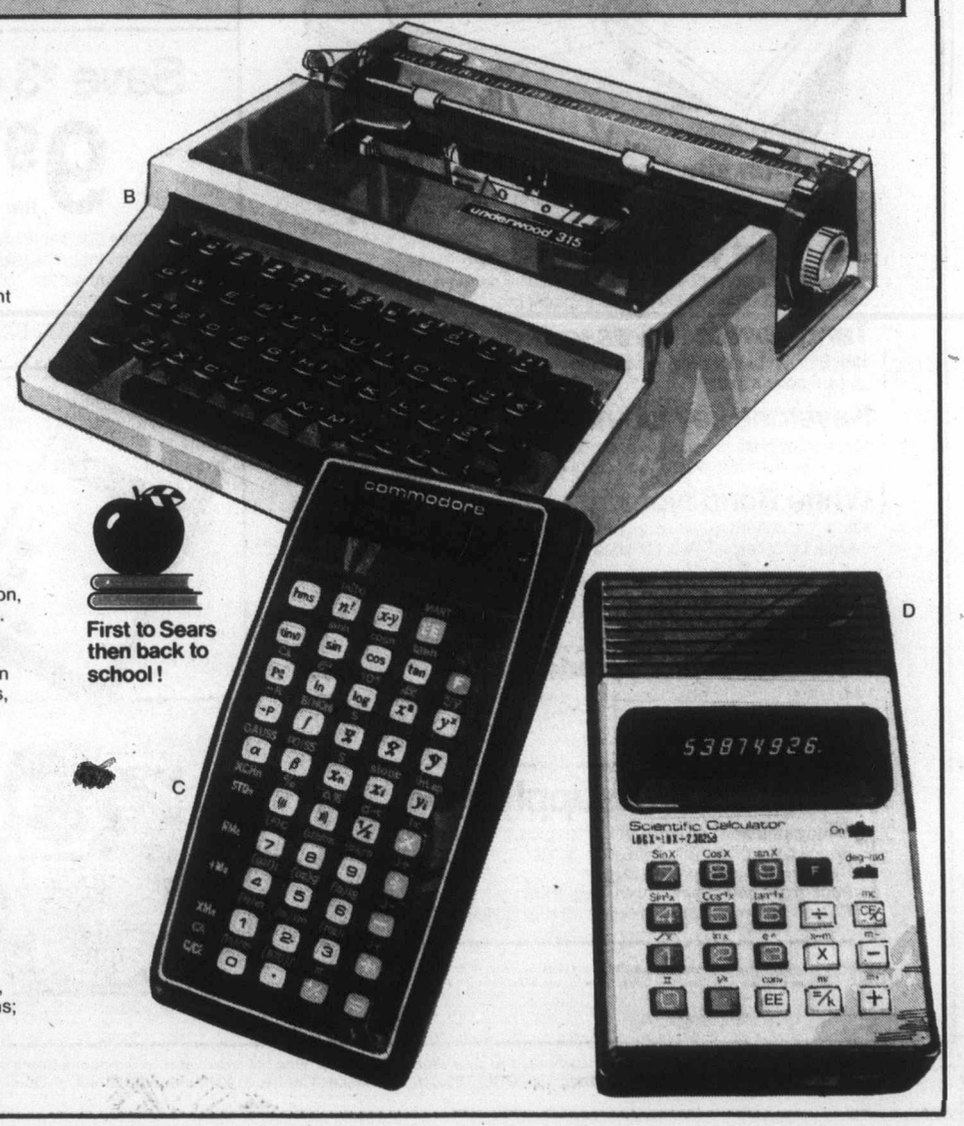

First to Sears then back to school!

Sears

First to Sears then . . .

Back to School

Shop 9:30 a.m. Wed. Aug. 31 through 5:30 p.m. Sat. Sept. 3, while quantities last

School needs at low prices

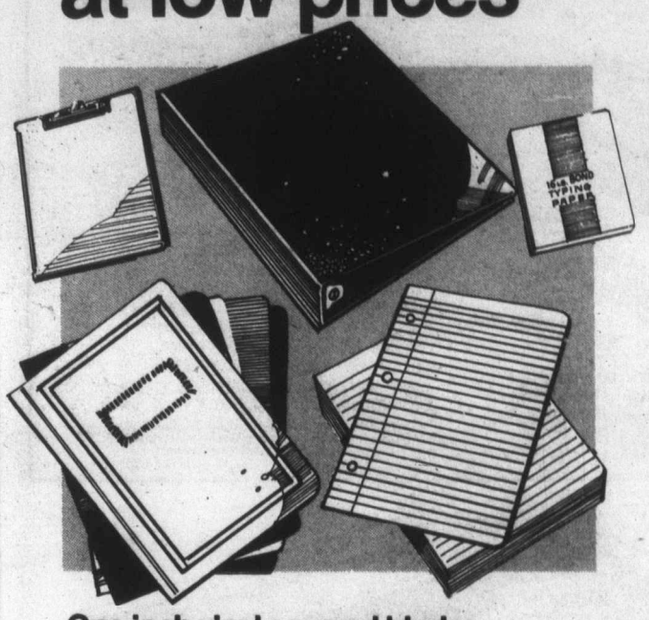

One inch vinyl covered binder

12f. Come choose from a good assortment of colors in 1" binders. 1" rings with boosters. Low priced! .... each **1.47**

250 sheet yellow copy paper

12g. Stock up on yellow typing paper for the new term! Letter size, 8½"x11". 250 sheets in package ..... each **77¢**

Tang covers in 5 assorted colors

12h. Pick up plenty of tang covers for this year's subjects. 5 covers in pkg. ..... **2 for 1.49**

Keystone key tab notebooks

12j. 4 notebooks in each package, 40 pages each. In narrow or wide rule. Assorted colors in pack. ..... Pkg. **47¢**

White Bond typewriter paper

12k. An excellent quality paper for your finished assignments. Letter size, 8½"x11" sheets. ..... Pkg. **77¢**

100 sheet refill paper, priced low

12m. Your choice of narrow or wide rules. Margined and three hole punched for binders. ..... Pkg. **47¢**

Fold over style clip board

12n. Letter size clip board you'll find handy for note taking. Choice of assorted colors. ..... each **1.37**

More school supply savings

Handy stapler. With extra box of staples. Reg. $2.69 **ea. $2.27**
Pencil case. Slide top style. Reg. $1.69 ..... **ea. 97¢**
Dividers. Package of five. Reg. 39¢ ..... **ea. 25¢**
Papermate pen. 'Malibu' pen. Reg. $1.50 ..... **ea. 77¢**
Reeves paints. 6 water colors. With brush. Reg. $1.69 . **ea. 97¢**

Sears: Stationery (3) Personal shopping: Downtown (main floor), Burnaby, Richmond, Surrey, North Vancouver, Nanaimo, Victoria, Kamloops, Kelowna, Prince George.

Save! Kids' sleepwear

Your choice **2.99** Reg. $4.50-$5.99 Personal shopping only

12a. Save one third to one half now on sleepwear for your youngsters! Selection includes sleepers, gowns and 2 piece sets, in cotton, flannelette or cozy terry. Broken sizes 6 months to 6X. Save now!

Sears: Infants', Children's Wear (29) Downtown Vancouver (2nd floor), Burnaby, Richmond, Surrey, North Vancouver, Nanaimo, Victoria, Kamloops, Kelowna, Prince George

Save! Boys' sweatshirt

4.47 Reg. $5.99 Personal shopping only

12b. A handy pullover for school or play, low priced at Sears! Hooded style with pouch front. Made from machine wash and dry acrylic. Choice of Red or Navy in sizes S.M.L.XL. Outfit your boys now and save!

Sears: Boys' Wear (40) Downtown Vancouver (2nd floor), Burnaby, Richmond, Surrey, North Vancouver, Nanaimo, Victoria, Kamloops, Kelowna, Prince George.

Save $3 on sportshirts

9.97 Reg. $12.99 Personal shopping only

12c. Save now on young men's shirts with the trim, tapered look. Selection includes Western plaids, madras, ginghams and checks, all in easy care cotton/polyester. Black, Blue, Red in the group, sizes S.M.L.XL.

Sears: Men's Furnishings (33) Downtown Vancouver (main floor), Burnaby, Richmond, Surrey, North Vancouver, Nanaimo, Victoria, Kamloops, Kelowna, Prince George.

Save $1

Student calculator

6.97 Personal shopping only Reg. $7.99

12d. Low price for a calculator that adds, subtracts, multiplies, divides. Does mixed and chain calculations. Has automatic constant, clear/clear entry key. 39R 041 353

Sears: Calculators (39) Downtown Vancouver (main floor), Burnaby, Richmond, Surrey, North Vancouver, Nanaimo, Victoria, Kamloops, Kelowna, Prince George.

Save $1

AM pocket radio

2.99 Personal shopping only Reg. $3.99

12e. Has front speaker, rotary volume and tuning controls. Operates on 9-volt battery (incl.). Built-in antenna, earphone included. Carrying strap. 57R 012 130

Sears Electronics (57) Downtown Vancouver (4th floor), Burnaby, Richmond, Surrey, North Vancouver, Nanaimo, Victoria, Kamloops, Kelowna, Prince George.

Simpsons-Sears Ltd. Satisfaction guaranteed or your money refunded. 'Reg.' or 'was' refer to Simpsons-Sears prices.
24 Hour Teleshop VICTORIA 595-3161 • Hillside Centre, 3190 Shelbourne Street • Open daily 9:30 to 5:30; Wednesday, Thursday and Friday till 9.